

Chumbawamba - Tubthumping

$\text{♩} = 105,001572$

guitar

guitar

vocals

guitar

guitar

vocals

drums

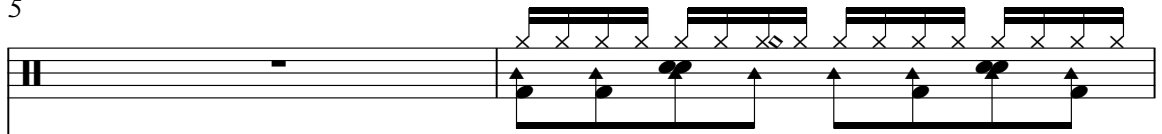

guitar

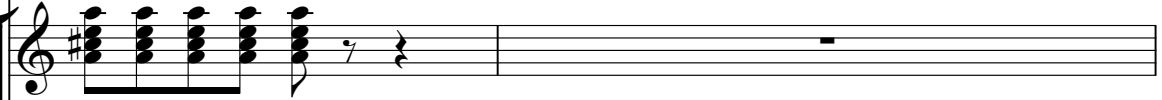

guitar

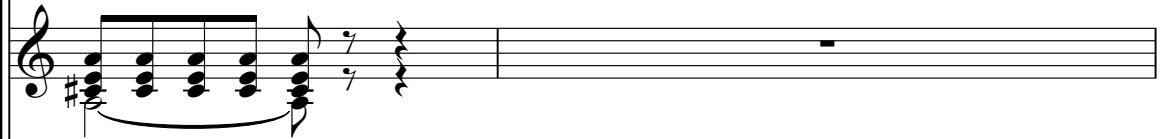

guitar

T				
A	0	0	0	0
B	0	3	3	3
	5	?	?	?

bass

vocals

vocals

vocals

7

drums

guitar

T
A 0 0 0
B 0 3 3
5 2 2

bass

vocals

vocals

vocals

9

drums

guitar

T
A 2 0 0
B 0 3 3
5 2 2

bass

vocals

vocals

vocals

11

drums

guitar

T					
A	0	0	0	0	0
B	0	3	3	3	3
	5	?	?	5	?

bass

vocals

vocals

vocals

13

drums

guitar

bass

vocals

vocals

vocals

vocals

15

drums

synth

vocals

6

17

drums

guitar

synth

vocals

vocals

19

drums

guitar

synth

vocals

20

drums

guitar

synth

vocals

vocals

21

drums

guitar

synth

vocals

vocals

23

drums

synth

vocals

vocals

25

drums

guitar

T			
A	0	0	0
B	0	3	3
	5	?	?

bass

vocals

synth

vocals

vocals

vocals

27

drums

guitar

T
A 0 0 0
B 0 3 3
5 3 3

bass

vocals

vocals

vocals

29

drums

guitar

T
A 2 0 0
B 0 3 3
5 3 3

bass

vocals

vocals

vocals

31

drums

guitar

T					
A	0	0	0	0	0
B	0	3	3	3	3
	5	?	?	5	?

bass

vocals

vocals

vocals

33

drums

guitar

bass

vocals

vocals

vocals

vocals

35

drums

synth

vocals

37

drums

guitar

synth

vocals

vocals

39

drums

guitar

synth

vocals

40

drums

guitar

synth

vocals

vocals

41

drums

guitar

synth

vocals

vocals

43

drums

synth

vocals

vocals

45

drums

guitar

T			
A	0	0	0
B	0	3	3
	5	?	?

bass

vocals

synth

vocals

vocals

vocals

47

drums

guitar

bass

vocals

vocals

vocals

49

drums

guitar

bass

vocals

vocals

vocals

51

drums

guitar

T					
A	0	0	0	0	0
B	0	3	3	3	3
	5	?	?	5	?

bass

vocals

vocals

vocals

53

trumpet

trumpet

drums

guitar

bass

vocals

synth

vocals

vocals

55

trumpet

trumpet

drums

synth

57

trumpet

trumpet

drums

piano

synth

59

trumpet

trumpet

drums

piano

synth

61

trumpet

trumpet

drums

piano

guitar

bass

vocals

synth

vocals

vocals

vocals

vocals

63

drums

guitar

T					
A	0	0	0	0	0
B	0	3	3	0	3
	5	?	?	5	?

bass

vocals

vocals

vocals

vocals

vocals

65

drums

guitar

T					
A	2	0	0	0	
B	0	0	3	3	
		5	?	?	

bass

vocals

vocals

vocals

vocals

vocals

67

drums

guitar

T					
A	0	0	0	0	0
B	0	3	3	0	3
	5	?	?	5	?

bass

vocals

vocals

vocals

vocals

vocals

69

drums

guitar

T					
A	2	0	0	0	
B	0	0	3	3	
		5	?	?	

bass

vocals

vocals

vocals

vocals

vocals

71

73

drums

guitar

T					
A	2	0	0	0	
B	0	0	3	3	
		5	?	?	

bass

vocals

vocals

vocals

vocals

vocals

75

drums

guitar

T					
A	0	0	0	0	0
B	0	3	3	3	3
	5	?	?	?	?

bass

vocals

vocals

vocals

vocals

vocals

77

trumpet

trumpet

drums

guitar

bass

vocals

vocals

vocals

vocals

vocals

T
A 2
B 0

0 0 0 0
5 3 3

79

The musical score consists of the following parts:

- trumpet**: Two staves in treble clef with a key signature of one sharp (F#). The first staff begins with a whole note F#4, followed by quarter notes G4, A4, B4, and C5. The second staff begins with a whole note F#4, followed by quarter notes G4, A4, B4, and C5.
- guitar**: A guitar tab with six lines. The strings are labeled T (top), A, and B (bottom). The fret numbers are: 0 0 0 0 5 3 3 0 0 5 3 3.
- bass**: A single staff in bass clef. It features a simple bass line with quarter notes: F#2, G2, A2, B2.
- vocals**: Five staves in treble clef. The first and third staves contain a melodic line with eighth notes and a final quarter note. The second, fourth, and fifth staves contain a harmonic accompaniment with chords and rests.

81

trumpet

trumpet

drums

guitar

bass

vocals

vocals

vocals

vocals

vocals

T
A 2
B 0

0 0 0 0
5 3 3

83

The musical score consists of the following parts:

- trumpet**: Two staves in treble clef with a key signature of one sharp (F#). The first staff begins with a whole note F#4, followed by quarter notes G4, A4, B4, and C5. The second staff begins with a whole note F#4, followed by quarter notes G4, A4, B4, and C5.
- drums**: A single staff in common time. It features a consistent rhythmic pattern of eighth notes on the snare and bass drums, with hi-hats on the snare.
- bass**: A single staff in bass clef. It plays a simple bass line with notes G2, F#2, G2, and A2.
- vocals**: Five staves in treble clef. The first and third staves contain a melodic line with eighth-note runs and a final quarter note. The second, fourth, and fifth staves contain a harmonic line with chords and rests.

85

trumpet

trumpet

drums

guitar

bass

vocals

vocals

vocals

vocals

vocals

T
A 2
B 0

0 0
0 3 3
5 ? ?

87

trumpet

trumpet

drums

guitar

bass

vocals

vocals

vocals

vocals

vocals

Trumpet 1	Quarter note G4, Quarter note A4, Quarter note B4, Quarter note C5	Quarter note G4, Quarter note A4, Quarter note B4, Quarter note C5
Trumpet 2	Quarter note G4, Quarter note A4, Quarter note B4, Quarter note C5	Quarter note G4, Quarter note A4, Quarter note B4, Quarter note C5
Drums	8x8 pattern	8x8 pattern
Guitar	T: 0 0 0, A: 0 0, B: 5 3 3	T: 0 0, A: 0 0, B: 5 3 3
Bass	Half note G2, Half note A2	Half note G2, Half note A2

89

trumpet

trumpet

drums

guitar

bass

vocals

vocals

vocals

vocals

vocals

T
A 2
B 0

0 0
0 3 3
5 ? ?

91

The musical score consists of the following parts:

- trumpet**: Two staves, both playing the same melody in treble clef with a key signature of one sharp (F#). The melody starts with a dotted quarter note, followed by eighth notes, and ends with a quarter rest.
- bass**: A single staff in bass clef, playing a simple bass line.
- vocals**: Five staves, each with a vocal line. The first and last staves have a rhythmic pattern of eighth notes. The second and fourth staves have a melodic line with a key signature change to two sharps (F# and C#). The third staff has a rhythmic pattern similar to the first and last staves.

trumpet

Chumbawamba - Tubthumping

♩ = 105,001572

53

58

62

16

83

88

trumpet

Chumbawamba - Tubthumping

♩ = 105,001572

53

58

61

16

81

87

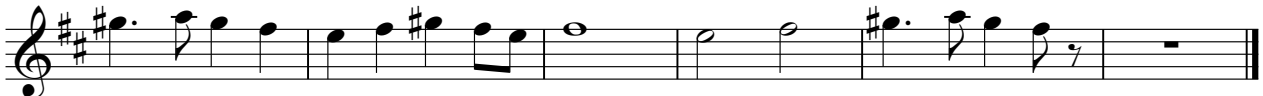

Chumbawamba - Tubthumping

drums

♩ = 105,001572

5

8

10

12

14

16

18

20

22

24

3 V.S.

drums

26

28

30

32

34

36

38

40

42

44

46

48

50

52

54

56

58

60

62

64

66

68

70

72

74

76

78

80

82

84

86

88

90

piano

Chumbawamba - Tubthumping

♩ = 105,001572

57

60

31

31

guitar

Chumbawamba - Tubthumping

♩ = 105,001572

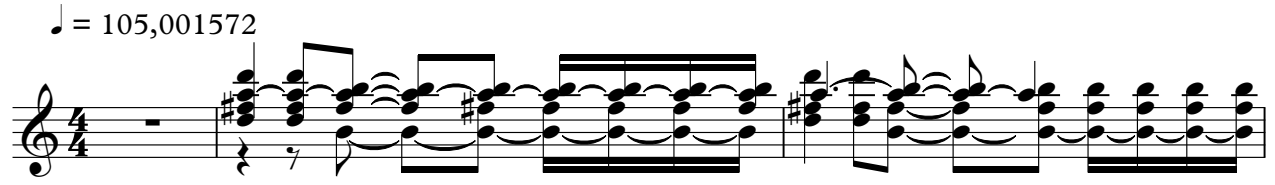

4

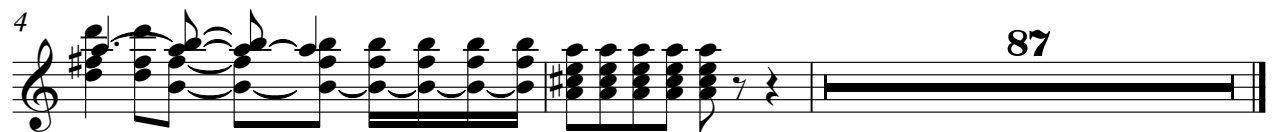

87

guitar

Chumbawamba - Tubthumping

♩ = 105,001572

4 12

18

20

22 16

39

41 51

Chumbawamba - Tubthumping

guitar

♩ = 105,001572
5

	5								
T									
A	----- 0 0 0 0 0 0 0 0 0 2								
B	0 3 3 0 3 3 0 3 3 0								
	5 ? ? 5 ? ? 5 ? ? 5 ? ? 5 ? ?								

10

12

T									
A	0 0 0	0 0 0	0 0 0	2	-----				
B	0 3 3	0 3 3	0 3 3	0					
	5 ? ?	5 ? ?	5 ? ?	0					

26

T										
A	0 0 0	0 0 0	0 0 0	2	0 0 0	0 0 0				
B	0 3 3	0 3 3	0 3 3	0	0 3 3	0 3 3	0 3 3			
	5 ? ?	5 ? ?	5 ? ?	0	5 ? ?	5 ? ?	5 ? ?			

32

12

T									
A	0 0 0	2	-----			0 0 0	0 0 0		
B	0 3 3	0				0 3 3	0 3 3		
	5 ? ?	0				5 ? ?	5 ? ?		

48

T									
A	0 0 0	2	0 0 0	0 0 0	0 0 0	0 0 0	2		
B	0 3 3	0	0 3 3	0 3 3	0 3 3	0 3 3	0		
	5 ? ?	0	5 ? ?	5 ? ?	5 ? ?	5 ? ?	0		

54

8

T									
A	-----			0 0 0	0 0 0	0 0 0	2		
B				0 3 3	0 3 3	0 3 3	0		
				5 ? ?	5 ? ?	5 ? ?	0		

66

T									
A	0 0 0	0 0 0	0 0 0	2	0 0 0	0 0 0			
B	0 3 3	0 3 3	0 3 3	0	0 3 3	0 3 3	0 3 3		
	5 ? ?	5 ? ?	5 ? ?	0	5 ? ?	5 ? ?	5 ? ?		

72

T									
A	0 0 0	2	0 0 0	0 0 0	0 0 0	2			
B	0 3 3	0	0 3 3	0 3 3	0 3 3	0			
	5 ? ?	0	5 ? ?	5 ? ?	5 ? ?	0			

78

T									
A	0 0 0	0 0 0	0 0 0	2	0 0 0	0 0 0			
B	0 3 3	0 3 3	0 3 3	0	0 3 3	0 3 3	0 3 3		
	5 ? ?	5 ? ?	5 ? ?	0	5 ? ?	5 ? ?	5 ? ?		

84

T									
A	0 0 0	2	0 0 0	0 0 0					
B	0 3 3	0	0 3 3	0 3 3					
	5 ? ?	0	5 ? ?	5 ? ?					

V.S.

T										
A	0	0	0	2	0	0	0	0	0	0
B	0	3	3	0	0	3	3	0	3	3
	5	?	?		5	?	?	5	?	?

Chumbawamba - Tubthumping

bass

♩ = 105,001572

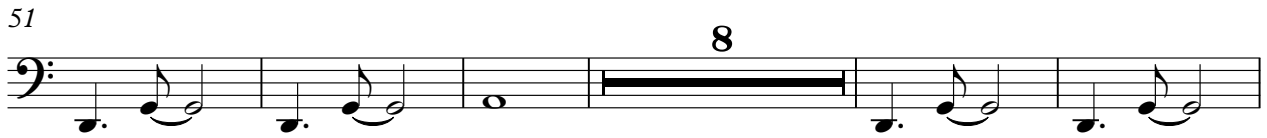
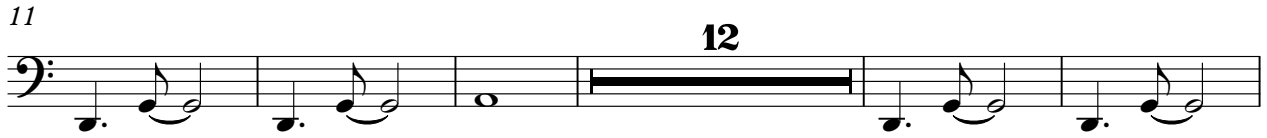

Chumbawamba - Tubthumping

vocals

♩ = 105,001572

4

8

11

14

11

28

31

34

11

48

51

53

7

90

Chumbawamba - Tubthumping

synth

♩ = 105,001572

13

18

23

35

40

46

58

60

31

vocals

Chumbawamba - Tubthumping

♩ = 105,001572

5 **57**

65

70

75

80

85

89

Chumbawamba - Tubthumping

vocals

♩ = 105,001572

4

8

11

14

3

19

22

3

28

31

33

3

37

40

46

49

52

62

65

68

71

74

77

80

83

86

89

91

Chumbawamba - Tubthumping

vocals

♩ = 105,001572

13

18 4

26 8

38 4

46 16

66

71

75

79

83

V.S.

2

vocals

87

90

Chumbawamba - Tubthumping

vocals

♩ = 105,001572

4

8

11

14

11

28

31

34

11

48

51

53

7

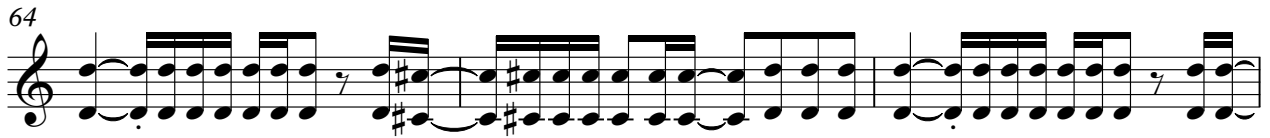

90
