

# Chyptotic - I Can't Get Enough 1

♩ = 115,002014

♩ = 115,002014

3

5

2

7

Perc. E. Bass Syn. Str.

9

Perc. E. Gtr. E. Bass S. Bass Syn. Str. Solo

11

Perc. E. Gtr. E. Bass S. Bass Syn. Str. Solo

13

Perc. E. Gtr. E. Bass S. Bass Syn. Str. Solo

15

Perc. E. Gtr. E. Bass S. Bass Syn. Str. Solo

17

Perc. E. Gtr. E. Bass Syn. Str. Solo

19

Perc.

E. Bass

Syn. Str.

21

Perc.

E. Bass

Syn. Str.

23

Perc.

E. Bass

Syn. Str.

25

Perc.

E. Bass

Syn. Str.

Solo

27

Perc.

E. Bass

Syn. Str.

Solo

29

Perc.

E. Gtr.

E. Bass

S. Bass

Syn. Str.

Solo

31

Perc.

E. Gtr.

E. Bass

S. Bass

Syn. Str.

Solo

33

Perc. E. Gtr. E. Bass S. Bass Syn. Str. Solo

35

Perc. E. Gtr. E. Bass S. Bass Syn. Str. Solo

37

Perc. E. Gtr. E. Bass S. Bass Syn. Str. Solo

39

Perc. E. Gtr. E. Bass S. Bass Syn. Str. Solo

41

Perc. E. Gtr. E. Bass S. Bass Syn. Str. Solo

43

Perc. E. Gtr. E. Bass S. Bass Syn. Str. Solo

45

Perc. E. Gtr. E. Bass Syn. Str. Solo

47

Perc. E. Bass Syn. Str.

49

Perc. E. Bass Syn. Str.

51

Perc. E. Bass Syn. Str.

53

Perc. E. Bass Syn. Str. Solo

55

Perc. E. Bass Syn. Str. Solo

57

Perc. E. Gtr. E. Bass S. Bass Syn. Str. Solo

59

Perc. E. Gtr. E. Bass S. Bass Syn. Str. Solo

61

Perc. E. Gtr. E. Bass S. Bass Syn. Str. Solo

63

Perc. E. Gtr. E. Bass S. Bass Syn. Str. Solo

65

67

69

Perc. E. Gtr. E. Bass S. Bass Syn. Str. Solo

71

Perc. E. Gtr. E. Bass S. Bass Syn. Str. Solo

73

Perc. E. Gtr. E. Bass Syn. Str. Solo

75

Perc. E. Bass Syn. Str. Solo

77

Perc. E. Bass Syn. Str. Solo

78

Perc.

E. Bass

Syn. Str.

Solo

79

Perc.

E. Bass

Syn. Str.

Solo

81

Perc.

E. Bass

Syn. Str.

Solo

83

Perc. 

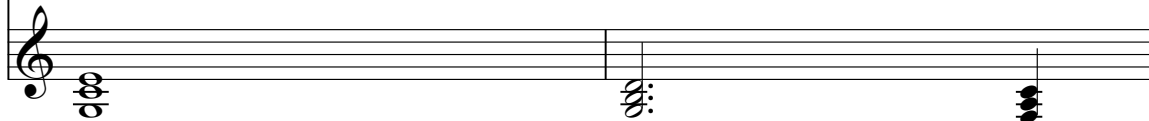
Syn. Str. 

85

Perc. 

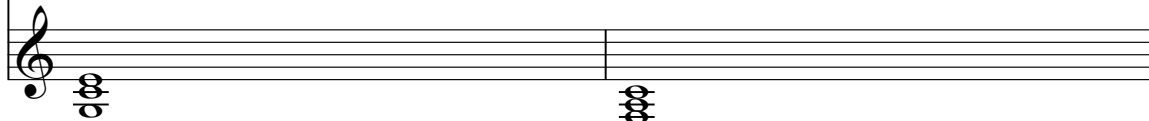
Syn. Str. 

87

Perc. 

Syn. Str. 

89

Perc. 

E. Gtr. 

E. Bass 

S. Bass 

Syn. Str. 

Solo 

91

Perc. E. Gtr. E. Bass S. Bass Syn. Str. Solo

93

Perc. E. Gtr. E. Bass S. Bass Syn. Str. Solo

95

Perc. E. Gtr. E. Bass S. Bass Syn. Str. Solo

97

Perc. E. Gtr. E. Bass S. Bass Syn. Str. Solo

99

Perc.

E. Gtr.

E. Bass

S. Bass

Syn. Str.

Solo

101

Perc.

E. Gtr.

E. Bass

S. Bass

Syn. Str.

Solo

103

Perc. E. Gtr. E. Bass S. Bass Syn. Str. Solo

105

Perc. E. Gtr. E. Bass S. Bass Syn. Str. Solo

107

Perc.

E. Gtr.

E. Bass

S. Bass

Syn. Str.

Solo

109

Perc.

E. Gtr.

E. Bass

S. Bass

Syn. Str.

Solo

111

Perc. E. Gtr. E. Bass S. Bass Syn. Str. Solo

113

Perc. E. Gtr. E. Bass S. Bass Syn. Str. Solo

115

Perc.

E. Gtr.

E. Bass

S. Bass

Syn. Str.

Solo

# Chyptotic - I Can't Get Enough 1

## Percussion

♩ = 115,002014

4/4

4

6

8

10

12

14

16

18

20

V.S.

Percussion

Percussion

42

44

46

48

50

52

54

56

58

60

V.S.

82

84

86

88

90

92

94

96

98

100

V.S.

102

104

106

108

110

112

114

116

♩ = 115,002014

9

12

15

18

12

32

35

38

41

44

12

58

61

64

67

70

73

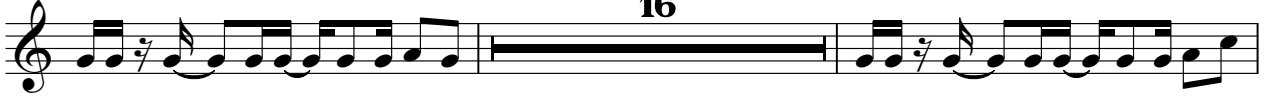

91

94

97

100

103

106

109

112

114

116

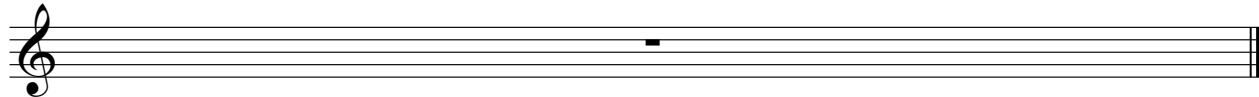

5-string Electric Bass

Chyptotic - I Can't Get Enough 1

♩ = 115,002014  
5

8

11

14

17

20

23

26

29

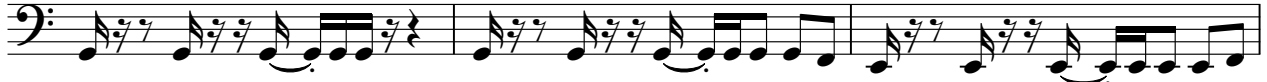

32

V.S.

35

38

41

44

47

50

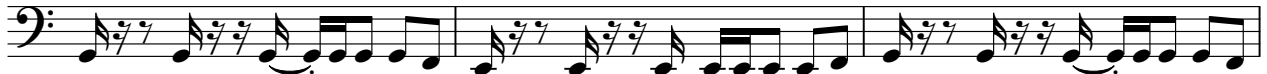

53

56

59

62

65

68

71

74

77

80

90

93

96

99

V.S.

102

105

108

111

114

116

# Chyptotic - I Can't Get Enough 1

## Synth Bass

♩ = 115,002014

9

15

13

32

38

44

13

62

68

73

17

95

101

2

106

Synth Bass

111

116

# Chyptotic - I Can't Get Enough 1

## Synth Strings

♩ = 115,002014

9

18

27

36

44

53

62

71

80

V.S.

2

Synth Strings

89

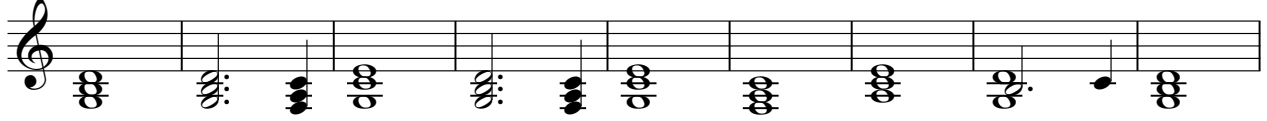

98

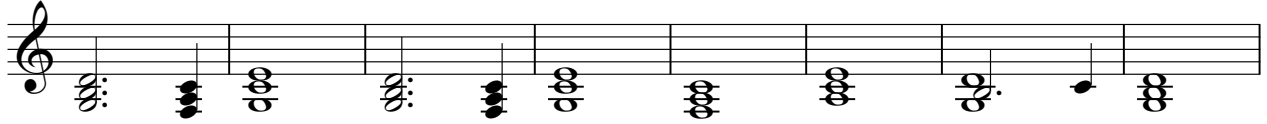

106

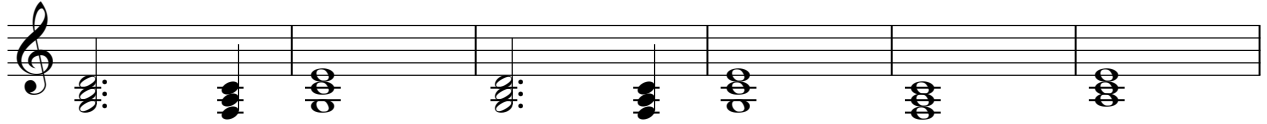

112

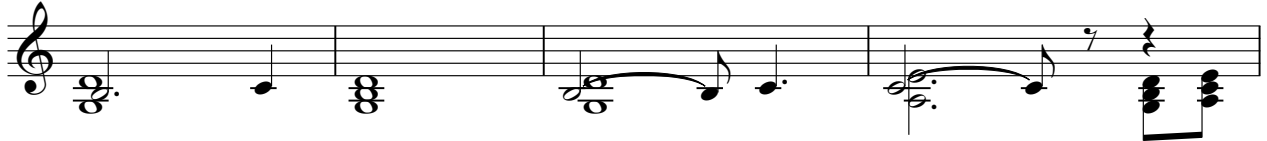

116

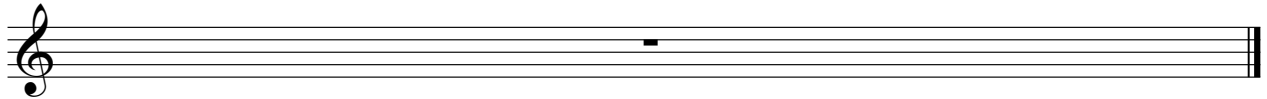

# Chyptotic - I Can't Get Enough 1

Solo

♩ = 115,002014

9

12

15

18

7

28

31

34

37

40

43

V.S.

46 **7**

56

59

62

65

68

71

74

76

78

80

89

92

95

98

101

104

107

110

113

4

Solo

116

