

Chyptotic - I Can't Get Enough 2

♩ = 118,001060

MELODY

DRUMS

SYNTH BASS

SYN STRING

♩ = 118,001060

FANTASIA

A.PIANO

5

DRUMS

SYN STRING

7

DRUMS

SYNTH BASS

SYN STRING

9

DRUMS

SYNTH BASS

SYN STRING

11

DRUMS

A.PIANO

SYNTH BASS

SYN STRING

FANTASIA

A.PIANO

13

DRUMS

A.PIANO

SYNTH BASS

SYN STRING

FANTASIA

A.PIANO

15

DRUMS

A.PIANO

SYNTH BASS

SYN STRING

FANTASIA

A.PIANO

17

DRUMS

A.PIANO

SYNTH BASS

SYN STRING

FANTASIA

A.PIANO

19

MELODY

DRUMS

A.PIANO

SYNTH BASS

SYN STRING

A.PIANO

21

MELODY

DRUMS

SYNTH BASS

SYN STRING

23

MELODY

DRUMS

SYNTH BASS

SYN STRING

25

MELODY

DRUMS

SYNTH BASS

SYN STRING

27

MELODY

DRUMS

SYNTH BASS

SYN STRING

A.PIANO

29

MELODY

DRUMS

SYNTH BASS

SYN STRING

A.PIANO

31

MELODY

DRUMS

A.PIANO

SYNTH BASS

SYN STRING

FANTASIA

A.PIANO

33

MELODY

DRUMS

A.PIANO

SYNTH BASS

SYN STRING

FANTASIA

A.PIANO

37

MELODY

DRUMS

A.PIANO

SYNTH BASS

SYN STRING

FANTASIA

A.PIANO

39

MELODY

DRUMS

A.PIANO

SYNTH BASS

SYN STRING

FANTASIA

A.PIANO

41

MELODY

DRUMS

A.PIANO

SYNTH BASS

SYN STRING

FANTASIA

A.PIANO

43

MELODY

DRUMS

A.PIANO

SYNTH BASS

SYN STRING

FANTASIA

A.PIANO

45

MELODY

DRUMS

A.PIANO

SYNTH BASS

SYN STRING

FANTASIA

A.PIANO

47

MELODY

DRUMS

A.PIANO

SYNTH BASS

SYN STRING

A.PIANO

49

MELODY

DRUMS

SYNTH BASS

SYN STRING

51

MELODY

DRUMS

SYNTH BASS

SYN STRING

53

MELODY

DRUMS

SYNTH BASS

SYN STRING

55

MELODY

DRUMS

SYNTH BASS

SYN STRING

A.PIANO

57

MELODY

DRUMS

SYNTH BASS

SYN STRING

A.PIANO

59

MELODY

DRUMS

SYNTH BASS

SYN STRING

A.PIANO

60

MELODY

DRUMS

A.PIANO

SYNTH BASS

SYN STRING

FANTASIA

A.PIANO

62

MELODY

DRUMS

A.PIANO

SYNTH BASS

SYN STRING

FANTASIA

A.PIANO

64

MELODY

DRUMS

A.PIANO

SYNTH BASS

SYN STRING

FANTASIA

A.PIANO

66

MELODY

DRUMS

A.PIANO

SYNTH BASS

SYN STRING

FANTASIA

A.PIANO

68

MELODY

DRUMS

A.PIANO

SYNTH BASS

SYN STRING

FANTASIA

A.PIANO

70

MELODY

DRUMS

A.PIANO

SYNTH BASS

SYN STRING

FANTASIA

A.PIANO

72

MELODY

DRUMS

A.PIANO

SYNTH BASS

SYN STRING

FANTASIA

A.PIANO

74

MELODY

DRUMS

A.PIANO

SYNTH BASS

SYN STRING

FANTASIA

A.PIANO

76

DRUMS

SYNTH BASS

SYN STRING

A.PIANO

78

DRUMS

SYNTH BASS

SYN STRING

A.PIANO

80

DRUMS

SYNTH BASS

SYN STRING

A.PIANO

82

MELODY

DRUMS

SYNTH BASS

SYN STRING

A.PIANO

94

MELODY

DRUMS

A.PIANO

SYNTH BASS

SYN STRING

FANTASIA

A.PIANO

98

MELODY

DRUMS

A.PIANO

SYNTH BASS

SYN STRING

FANTASIA

A.PIANO

100

MELODY

DRUMS

A.PIANO

SYNTH BASS

SYN STRING

FANTASIA

A.PIANO

102

MELODY

DRUMS

A.PIANO

SYNTH BASS

SYN STRING

FANTASIA

A.PIANO

106

MELODY

DRUMS

A.PIANO

SYNTH BASS

SYN STRING

FANTASIA

A.PIANO

110

MELODY

DRUMS

A.PIANO

SYNTH BASS

SYN STRING

FANTASIA

A.PIANO

114

MELODY

DRUMS

A.PIANO

SYNTH BASS

SYN STRING

FANTASIA

A.PIANO

118

MELODY

DRUMS

A.PIANO

SYNTH BASS

SYN STRING

FANTASIA

A.PIANO

122

MELODY

DRUMS

A.PIANO

SYNTH BASS

SYN STRING

FANTASIA

A.PIANO

123

MELODY

DRUMS

A.PIANO

SYNTH BASS

SYN STRING

FANTASIA

A.PIANO

Chyptotic - I Can't Get Enough 2

MELODY

♩ = 118,001060

2 16

22

26

30

34

38

42

46

51

56

V.S.

105

108

112

116

119

122

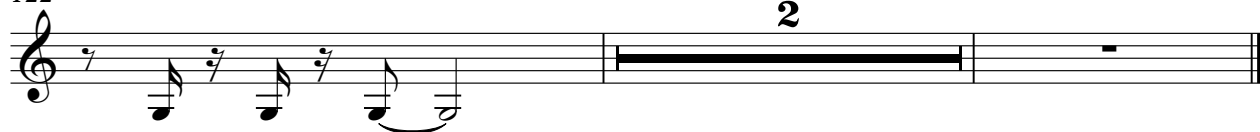

2

Chyptotic - I Can't Get Enough 2

DRUMS

♩ = 118,001060

3

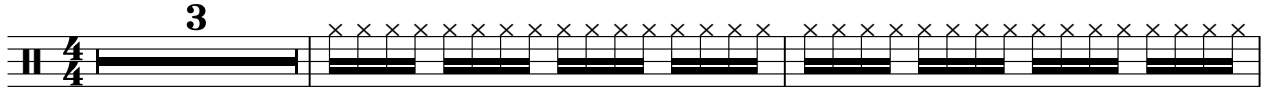

6

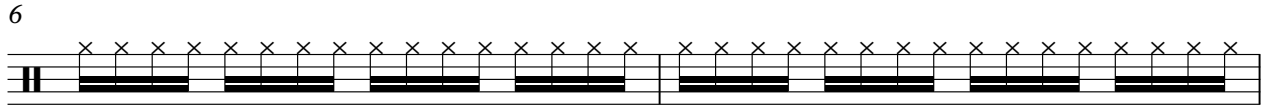

8

10

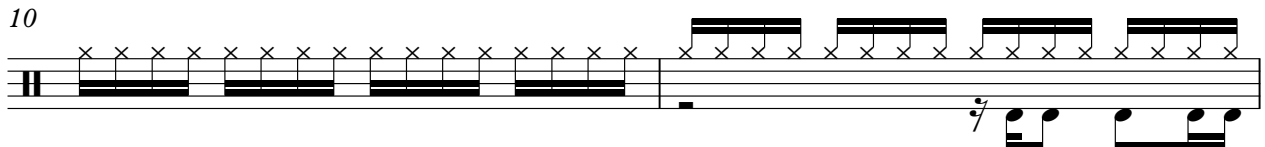

12

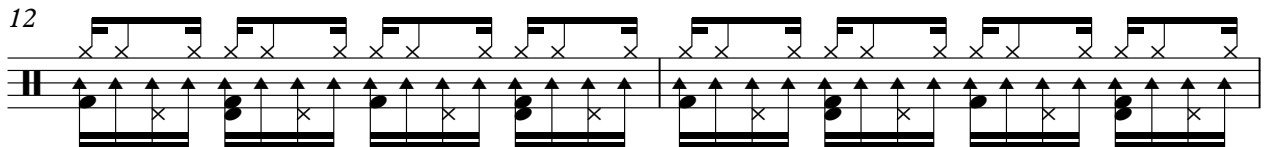

14

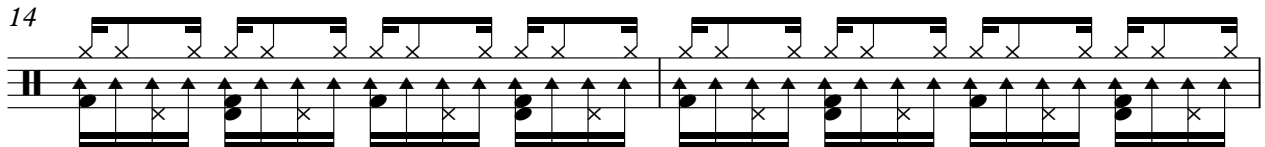

16

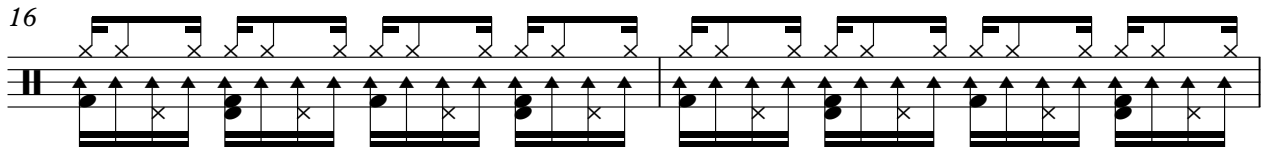

18

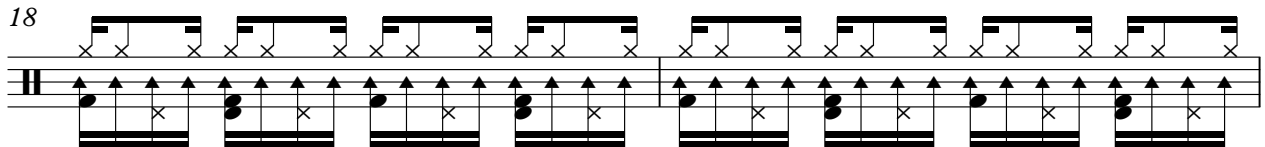

20

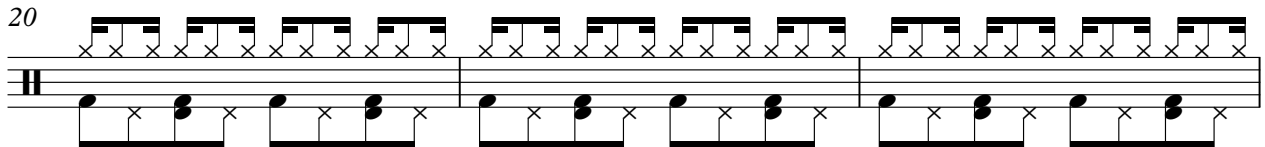

23

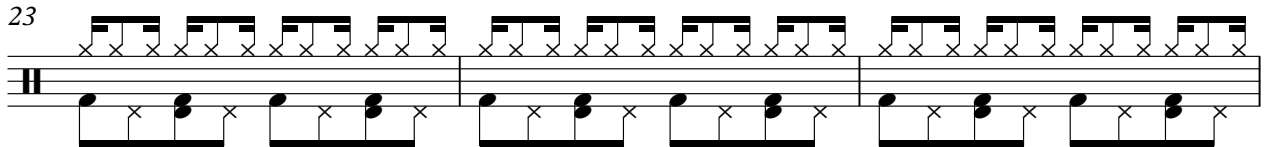

V.S.

DRUMS

26

29

32

34

36

38

40

42

44

46

DRUMS

48

51

54

57

60

62

64

66

68

70

V.S.

DRUMS

72

74

76

78

80

82

84

86

88

90

DRUMS

92

94

96

98

100

102

104

106

108

110

V.S.

DRUMS

112

114

116

118

120

122

A.PIANO

Chyptotic - I Can`t Get Enough 2

♩ = 118,001060

11

14

17

20

12

34

37

40

43

46

12

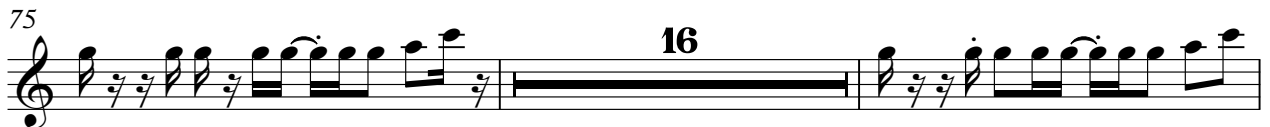

105

108

111

114

117

120

122

SYNTH BASS

Chyptotic - I Can't Get Enough 2

♩ = 118,001060

2 5

10

13

16

19

22

25

28

31

34

V.S.

37

40

43

46

49

52

55

58

61

64

67

70

73

76

79

82

92

95

98

101

V.S.

104

107

110

113

116

119

122

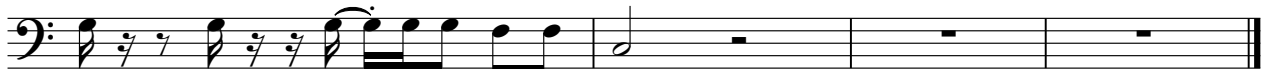

SYN STRING

Chyptotic - I Can't Get Enough 2

♩ = 118,001060

2

9

18

27

36

44

52

60

68

75

V.S.

SYN STRING

83

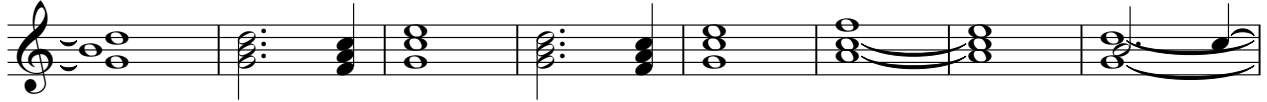

91

99

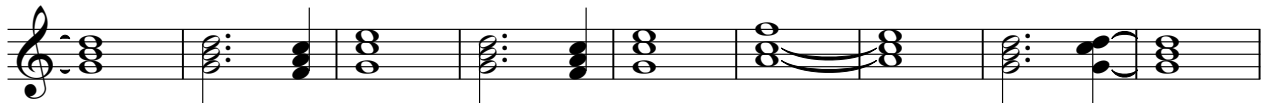

108

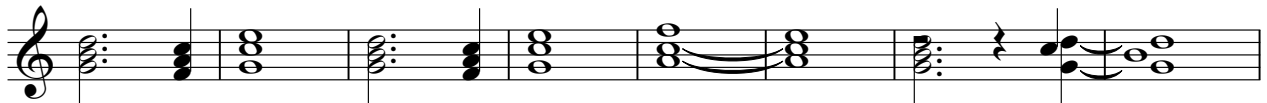

116

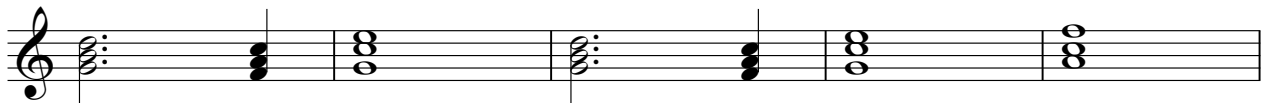

121

FANTASIA

Chyptotic - I Can't Get Enough 2

♩ = 118,001060

2 9

16 13

34

40

46 13

64

71 17

92

98

105

2

FANTASIA

112

118

122

A.PIANO

Chyptotic - I Can`t Get Enough 2

♩ = 118,001060

2 9

13

15

17

19 8

29

32

34

36

38

V.S.

40

42

44

46

56

59

61

63

65

67

69

71

73

75

77

80

82

92

94

96

98

100

102

104

106

108

110

