

Pink - There you go

0.0"
1.1,00
Intro

♩ = 107,879906

Eye for an eye...
My...
S...
S...
IC.../mario_rol@yahoo.com

3

Timp.

Perc.

J. Gtr.

Rev. Cym.

8.9"
5.1.00
Verse 1a

5

Alto Sax.

Timp.

Perc.

J. Gtr.

Rev. Cym.

Orch. Hit

Please don't come a round tal kin'bout that you love

6

me, 'cause that love shit just ain't for

7

me, I don't wan na hear that you a dore

8

Alto Sax.

Timp.

Perc.

J. Gtr.

Rev. Cym.

Orch. Hit

me. And I

9

Alto Sax.

Timp.

Perc.

J. Gtr.

Rev. Cym.

Orch. Hit

know that all you're do ing is run ning your mind

10

Alto Sax.

Perc.

J. Gtr.

Orch. Hit

games, don't you know that game peeps

11

Alto Sax.

Perc.

J. Gtr.

Orch. Hit

game? So your best bet is to be straight

12

Alto Sax.

Timp.

Perc.

J. Gtr.

Rev. Cym.

Orch. Hit

with me. So you

13

Alto Sax.

Timp.

Perc.

J. Gtr.

Kora

E. Bass

E. Bass

Rev. Cym.

Orch. Hit

say you wan na talk, let's talk. If you won't

14

Alto Sax.

Perc.

J. Gtr.

Kora

E. Bass

E. Bass

Orch. Hit

talk I'll walk, yeah it's like that. I

15

Alto Sax.

Perc.

J. Gtr.

Kora

E. Bass

E. Bass

Orch. Hit

got a new man, he's wait ing out back. Now

16

Alto Sax.

Timp.

Perc.

J. Gtr.

Kora

E. Bass

E. Bass

Rev. Cym.

Orch. Hit

what, wat cha' think a bout that? Now

17

when I say I'm through I'm through, ba si cally I'm

18

Alto Sax.

Perc.

J. Gtr.

Kora

E. Bass

E. Bass

Orch. Hit

through with you, wat cha' wan na say?

19

Had to have it your way, had to play games,

20

Alto Sax.

Timp.

Perc.

J. Gtr.

Kora

E. Bass

E. Bass

Rev. Cym.

Tape Smp. Brs

Tape Smp. Brs

Orch. Hit

now you're beg ging me to stay. There you

21

Timp.

Perc.

J. Gtr.

Kora

E. Bass

E. Bass

Rev. Cym.

Tape Smp. Brs

Tape Smp. Brs

Tape Smp. Str

Tape Smp. Str

Orch. Hit

Vla.

go, loo kin' pi ti ful,

22

Perc.

J. Gtr.

Kora

E. Bass

E. Bass

Tape Smp. Brs

Tape Smp. Brs

Tape Smp. Str

Tape Smp. Str

Orch. Hit

Vla.

just be cause I let you go. There you

23

Alto Sax.

Perc.

J. Gtr.

Kora

E. Bass

E. Bass

Tape Smp. Brs

Tape Smp. Brs

Tape Smp. Str

Tape Smp. Str

Orch. Hit

Vla.

go, tal kin' 'bout you want me back, but

24

Alto Sax.

Timp.

Perc.

J. Gtr.

Kora

E. Bass

E. Bass

Rev. Cym.

Tape Smp. Brs

Tape Smp. Brs

Tape Smp. Str

Tape Smp. Str

Orch. Hit

Vla.

some times it be's like that. So there you

25

Alto Sax.

Timp.

Perc.

J. Gtr.

Kora

E. Bass

E. Bass

Rev. Cym.

Tape Smp. Brs

Tape Smp. Brs

Tape Smp. Str

Tape Smp. Str

Orch. Hit

FX 5

Vla.

3

6

7

go, tal kin' 'bout you miss me so, that you

26

Alto Sax.

Perc.

J. Gtr.

Kora

E. Bass

E. Bass

Tape Smp. Brs

Tape Smp. Brs

Tape Smp. Str

Tape Smp. Str

Orch. Hit

love me so, why I let you go?

FX 5

Vla.

27

Alto Sax.

Perc.

J. Gtr.

Kora

E. Bass

E. Bass

Tape Smp. Brs

Tape Smp. Brs

Tape Smp. Str

Tape Smp. Str

Orch. Hit

Yeah you know 'cause your lies got old,

FX 5

Vla.

28

Alto Sax.

Timp.

Perc.

J. Gtr.

Kora

E. Bass

E. Bass

Rev. Cym.

Tape Smp. Brs

Tape Smp. Brs

Tape Smp. Str

Tape Smp. Str

Orch. Hit

FX 5

Vla.

look at you, there you go!

29

Alto Sax.

Timp.

Perc.

J. Gtr.

Kora

E. Bass

E. Bass

Rev. Cym.

Orch. Hit

Please don't come a round tal kin'bout how you changed,

30

Alto Sax.

Perc.

J. Gtr.

Kora

E. Bass

E. Bass

Orch. Hit

how you said good bye to "what's her name".

31

All it sounds like to me is new

32

Alto Sax.

Timp.

Perc.

J. Gtr.

Kora

E. Bass

E. Bass

Rev. Cym.

Orch. Hit

game. And I was

33

right when I thought I'd be much bet ter off with out

34

Alto Sax.

Perc.

J. Gtr.

Kora

E. Bass

E. Bass

Orch. Hit

you, had to get my self from 'round

35

you, 'cause my life was all a bout

36

Alto Sax.

Timp.

Perc.

J. Gtr.

Kora

E. Bass

E. Bass

Rev. Cym.

Orch. Hit

you. So you

37

Alto Sax.

Timp.

Perc.

J. Gtr.

Kora

E. Bass

E. Bass

Rev. Cym.

Orch. Hit

say you wan na talk, I don't. Say you wan na

38

Alto Sax.

Perc.

J. Gtr.

Kora

E. Bass

E. Bass

Orch. Hit

change, I won't, yeah it's like that.

39

Alto Sax.

Perc.

J. Gtr.

Kora

E. Bass

E. Bass

Orch. Hit

Had your chance, won't take you back. Now

40

Alto Sax.

Timp.

Perc.

J. Gtr.

Kora

E. Bass

E. Bass

Rev. Cym.

Orch. Hit

what, what cha' think a bout that? And

41

when I say I'm through I'm through. Ba si cally I'm

42

Alto Sax.

Perc.

J. Gtr.

Kora

E. Bass

E. Bass

Orch. Hit

through with you, what cha' wan na say?

43

Alto Sax.

Perc.

J. Gtr.

Kora

E. Bass

E. Bass

Orch. Hit

Had to have it your way, had to play games,

44

Alto Sax.

Timp.

Perc.

J. Gtr.

Kora

E. Bass

E. Bass

Rev. Cym.

Tape Smp. Brs

Tape Smp. Brs

Orch. Hit

now you're beg ging me to stay.

There you

45

Alto Sax.

Timp.

Perc.

J. Gtr.

Kora

E. Bass

E. Bass

Rev. Cym.

Tape Smp. Brs

Tape Smp. Brs

Tape Smp. Str

Tape Smp. Str

Orch. Hit

Vla.

go, loo kin' pi ti ful,

46

Alto Sax.

Perc.

J. Gtr.

Kora

E. Bass

E. Bass

Tape Smp. Brs

Tape Smp. Brs

Tape Smp. Str

Tape Smp. Str

Orch. Hit

Vla.

just be cause I let you go. There you

47

Alto Sax.

Perc.

J. Gtr.

Kora

E. Bass

E. Bass

Tape Smp. Brs

Tape Smp. Brs

Tape Smp. Str

Tape Smp. Str

Orch. Hit

Vla.

go, tal kin' 'bout you want me back, but

48

Alto Sax.

Timp.

Perc.

J. Gtr.

Kora

E. Bass

E. Bass

Rev. Cym.

Tape Smp. Brs

Tape Smp. Brs

Tape Smp. Str

Tape Smp. Str

Orch. Hit

Vla.

some times it be's like that. So there you

49

Alto Sax.

Timp.

Perc.

J. Gtr.

Kora

E. Bass

E. Bass

Rev. Cym.

Tape Smp. Brs

Tape Smp. Brs

Tape Smp. Str

Tape Smp. Str

Orch. Hit

FX 5

Vla.

go, tal kin' 'bout you miss me so, that you

50

Alto Sax.

Perc.

J. Gtr.

Kora

E. Bass

E. Bass

Tape Smp. Brs

Tape Smp. Brs

Tape Smp. Str

Tape Smp. Str

Orch. Hit

love me so, why I let you go?

FX 5

Vla.

51

Alto Sax.

Perc.

J. Gtr.

Kora

E. Bass

E. Bass

Tape Smp. Brs

Tape Smp. Brs

Tape Smp. Str

Tape Smp. Str

Orch. Hit

Yeah you know 'cause your lies got old,

FX 5

Vla.

52

Alto Sax.

Timp.

Perc.

J. Gtr.

Kora

E. Bass

E. Bass

Rev. Cym.

Tape Smp. Brs

Tape Smp. Brs

Tape Smp. Str

Tape Smp. Str

Orch. Hit

FX 5

Vla.

look at you, there you go!

53

Alto Sax.

Timp.

Perc.

J. Gtr.

E. Bass

E. Bass

Rev. Cym.

Tape Smp. Str

Tape Smp. Str

Orch. Hit

FX 5

Don't you wish you could turn the hands of time?

54

Alto Sax.

Perc.

J. Gtr.

E. Bass

E. Bass

Tape Smp. Str

Tape Smp. Str

Orch. Hit

FX 5

Don't you wish that you still were mine?

55

Alto Sax. Perc. J. Gtr. E. Bass E. Bass Tape Smp. Str. Tape Smp. Str. Orch. Hit FX 5

Don't you wish I'd take you back? Don't you

56

Alto Sax.

Timp.

Perc.

E. Bass

E. Bass

Rev. Cym.

Tape Smp. Str

Tape Smp. Str

Orch. Hit

wish that things were simple like that? Oh!

FX 5

57

Alto Sax.

Timp.

Perc.

J. Gtr.

E. Bass

E. Bass

Rev. Cym.

Tape Smp. Str

Tape Smp. Str

Orch. Hit

FX 5

Did n't miss a good thing til' it's gone,

58

Alto Sax.

Perc.

J. Gtr.

E. Bass

E. Bass

Tape Smp. Str

Tape Smp. Str

Orch. Hit

FX 5

but I knew it wouldn't be long

59

Alto Sax.

Perc.

J. Gtr.

E. Bass

E. Bass

Tape Smp. Str

Tape Smp. Str

Orch. Hit

FX 5

til' you came run ning back,

60

Alto Sax.

Timp.

Perc.

J. Gtr.

E. Bass

E. Bass

Rev. Cym.

Tape Smp. Brs

Tape Smp. Brs

Tape Smp. Str

Tape Smp. Str

Orch. Hit

mis sing my love, there you go!

FX 5

Vla.

61

Alto Sax.

Timp.

Perc.

J. Gtr.

Rev. Cym.

Tape Smp. Brs

Tape Smp. Brs

Tape Smp. Str

Orch. Hit

loo kin' pi ti ful,

62

Alto Sax.

Perc.

J. Gtr.

Tape Smp. Brs

Tape Smp. Brs

Orch. Hit

just be cause I let you go. There you

Detailed description of the musical score for measures 62-63. The score is written in a key signature of three flats (B-flat, E-flat, A-flat) and a common time signature. The instruments are: Alto Saxophone (melodic line), Percussion (rhythmic pattern with 'x' marks), J. Gtr. (chordal accompaniment with a triplet of eighth notes), two Tape Smp. Brs (stereo pair of chords), and Orch. Hit (empty staff). The lyrics are: 'just be cause I let you go. There you'.

63

Alto Sax.

Perc.

J. Gtr.

Tape Smp. Brs

Tape Smp. Brs

Orch. Hit

go, tal kin' 'bout you want me back, but

Detailed description of the musical score for measures 63-64. The score continues from the previous page. The instruments are: Alto Saxophone (melodic line), Percussion (rhythmic pattern with 'x' marks), J. Gtr. (chordal accompaniment with a triplet of eighth notes), two Tape Smp. Brs (stereo pair of chords), and Orch. Hit (empty staff). The lyrics are: 'go, tal kin' 'bout you want me back, but'.

64

Alto Sax.

Timp.

Perc.

J. Gtr.

Rev. Cym.

Tape Smp. Brs

Tape Smp. Brs

Orch. Hit

some times it be's like that. There you

65

Alto Sax.

Timp.

Perc.

J. Gtr.

Rev. Cym.

Tape Smp. Brs

Tape Smp. Brs

Orch. Hit

FX 5

go, tal kin' 'bout you miss me so, that you

66

Alto Sax.

Perc.

J. Gtr.

Tape Smp. Brs

Tape Smp. Brs

Orch. Hit

love me so, why I let you go?

FX 5

67

Perc.

J. Gtr.

Tape Smp. Brs

Tape Smp. Brs

Orch. Hit

Yeah you know 'cause your lies got old,

FX 5

68

Alto Sax.

Timp.

Perc.

J. Gtr.

Rev. Cym.

Tape Smp. Brs

Tape Smp. Brs

Orch. Hit

FX 5

look at you, there you go! There you

69

Alto Sax.

Timp.

Perc.

J. Gtr.

Kora

E. Bass

E. Bass

Rev. Cym.

Tape Smp. Brs

Tape Smp. Brs

Tape Smp. Str

Tape Smp. Str

Orch. Hit

Vla.

go, loo kin' pi ti ful,

70

Alto Sax.

Perc.

J. Gtr.

Kora

E. Bass

E. Bass

Tape Smp. Brs

Tape Smp. Brs

Tape Smp. Str

Tape Smp. Str

Orch. Hit

Vla.

just be cause I let you go. There you

71

Alto Sax. Perc. J. Gtr. Kora E. Bass E. Bass Tape Smp. Brs Tape Smp. Brs Tape Smp. Str Tape Smp. Str Orch. Hit Vla.

go, tal kin' 'bout you want me back, but

72

Alto Sax.

Timp.

Perc.

J. Gtr.

Kora

E. Bass

E. Bass

Rev. Cym.

Tape Smp. Brs

Tape Smp. Brs

Tape Smp. Str

Tape Smp. Str

Orch. Hit

Vla.

some times it be's like that. There you

73

Alto Sax.

Timp.

Perc.

J. Gtr.

Kora

E. Bass

E. Bass

Rev. Cym.

Tape Smp. Brs

Tape Smp. Brs

Tape Smp. Str

Tape Smp. Str

Orch. Hit

FX 5

Vla.

74

Alto Sax.

Perc.

J. Gtr.

Kora

E. Bass

E. Bass

Tape Smp. Brs

Tape Smp. Brs

Tape Smp. Str

Tape Smp. Str

Orch. Hit

love me so, why I let you go?

FX 5

Vla.

75

Alto Sax.

Perc.

J. Gtr.

Kora

E. Bass

E. Bass

Tape Smp. Brs

Tape Smp. Brs

Tape Smp. Str

Tape Smp. Str

Orch. Hit

Yeah you know 'cause your lies got old,

FX 5

Vla.

76

Alto Sax.

Timp.

Perc.

J. Gtr.

Kora

E. Bass

E. Bass

Rev. Cym.

Tape Smp. Brs

Tape Smp. Brs

Tape Smp. Str

Tape Smp. Str

Orch. Hit

FX 5

Vla.

look at you, there you go! There you

77

Alto Sax.

Timp.

Perc.

J. Gtr.

Kora

E. Bass

E. Bass

Rev. Cym.

Tape Smp. Brs

Tape Smp. Brs

Tape Smp. Str

Tape Smp. Str

Orch. Hit

Vla.

go, loo kin' pi ti ful,

78

Alto Sax.

Perc.

J. Gtr.

Kora

E. Bass

E. Bass

Tape Smp. Brs

Tape Smp. Brs

Tape Smp. Str

Tape Smp. Str

Orch. Hit

Vla.

just be cause I let you go. There you

79

Alto Sax.

Perc.

J. Gtr.

Kora

E. Bass

E. Bass

Tape Smp. Brs

Tape Smp. Brs

Tape Smp. Str

Tape Smp. Str

Orch. Hit

Vla.

go, tal kin' 'bout you want me back, but

80

Alto Sax.

Timp.

Perc.

J. Gtr.

Kora

E. Bass

E. Bass

Rev. Cym.

Tape Smp. Brs

Tape Smp. Brs

Tape Smp. Str

Tape Smp. Str

Orch. Hit

Vla.

some times it be's like that. There you

81

Alto Sax. 3

Timp.

Perc.

J. Gtr. 3

Kora

E. Bass

E. Bass

Rev. Cym.

Tape Smp. Brs 6

Tape Smp. Brs

Tape Smp. Str

Tape Smp. Str

Orch. Hit

FX 5

Vla.

go, tal kin' 'bout you miss me so, that you

82

Alto Sax.

Perc.

J. Gtr.

Kora

E. Bass

E. Bass

Tape Smp. Brs

Tape Smp. Brs

Tape Smp. Str

Tape Smp. Str

Orch. Hit

love me so, why I let you go?

FX 5

Vla.

83

Alto Sax.

Perc.

J. Gtr.

Kora

E. Bass

E. Bass

Tape Smp. Brs

Tape Smp. Brs

Tape Smp. Str

Tape Smp. Str

Orch. Hit

Yeah you know 'cause your lies got old,

FX 5

Vla.

84

Alto Sax.

Timp.

Perc.

J. Gtr.

Kora

E. Bass

E. Bass

Rev. Cym.

Tape Smp. Brs

Tape Smp. Brs

Tape Smp. Str

Tape Smp. Str

Orch. Hit

FX 5

Vla.

look at you, there you go! So there you go,

85

Alto Sax.

Timp.

Perc.

J. Gtr.

Kora

E. Bass

E. Bass

Rev. Cym.

Tape Smp. Str

Tape Smp. Str

Orch. Hit

FX 5

Vla.

there you

86

Alto Sax.

Timp.

Perc.

J. Gtr.

Kora

E. Bass

E. Bass

Tape Smp. Str.

Tape Smp. Str.

Orch. Hit

FX 5

Vla.

3

go...

87

- Alto Sax.**: A single whole rest in measure 87.
- Timp.**: A single whole rest in measure 87.
- Perc.**: A complex rhythmic pattern starting in measure 88, featuring eighth and sixteenth notes with 'x' marks, and a long slur over measures 88-90.
- J. Gtr.**: A melodic line with chords and slurs, starting in measure 87.
- Kora**: A melodic line with eighth notes and rests, starting in measure 87.
- E. Bass**: A melodic line with eighth notes and rests, starting in measure 87.
- E. Bass**: A second melodic line with eighth notes and rests, starting in measure 87.

88

Alto Sax.

Timp.

Perc.

J. Gtr.

Kora

E. Bass

E. Bass

Rev. Cym.

Tape Smp. Str

Tape Smp. Str

FX 5

Vla.

89

Alto Sax.

Timp.

Perc.

J. Gtr.

Kora

E. Bass

E. Bass

Rev. Cym.

Tape Smp. Str

Tape Smp. Str

FX 5

Vla.

90

Alto Sax.

Timp.

Perc.

J. Gtr.

Kora

E. Bass

E. Bass

Tape Smp. Str.

Tape Smp. Str.

FX 5

Vla.

91

The musical score for page 91 includes the following parts:

- FX 5:** A melodic line with a few notes and rests.
- Vla.:** A melodic line with a few notes and rests.

92

Alto Sax.

Timp.

Perc.

J. Gtr.

Kora

E. Bass

E. Bass

Tape Smp. Str.

Tape Smp. Str.

FX 5

Vla.

Alto Saxophone

Pink - There you go

♩ = 107,879906

4

8

12

16

19

2

24

28

32

36

39

Copyright © 2000 by Mario Rol (mario_rol@yahoo.com)
Copyright © 2000 by Mario Rol (mario_rol@yahoo.com)

V.S.

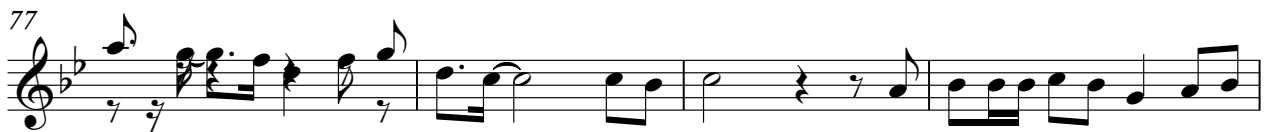

81

85

88

Timpani

Pink - There you go

♩ = 107,879906

2 3 2 3

9 2 3 2

16 3 2 3

22 2 3 2 3

29 2 3 2

36 3 2 3

42 2 3 2 3

49 2 3 2

56 3 2 3

61 2 3 2

Copyright © 2000 by Mario Rol (mario_rol@yahoo.com)
Copyright © 2000 by Mario Rol (mario_rol@yahoo.com)

2

Timpani

68

74

81

87

Percussion

Pink - There you go

♩ = 107,879906

3

Copyright © 2000 by Mario Rol (mario_rol@yahoo.com)
Copyright © 2000 by Mario Rol (mario_rol@yahoo.com)

V.S.

Percussion

45

47

49

51

53

55

57

59

61

63

V.S.

Percussion

85

87

89

91

♩ = 107,879906

5

8

11

14

18

21

24

27

30

34

3

38

3

42

3

45

3

48

3

51

3

54

3

58

3

61

3

64

3

67

70

73

76

79

82

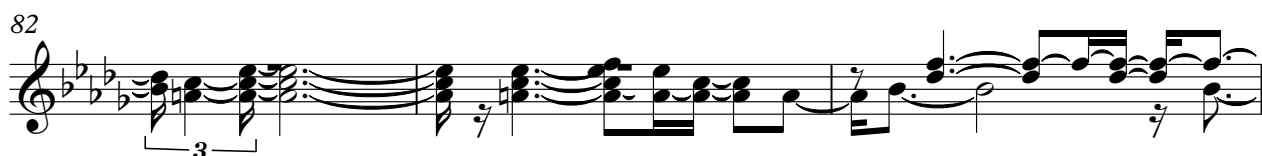

85

88

91

♩ = 107,879906

12

Copyright © 2000 by Mario Rol (mario_rol@yahoo.com)
Copyright © 2000 by Mario Rol (mario_rol@yahoo.com)

V.S.

87

90

5-string Electric Bass Pink - There you go

♩ = 107,879906

12

15

18

21

24

27

30

33

36

39

Copyright © 2000 by Mario Rol (mario_rol@yahoo.com)
Copyright © 2000 by Mario Rol (mario_rol@yahoo.com)

V.S.

42

45

48

51

54

58

61

71

74

77

80

83

86

89

91

5-string Electric Bass Pink - There you go

♩ = 107,879906

12

15

18

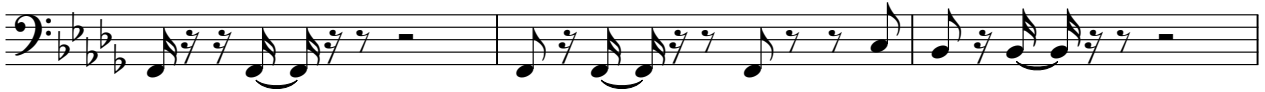

21

24

27

30

33

36

39

Copyright © 2000 by Mario Rol (mario_rol@yahoo.com)
Copyright © 2000 by Mario Rol (mario_rol@yahoo.com)

V.S.

42

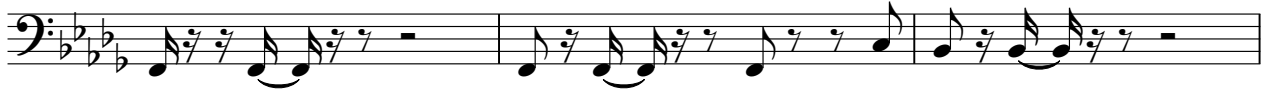

45

48

51

54

58

61

71

74

77

80

83

86

89

91

Reverse Cymbals

Pink - There you go

♩ = 107,879906

10

20

29

37

45

53

61

69

77

Copyright © 2000 by Mario Rol (mario_rol@yahoo.com)
Copyright © 2000 by Mario Rol (mario_rol@yahoo.com)

2

Reverse Cymbals

84

Pink - There you go
Tape Sampler Keyboard [Brass]

♩ = 107,879906

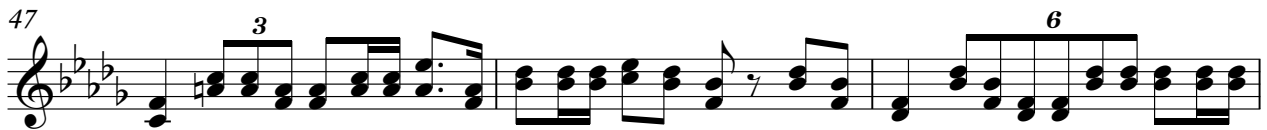
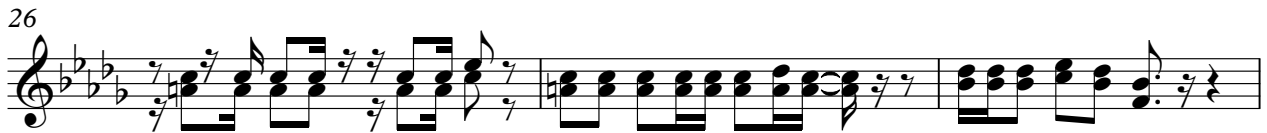

Copyright © 2000 by Mario Rol (mario_rol@yahoo.com)
Copyright © 2000 by Mario Rol (mario_rol@yahoo.com)

Tape Sampler Keyboard [Brass]

60

64

67

70

73

76

80

83

Pink - There you go
Tape Sampler Keyboard [Brass]

♩ = 107,879906

19

23

26

29

15

47

50

7

60

64

67

70

Copyright © 2000 by Mario Rol (mario_rol@yahoo.com)
Copyright © 2000 by Mario Rol (mario_rol@yahoo.com)

V.S.

73

76

80

83

Pink - There you go
Tape Sampler Keyboard [Strings]

♩ = 107,879906
20

28 16

51

59 8

73

82

88

Copyright © 2000 by Mario Rol (mario_rol@yahoo.com)
Copyright © 2000 by Mario Rol (mario_rol@yahoo.com)

Pink - There you go
Tape Sampler Keyboard [Strings]

♩ = 107,879906
20

28
16

51

59
8

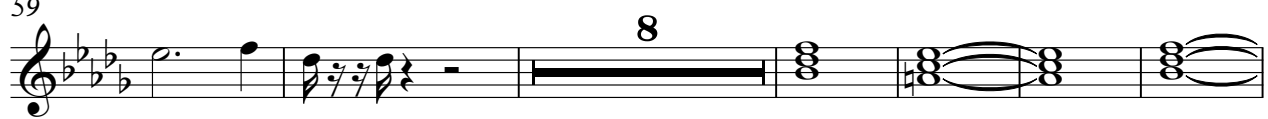

73

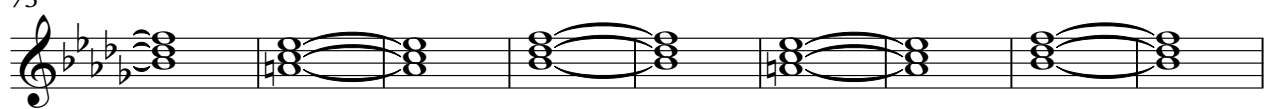

82

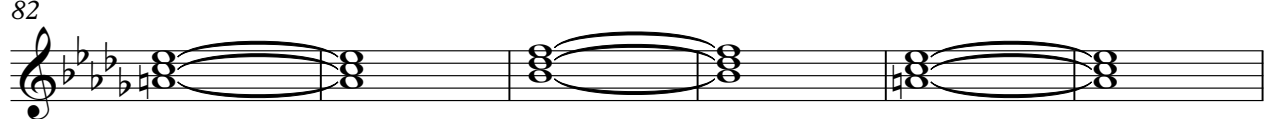

88

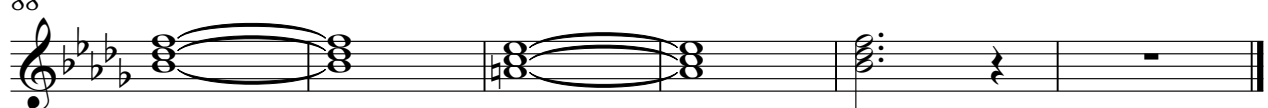

Copyright © 2000 by Mario Rol (mario_rol@yahoo.com)
Copyright © 2000 by Mario Rol (mario_rol@yahoo.com)

Orchestra Hit Pink - There you go

♩ = 107,879906

Wrote: Mario Rol (mario_rol@yahoo.com) / Key: G

Found this on the internet, this guide with the soundfont made it sound right ab you than upon the AVH

Source: 4: 8up/B/G/S/K/Es.mip/Rt/vyBos.nl/DrGenius/

Please have a look at my other me. And krryall doing darrn to ps

11

game is straight wide. So you say walk talk. I don't talk walk, yeah like that. I

15

got away waiting out back. Now what, what think that? Now what, what though, ball

18

through you, what a na say? Haha had to play games, yeah there gold, irful, just there

23

got, talk miss that, lovable, let go? Yeah had to go, lovable! Please had to

30

had to be". All this new game and was right, had to find you, had to

37

say walk don't. Say a change I won't, yeah like that. Haha can't take you back. Now

40

what, what think that? And what though. Ball through you, what a na say?

43

Haha had to play games, yeah there gold, irful, just there got, talk miss that, lovable

49

go, talk miss that, lovable, let go? Yeah had to go, lovable! Please had to

Copyright © 2000 by Mario Rol (mario_rol@yahoo.com)
Copyright © 2000 by Mario Rol (mario_rol@yahoo.com)

Do you had to be?

♩ = 107,879906

24

29

54

59

68

77

87

Copyright © 2000 by Mario Rol (mario_rol@yahoo.com)
Copyright © 2000 by Mario Rol (mario_rol@yahoo.com)

Viola

Pink - There you go

♩ = 107,879906
20

2

Viola

88

91
