

Cia do Baile - Loira Mog

♩ = 135,000137

Track11
Track06
Track10
Track05
Track04
Track15
Track12
Track14

5

Track11
Track06
Track03
Track09
Track10
Track05
Track04
Track02
Track15
Track12
Track14

8

Track11
Track06
Track03
Track09
Track10
Track05
Track04
Track02
Track15
Track12

11

♩ = 160,000000

Track11
Track06
Track10
Track01
Track05
Track04
Track02
Track15
Track12

♩ = 160,000000

14

Track11
Track10
Track01
Track05
Track04
Track02
Track15
Track12

17

Track11
Track10
Track01
Track05
Track04
Track02
Track15
Track12
Track14

20

Track11
Track10
Track01
Track05
Track04
Track02
Track15
Track12

23

Track11
Track10
Track01
Track05
Track04
Track02
Track15
Track12

26

Track11

Track10

Track01

Track05

Track04

Track02

Track15

Track12

Track14

29

Track11

Track10

Track05

Track04

Track02

Track15

Track12

32

Track11
Track10
Track05
Track04
Track02
Track15
Track12

35

Track11
Track10
Track05
Track04
Track02
Track15
Track12

38

Track11

Track10

Track05

Track04

Track02

Track15

Track12

41

Track11

Track06

Track09

Track10

Track05

Track04

Track02

Track15

Track12

Track14

44

Track11

Track06

Track09

Track10

Track05

Track04

Track02

Track15

Track12

47

Track11

Track06

Track09

Track10

Track05

Track04

Track02

Track15

Track12

Track14

50

Track11

Track06

Track09

Track10

Track05

Track04

Track02

Track15

Track12

Track14

53

Track11

Track06

Track03

Track09

Track10

Track05

Track04

Track02

Track15

Track12

Track14

56

Track11
Track06
Track03
Track09
Track10
Track05
Track04
Track02
Track15
Track12

59

Track11
Track06
Track10
Track01
Track05
Track04
Track02
Track15
Track12

62

Track11

Track10

Track01

Track05

Track04

Track02

Track15

Track12

65

Track11

Track10

Track01

Track05

Track04

Track02

Track15

Track12

Track14

68

Track11
Track10
Track01
Track05
Track04
Track02
Track15
Track12

71

Track11
Track10
Track01
Track05
Track04
Track02
Track15
Track12

74

Track11

Track10

Track01

Track05

Track04

Track02

Track15

Track12

Track14

77

Track11

Track10

Track05

Track04

Track02

Track15

Track12

14

80

Track11
Track10
Track05
Track04
Track02
Track15
Track12

83

Track11
Track10
Track05
Track04
Track02
Track15
Track12

86

Track11

Track10

Track05

Track04

Track02

Track15

Track12

89

Track11

Track06

Track09

Track10

Track05

Track04

Track02

Track15

Track12

Track14

92

Track11

Track06

Track09

Track10

Track05

Track04

Track02

Track15

Track12

95

Track11

Track06

Track09

Track10

Track05

Track04

Track02

Track15

Track12

Track14

98

Track11

Track06

Track09

Track10

Track05

Track04

Track02

Track15

Track12

Track14

101

Track11

Track06

Track03

Track09

Track10

Track05

Track04

Track02

Track15

Track12

Track14

104

Track11
Track06
Track03
Track09
Track10
Track05
Track04
Track02
Track15
Track12
Track11
Track06
Track03
Track09
Track10
Track05
Track04
Track02
Track15
Track12
Track14

106

Cia do Baile - Loira Mog

Track11

♩ = 135,000137

2

7

12

♩ = 160,000000

17

21

26

31

36

40

45

V.S.

50

55

60

65

69

74

79

84

88

93

98

103

Cia do Baile - Loira Mog

Track06

♩ = 135,000137

5

10

♩ = 160,000000

30

44

49

52

57

31

2

Track06

91

96

100

105

♩ = 135,000137

5

♩ = 135,000137

5

9

♩ = 160,000000

2 30

43

2

48

3

54

58

32

92

2

97

3

103

105

4

Track10

Cia do Baile - Loira Mog

♩ = 135,000137

2

8

♩ = 160,000000

14

20

26

32

38

44

50

56

V.S.

2

Track10

62

68

74

80

86

92

98

103

3

♩ = 135,000137 **11** ♩ = 160,000000

15

20

25 **33**

62

67

72 **36**

Cia do Baile - Loira Mog

Track05

♩ = 135,000137

2

7

12

♩ = 160,000000

17

21

26

31

35

40

44

V.S.

48

53

58

63

67

71

76

81

85

90

94

98

103

106

2

♩ = 135,000137
2

6

9

♩ = 160,000000

12

15

18

21

24

27

30

33

36

39

42

45

48

51

54

57

60

63

66

69

72

75

78

81

84

87

90

93

96

99

102

105

Track02

Cia do Baile - Loira Mog

♩ = 135,000137

5

9

♩ = 160,000000

14

21

27

31

35

V.S.

39

44

48

54

57

62

69

75

79

83

87

92

96

102

105

Cia do Baile - Loira Mog

Track15

♩ = 135,000137

2

6

10

♩ = 160,000000

14

18

22

26

30

34

38

V.S.

42

46

50

54

58

62

66

70

74

78

Track15

82

86

90

94

98

102

105

♩ = 135,000137

V.S.

V.S.

V.S.

102

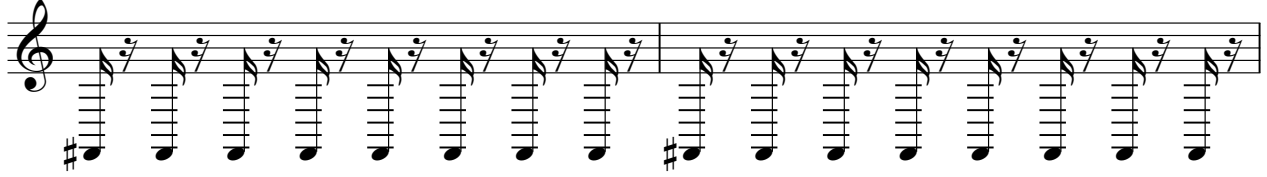

104

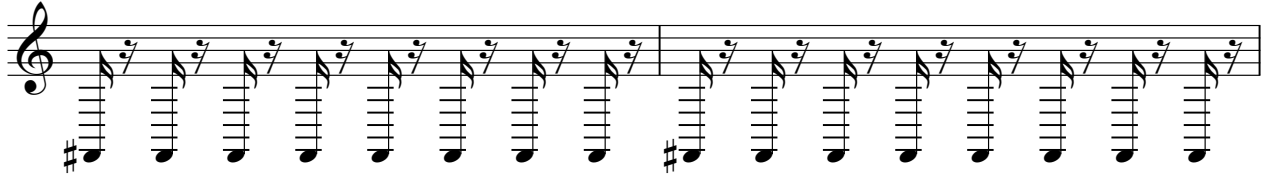

106

Track14

Cia do Baile - Loira Mog

♩ = 135,000137

2 3 5 6

19

7 15

44

3 3 3

56

11 7 15

91

3 3

100

3 3 2