

0.0"
1.1,00
studiovirtual@ig.com.br - <http://studiovirtualmidi.cjb.net> - Tel:(31)3352-7444

♩ = 151,999939

Oboe

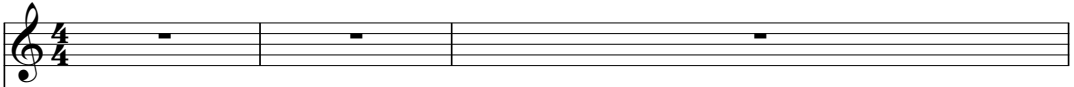

Horn in F

Percussion

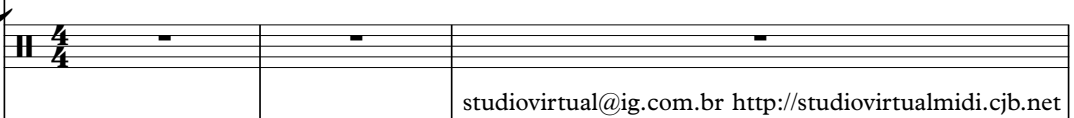

studiovirtual@ig.com.br <http://studiovirtualmidi.cjb.net>

Taiko Drums

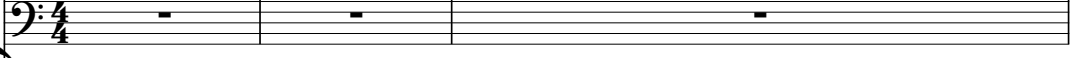

Jazz Guitar

5-string Fretless Electric Bass

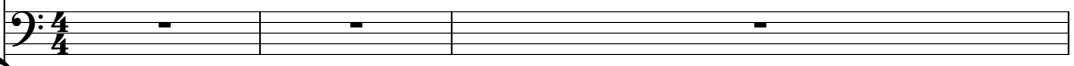

Percussive Organ

Bandoneon

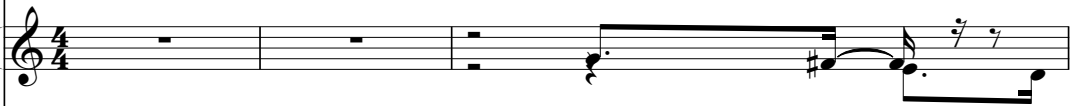

♩ = 151,999939

Bandoneon

4

Perc.

Taiko

E. Bass

Band.

Band.

Tel:(31)3352 7444

6

Perc.

Taiko

E. Bass

Band.

Band.

8

Perc.

Taiko

E. Bass

Band.

Band.

10

Ob.

Perc.

Taiko

J. Gtr.

E. Bass

Perc. Organ

Band.

Band.

13

Ob.
Perc.
Taiko
J. Gtr.
E. Bass
Perc. Organ
Band.

15

Ob.
Perc.
Taiko
J. Gtr.
E. Bass
Perc. Organ
Band.

17

Ob.
Perc.
Taiko
J. Gtr.
E. Bass
Perc. Organ
Band.

19

Ob.
Hn.
Perc.
Taiko
J. Gtr.
E. Bass
Perc. Organ
Band.

21

Ob.
Perc.
Taiko
J. Gtr.
E. Bass
Perc. Organ
Band.

23

Ob.
Perc.
Taiko
J. Gtr.
E. Bass
Perc. Organ
Band.

25

Ob.

Perc.

Taiko

J. Gtr.

E. Bass

Perc. Organ

Band.

27

Ob.

Perc.

Taiko

J. Gtr.

E. Bass

Perc. Organ

Band.

Band.

29

Ob.

Perc.

Taiko

J. Gtr.

E. Bass

Band.

Band.

31

Ob.

Perc.

Taiko

J. Gtr.

E. Bass

Band.

Band.

33

Ob.

Perc.

Taiko

J. Gtr.

E. Bass

Band.

Band.

35

Ob.

Perc.

Taiko

J. Gtr.

E. Bass

Perc. Organ

Band.

Band.

37

Ob.
Perc.
Taiko
J. Gtr.
E. Bass
Perc. Organ
Band.

39

Ob.
Perc.
Taiko
J. Gtr.
E. Bass
Perc. Organ
Band.

41

Ob.
Perc.
Taiko
J. Gtr.
E. Bass
Perc. Organ
Band.

43

Ob.
Hn.
Perc.
Taiko
J. Gtr.
E. Bass
Perc. Organ
Band.

45

Ob.
Perc.
Taiko
J. Gtr.
E. Bass
Perc. Organ
Band.

47

Ob.
Perc.
Taiko
J. Gtr.
E. Bass
Perc. Organ
Band.

49

Ob.

Perc.

Taiko

J. Gtr.

E. Bass

Perc. Organ

Band.

51

Ob.

Perc.

Taiko

J. Gtr.

E. Bass

Perc. Organ

Band.

Band.

53

Ob.

Perc.

Taiko

J. Gtr.

E. Bass

Band.

Band.

55

Ob.

Perc.

Taiko

J. Gtr.

E. Bass

Band.

Band.

57

Ob.

Perc.

Taiko

J. Gtr.

E. Bass

Band.

Band.

59

Ob.

Perc.

Taiko

J. Gtr.

E. Bass

Perc. Organ

Band.

Band.

61

Ob.
Perc.
Taiko
J. Gtr.
E. Bass
Perc. Organ
Band.

63

Ob.
Perc.
Taiko
J. Gtr.
E. Bass
Perc. Organ
Band.

65

Ob.
Perc.
Taiko
J. Gtr.
E. Bass
Perc. Organ
Band.

67

Ob.
Hn.
Perc.
Taiko
J. Gtr.
E. Bass
Perc. Organ
Band.

69

Ob.
Perc.
Taiko
J. Gtr.
E. Bass
Perc. Organ
Band.

71

Ob.
Perc.
Taiko
J. Gtr.
E. Bass
Perc. Organ
Band.

73

Ob.

Perc.

Taiko

J. Gtr.

E. Bass

Perc. Organ

Band.

75

Ob.
Perc.
Taiko
J. Gtr.
E. Bass
Perc. Organ
Band.
Band.

77

Perc.
Taiko
J. Gtr.
E. Bass
Band.
Band.

79

Perc.

Taiko

J. Gtr.

E. Bass

Band.

Band.

81

Perc.

Taiko

J. Gtr.

E. Bass

Band.

Band.

83

Ob.

Perc.

Taiko

J. Gtr.

E. Bass

Perc. Organ

Band.

Band.

85

Ob.

Perc.

Taiko

J. Gtr.

E. Bass

Band.

Band.

87

Ob.

Perc.

Taiko

J. Gtr.

E. Bass

Band.

Band.

89

Ob.

Perc.

Taiko

J. Gtr.

E. Bass

Band.

Band.

91

Ob.

Perc.

Taiko

J. Gtr.

E. Bass

Perc. Organ

Band.

Band.

93

Ob.
Perc.
Taiko
J. Gtr.
E. Bass
Perc. Organ
Band.

95

Ob.
Perc.
Taiko
J. Gtr.
E. Bass
Perc. Organ
Band.

97

Ob.
Perc.
Taiko
J. Gtr.
E. Bass
Perc. Organ
Band.

99

Ob.
Hn.
Perc.
Taiko
J. Gtr.
E. Bass
Perc. Organ
Band.

101

Ob.
Perc.
Taiko
J. Gtr.
E. Bass
Perc. Organ
Band.

103

Ob.
Perc.
Taiko
J. Gtr.
E. Bass
Perc. Organ
Band.

105

Ob.
Perc.
Taiko
J. Gtr.
E. Bass
Perc. Organ
Band.

107

Ob.
Perc.
Taiko
J. Gtr.
E. Bass
Band.
Band.

110

Perc. Taiko E. Bass Band. Band.

112

Perc. Taiko E. Bass Band. Band.

114

Perc.

Taiko

E. Bass

Band.

Band.

studiovirtual@ig.com.br studiovirtualmidia@ig.com.br

Oboe

♩ = 151,999939

10

14

17

20

23

26

30

34

37

40

V.S.

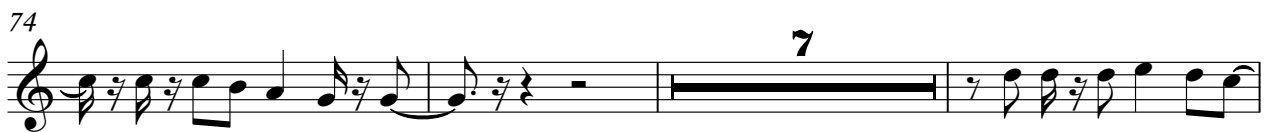

84

88

92

95

98

101

104

106

Horn in F

♩ = 151,999939

18 23

43

23

68

31 17

Percussion

♩ = 151,999939

2

istudiovirtual@igadomibcjb.net Tel:(31)33524

6

9

12

15

18

21

24

27

29

V.S.

Percussion

32

35

38

41

44

47

50

52

55

58

60

63

66

69

72

75

78

81

83

85

V.S.

88

91

94

97

100

103

106

110

113

115

Taiko Drums

♩ = 151,999939

3

6

9

13

16

19

22

25

28

31

V.S.

34

37

40

43

46

49

53

56

60

63

66

69

72

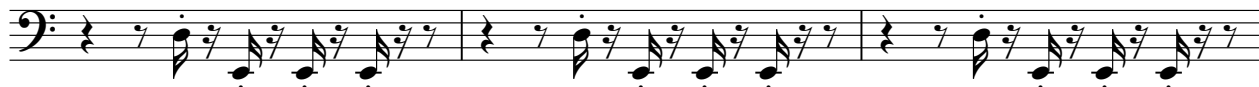

75

78

81

84

87

90

93

V.S.

96

99

102

105

109

112

114

Jazz Guitar

♩ = 151,999939

11

16

21

26

31

36

41

46

51

56

V.S.

5-string Fretless Electric Bass

♩ = 151,999939

3

8

13

17

21

25

30

35

39

43

V.S.

92

96

100

104

108

112

Percussive Organ

♩ = 151,999939

11

15

19

23

27

8

38

42

46

50

8

Percussive Organ

60

64

68

72

76

93

97

101

105

Bandoneon

♩ = 151,999939

V.S.

29

35

39

42

46

49

53

59

63

66

70

73

77

82

V.S.

87

92

95

98

102

105

109

113

Bandoneon

♩ = 151,999939

52

56

60

15

78

82

85

89

15

15

107

110

113
