

0.0"
1.1,00
BICHO DA CARA PRETA.

♩ = 117,190018

Musical score for Trombone, Percussion, Cuatro, Electric Bass, and Solo. The score is in 4/4 time. The Trombone part is mostly rests. The Percussion part features a complex rhythmic pattern with triplets. The Cuatro part has a melodic line with triplets. The Electric Bass part has a simple bass line. The Solo part has a melodic line with triplets.

Musical score for Perc., Cuat., E. Bass, and Solo. The score is in 4/4 time. The Perc. part has a complex rhythmic pattern with triplets. The Cuat. part has a melodic line with triplets. The E. Bass part has a simple bass line. The Solo part has a melodic line with triplets.

2

4

Perc.

Cuat.

E. Bass

Solo

5

Perc.

Cuat.

E. Bass

Solo

6

Perc.

Cuat.

E. Bass

Solo

7

Perc. Cuat. E. Bass Solo

8

Perc. Cuat. E. Bass Solo

9

Perc. Cuat. E. Bass Solo

10

Perc.

Cuat.

E. Bass

Solo

11

Perc.

Cuat.

E. Bass

Solo

12

Perc.

Cuat.

E. Bass

Solo

13

Perc. Cuat. E. Bass Solo

14

Perc. Cuat. E. Bass Solo

15

Perc. Cuat. E. Bass Solo

16

Perc. Cuat. E. Bass Solo

17

Perc. Cuat. E. Bass Solo

18

Perc. Cuat. E. Bass Solo

19

Perc. Cuat. E. Bass Solo

20

Perc. Cuat. E. Bass Solo

21

Perc. Cuat. E. Bass Solo

22

Perc.

Cuat.

E. Bass

Solo

23

Perc.

Cuat.

E. Bass

Solo

24

Perc.

Cuat.

E. Bass

Solo

25

Perc. Cuat. E. Bass Solo

26

Perc. Cuat. E. Bass Solo

27

Perc. Cuat. E. Bass Solo

28

Perc. Cuat. E. Bass Solo

29

Perc. Cuat. E. Bass Solo

30

Perc. Cuat. E. Bass Solo

31

Perc. Cuat. E. Bass Solo

32

Perc. Cuat. E. Bass Solo

33

Perc. Cuat. E. Bass Solo

34

Perc.

Cuat.

E. Bass

Solo

35

Perc.

Cuat.

E. Bass

Solo

36

Perc.

Cuat.

E. Bass

Solo

37

Perc. Cuat. E. Bass Solo

38

Perc. Cuat. E. Bass Solo

39

Perc. Cuat. E. Bass Solo

40

Perc. Cuat. E. Bass Solo

41

Perc. Cuat. E. Bass Solo

42

Tbn. Perc. Cuat. E. Bass Solo

43

Tbn.

Perc.

Cuat.

E. Bass

Solo

44

Tbn.

Perc.

Cuat.

E. Bass

Solo

45

46

47

48

49

50

51

Tbn.

Perc.

Cuat.

E. Bass

Solo

52

Perc.

Cuat.

E. Bass

Solo

53

Perc.

Cuat.

E. Bass

Solo

54

Perc.

Cuat.

E. Bass

Solo

55

Perc.

Cuat.

E. Bass

Solo

56

Perc.

Cuat.

E. Bass

Solo

57

Perc. Cuat. E. Bass Solo

58

Perc. Cuat. E. Bass Solo

59

Perc. Cuat. E. Bass Solo

60

61

62

63

64

Tbn.

Perc.

Cuat.

E. Bass

Solo

65

Tbn.

Perc.

Cuat.

E. Bass

Solo

66 25

Tbn.

Perc.

Cuat.

E. Bass

Solo

67

Tbn.

Perc.

Cuat.

E. Bass

Solo

68

69

70

71

72

Perc. Cuat. E. Bass Solo

73

Perc. Cuat. E. Bass Solo

74

Perc. Cuat. E. Bass Solo

75

Perc. Cuat. E. Bass Solo

76

Perc. Cuat. E. Bass Solo

77

Perc. Cuat. E. Bass Solo

78

Perc.

Cuat.

E. Bass

Solo

79

Tbn.

Perc.

Cuat.

E. Bass

Solo

80

Tbn.

Perc.

Cuat.

E. Bass

Solo

81

Perc.

Cuat.

E. Bass

Solo

82

Perc.

Cuat.

E. Bass

Solo

83

Perc.

Cuat.

E. Bass

Solo

84

Perc.

Cuat.

E. Bass

Solo

85

Perc.

Cuat.

E. Bass

Solo

86 33

Perc. Cuat. E. Bass Solo

87

Tbn. Perc. Cuat. E. Bass Solo

Tbn.

Perc.

Cuat.

E. Bass

Solo

Perc.

Cuat.

E. Bass

Solo

Perc.

Cuat.

E. Bass

Solo

91

Perc. Cuat. E. Bass Solo

92

Perc. Cuat. E. Bass Solo

93

Perc. Cuat. E. Bass Solo

36

94

Perc.

Cuat.

E. Bass

Solo

95

Perc.

Cuat.

E. Bass

Solo

Trombone

♩ = 117,190018

41

45

48

51

63

67

71

81

Percussion

♩ = 117,190018

3

5

6

7

8

9

10

11

12

V.S.

Percussion

13

14

15

16

17

18

19

20

21

22

Percussion

23

24

25

26

27

28

29

30

31

32

V.S.

Percussion

33

34

35

36

37

38

39

40

41

42

43

44

45

46

47

48

49

50

51

52

Percussion

Percussion

63

64

65

66

67

68

69

70

71

72

V.S.

Percussion

73

74

75

76

77

78

79

80

82

84

Percussion

86

88

90

92

94

Cuatro

♩ = 117,190018

V.S.

2

17

Cuatro 3

18

20

21

23

25

26

28

29

30

4

46

Cuatro

48

49

51

53

54

56

57

58

60

61 *Cuatro* 5

63

65

66

68

69

70

72

73

74

V.S.

94

Cuatro

7

Electric Bass

♩ = 117,190018

5

8

11

14

17

20

23

26

29

V.S.

32

35

38

41

44

47

50

53

56

59

62

65

68

71

74

77

80

83

86

89

4

Electric Bass

92

94

Solo

♩ = 117,190018

5

8

11

14

17

20

23

26

29

V.S.

62

65

68

71

74

77

80

83

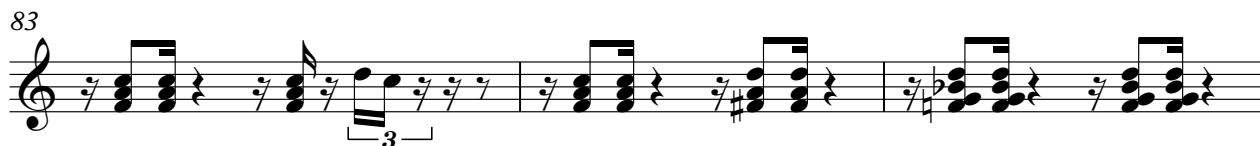

86

89

V.S.

4

Solo

92

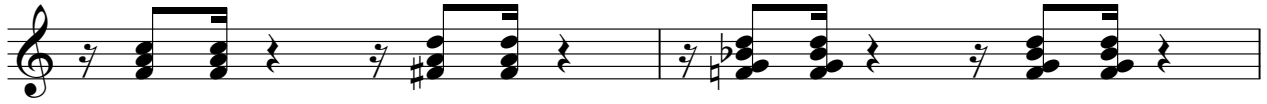

94

