

Cia do Pagode - Danca do Robo

0.0"
1.1,00
DANCA ROBO

♩ = 100,000000

Jazz Guitar

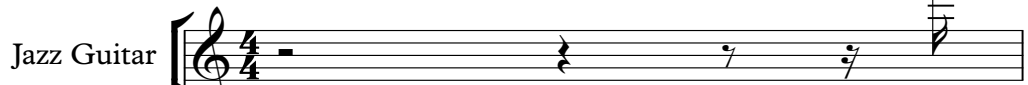

♩ = 100,000000

Tape Sampler Keyboard [Brass]

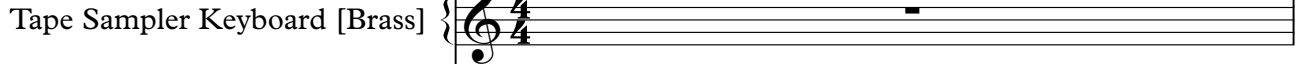

Seashore

J. Gtr.

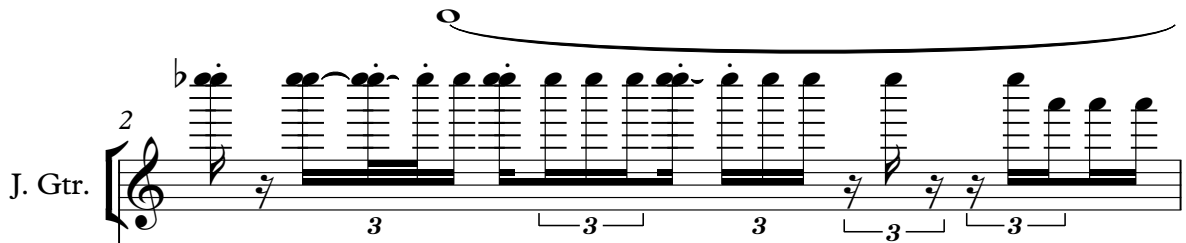

Seash.

Perc.

J. Gtr.

J. Gtr.

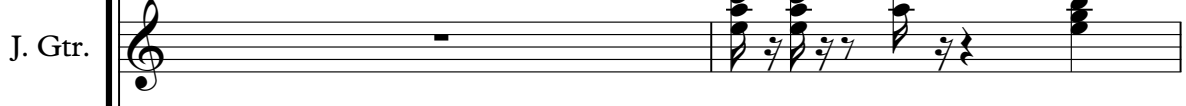

E. Bass

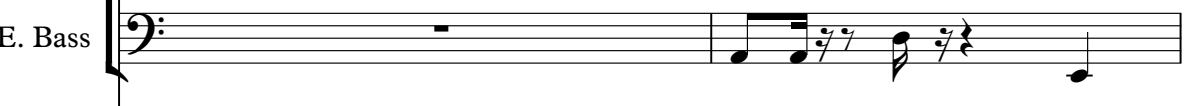

Seash.

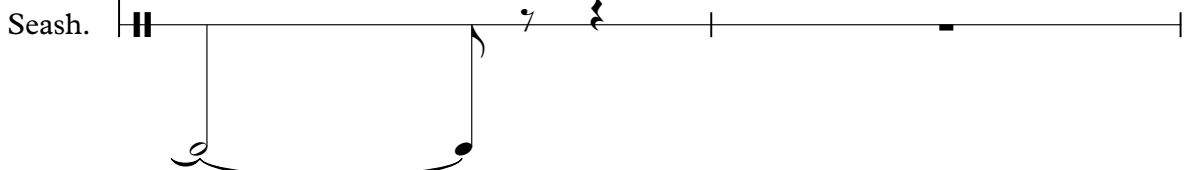

5

Perc.

J. Gtr.

J. Gtr.

E. Bass

7

Perc.

J. Gtr.

E. Bass

Tape Smp. Brs

9

Perc.

J. Gtr.

J. Gtr.

E. Bass

Tape Smp. Brs

11

Perc.

J. Gtr.

J. Gtr.

E. Bass

12

Perc.

J. Gtr.

J. Gtr.

E. Bass

13

Perc.

J. Gtr.

J. Gtr.

E. Bass

14

Perc.

J. Gtr.

J. Gtr.

E. Bass

15

Perc.

J. Gtr.

J. Gtr.

E. Bass

16

Perc.

J. Gtr.

J. Gtr.

E. Bass

Tape Smp. Brs

17

Perc.

J. Gtr.

J. Gtr.

E. Bass

Tape Smp. Brs

18

Perc.

J. Gtr.

J. Gtr.

E. Bass

19

Perc.

J. Gtr.

J. Gtr.

E. Bass

20

Perc.

J. Gtr.

J. Gtr.

E. Bass

21

Perc.

J. Gtr.

J. Gtr.

E. Bass

22

Perc.

J. Gtr.

J. Gtr.

E. Bass

23

Perc.

J. Gtr.

J. Gtr.

E. Bass

24

Perc.

J. Gtr.

J. Gtr.

E. Bass

Tape Smp. Brs

25

Perc.

J. Gtr.

J. Gtr.

E. Bass

Tape Smp. Brs

26

Perc.

J. Gtr.

J. Gtr.

E. Bass

27

Perc.

J. Gtr.

J. Gtr.

E. Bass

Tape Smp. Brs

29

Perc.

J. Gtr.

E. Bass

Tape Smp. Brs

32

Perc. J. Gtr. E. Bass Tape Smp. Brs

35

Perc. J. Gtr. E. Bass Tape Smp. Brs

38

Perc. J. Gtr. E. Bass Tape Smp. Brs

41

Perc.

E. Bass

Tape Smp. Brs

44

Perc.

J. Gtr.

J. Gtr.

E. Bass

45

Perc.

J. Gtr.

J. Gtr.

E. Bass

46

Perc.

J. Gtr.

J. Gtr.

E. Bass

47

Perc.

J. Gtr.

J. Gtr.

E. Bass

48

Perc.

J. Gtr.

J. Gtr.

E. Bass

49

Perc.

J. Gtr.

J. Gtr.

E. Bass

50

Perc.

J. Gtr.

J. Gtr.

E. Bass

Tape Smp. Brs

51

Perc.

J. Gtr.

J. Gtr.

E. Bass

Tape Smp. Brs

52

Perc.

J. Gtr.

J. Gtr.

E. Bass

53

Perc.

J. Gtr.

J. Gtr.

E. Bass

55

Perc.

E. Bass

57

Perc.

E. Bass

59

Perc.

E. Bass

61

Perc.

E. Bass

63

67

68

69

70

71

Perc.

J. Gtr.

J. Gtr.

E. Bass

Tape Smp. Brs

72

Perc.

J. Gtr.

J. Gtr.

E. Bass

73

Cia do Pagode - Danca do Robo

Percussion

♩ = 100,000000

3

6

9

12

14

16

18

20

22

24

V.S.

Percussion

Percussion

54

56

58

60

62

67

69

71

73

♩ = 100,000000

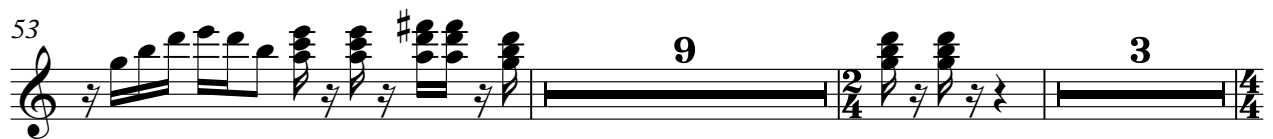
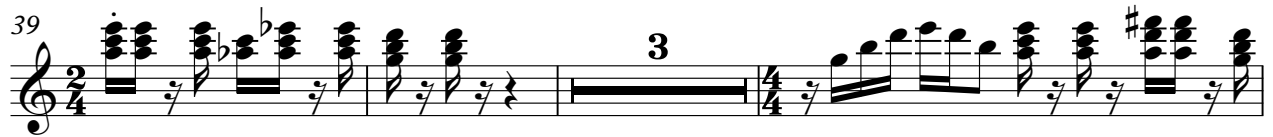

67

69

71

73

♩ = 100,000000

Jazz Guitar

26

29

39

45

47

49

51

53

67

69

71 Jazz Guitar 3

73

38

43

47

50

53

56

59

62

67

70

72

Tape Sampler Keyboard [Brass]

Cia do Pagode - Danca do Robo

♩ = 100,000000

6

10

24

29

32

35

38

42

52

65

Tape Sampler Keyboard [Brass]

70

♩ = 100,000000

5 2 4 18 2

28

2 4 2 2 4 2 2 4 2 4 2

39

2 5 4 19 2 4 8