

Cia do Pagode - Danca do Strep Tease

♩ = 120,000000 ♩ = 107,999916

Trombone

Percussion

Kora

Electric Bass

Tape Sampler Keyboard [Brass]

Tape Sampler Keyboard [Strings]

Viola

Solo

♩ = 120,000000 ♩ = 107,999916

5

Tbn.

Perc.

Kora

E. Bass

Tape Smp. Brs

Tape Smp. Str

Vla.

Solo

Double bar line

8

Tbn.

Perc.

Kora

E. Bass

Tape Smp. Brs

Tape Smp. Str

Vla.

Solo

3

11

14

18

Tbn.

Perc.

Kora

E. Bass

Tape Smp. Brs

Tape Smp. Str

Pad 1

Vla.

Solo

Double bar line symbol

23

Perc.

Kora

E. Bass

Tape Smp. Str

Vla.

Solo

27

Perc.

Kora

E. Bass

Tape Smp. Str

Vla.

Solo

30

Perc.

Kora

E. Bass

Tape Smp. Str

Vla.

Solo

34

Perc.

Kora

E. Bass

Tape Smp. Str

Vla.

Solo

38

Perc.

Kora

E. Bass

Tape Smp. Str

Vla.

Solo

3

42

Perc.

Kora

E. Bass

Tape Smp. Str

Vla.

Solo

46

Perc.

Kora

E. Bass

Tape Smp. Str

Vla.

Solo

50

Perc.

Kora

E. Bass

Tape Smp. Str

Vla.

Solo

54

Perc.

Kora

E. Bass

Tape Smp. Str

Vla.

- Tbn. (Tuba):** Starts with a rest, then plays a melodic line in the second half of the page.

63

67

71

75

79

Perc. Kora E. Bass Tape Smp. Str Vla.

83

Perc. Kora E. Bass Tape Smp. Str Vla.

87

Perc. Kora E. Bass Tape Smp. Str Vla.

91

Perc.

Kora

E. Bass

Tape Smp. Str

Vla.

Solo

95

Perc.

Kora

E. Bass

Tape Smp. Str

Vla.

Solo

99

Perc.

Kora

E. Bass

Tape Smp. Str

Vla.

Solo

102

Perc.

Kora

E. Bass

Tape Smp. Str

Vla.

Solo

105

109

112

115

118

Tbn.

Perc.

Kora

E. Bass

Tape Smp. Brs

Tape Smp. Str

Pad 1

Vla.

Solo

123

Perc.

Kora

E. Bass

Tape Smp. Str

Vla.

Solo

127

Perc.

Kora

E. Bass

Tape Smp. Str

Vla.

Solo

130

Perc.

Kora

E. Bass

Tape Smp. Str

Vla.

Solo

133

Perc.

Kora

E. Bass

Tape Smp. Str

Vla.

Solo

137

Perc.

Kora

E. Bass

Tape Smp. Str

Vla.

Solo

141

Perc.

Kora

E. Bass

Tape Smp. Str

Vla.

Solo

3

145

Perc.

Kora

E. Bass

Tape Smp. Str

Vla.

Solo

149

Perc.

Kora

E. Bass

Tape Smp. Str

Vla.

Solo

153

Perc.

Kora

E. Bass

Tape Smp. Str

Vla.

Solo

157

Perc.

Kora

E. Bass

Tape Smp. Str

Vla.

161

Tbn.

Perc.

Kora

E. Bass

Tape Smp. Brs

Tape Smp. Brs

Tape Smp. Str

Vla.

Solo

166

170

174

Tbn.

Perc.

Kora

E. Bass

Tape Smp. Brs

Tape Smp. Str

Vla.

178

Tbn.

Perc.

Kora

E. Bass

Tape Smp. Brs

Tape Smp. Str

Vla.

182

Perc.

Kora

E. Bass

Tape Smp. Str

Vla.

186

Perc.

Kora

E. Bass

Tape Smp. Str

Vla.

190

Perc.

Kora

E. Bass

Tape Smp. Str

Vla.

194

Perc.

Kora

E. Bass

Tape Smp. Str

Vla.

Solo

198

Perc.

Kora

E. Bass

Tape Smp. Str

Vla.

Solo

202

Perc.

Kora

E. Bass

Tape Smp. Str

Vla.

Solo

205

Perc.

Kora

E. Bass

Tape Smp. Str

Vla.

Solo

208

Tbn.

Perc.

Kora

E. Bass

Tape Smp. Brs

Tape Smp. Str

Vla.

Solo

212

Tbn.

Perc.

Kora

E. Bass

Tape Smp. Brs

Tape Smp. Str

Vla.

Solo

215

218

221

This musical score is arranged for a variety of instruments. The parts are as follows:

2

Trombone

176

210

217

221

Cia do Pagode - Danca do Streep Tease

Percussion

♩ = 120,000000 ♩ = 107,999916

6

10

14

20

25

29

33

37

41

V.S.

Percussion

45

49

53

57

63

67

71

75

79

83

87

91

96

100

104

108

112

116

121

127

V.S.

131

135

139

143

147

151

155

159

164

169

173

177

181

185

189

193

198

202

206

210

V.S.

Percussion

214

218

221

Cia do Pagode - Danca do Streep Tease

Kora

♩ = 120,000000 ♩ = 107,999916

2

8

13

4

22

28

34

40

46

52

58

V.S.

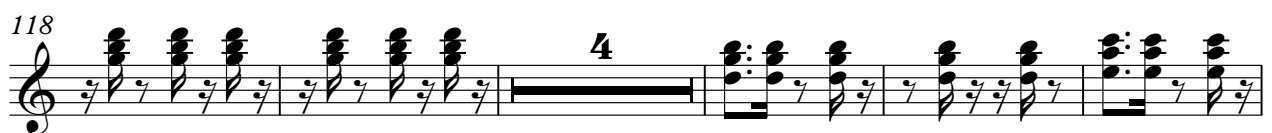

187

193

200

206

212

217

220

Cia do Pagode - Danca do Streep Tease

Electric Bass

♩ = 120,000000 ♩ = 107,999916

2

8

12

17

24

30

36

42

48

54

V.S.

61

68

75

83

91

99

107

112

116

121

128

134

140

146

152

158

165

172

180

188

196

A single musical staff in bass clef containing measures 196 through 203. The music consists of eighth and quarter notes with various rests and accents.

204

A single musical staff in bass clef containing measures 204 through 209. The music features eighth and quarter notes with accents and rests.

210

A single musical staff in bass clef containing measures 210 through 214. The music is characterized by eighth notes with accents and slurs.

215

A single musical staff in bass clef containing measures 215 through 218. The music continues with eighth notes, accents, and slurs.

219

A single musical staff in bass clef containing measures 219 through 222. The music concludes with eighth notes, a sharp sign, and a double bar line.

Tape Sampler Keyboard [Brass] Cia do Pagode - Danca do Streep Tease

♩ = 120,000000 ♩ = 107,999916

2 57

2 57

63

100

100

165

59

Tape Sampler Keyboard [Brass] Cia do Pagode - Danca do Streep Tease

♩ = 120,000000 ♩ = 107,999916

2

9

15 40

60

68

76 30

111

117

123 40

168

176

29

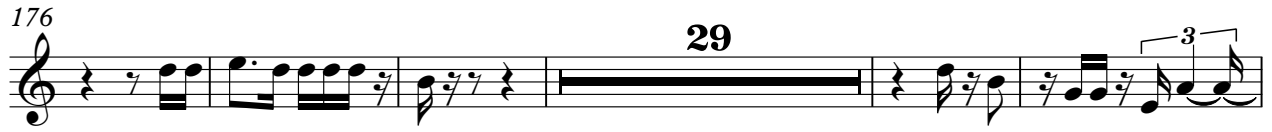

210

217

221

Cia do Pagode - Danca do Streep Tease
Tape Sampler Keyboard [Strings]

♩ = 120,000000 ♩ = 107,999916

2

11

4

23

34

46

58

4

70

81

93

105

113

125

136

148

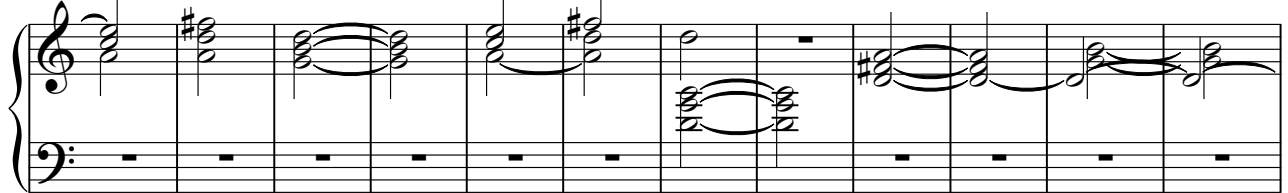

160

172

183

195

207

215

Pad 1 (New Age)

Cia do Pagode - Danca do Streep Tease

♩ = 120,000000 ♩ = 107,999916

2 14

20

100

123

99

Cia do Pagode - Danca do Streep Tease

Viola

♩ = 120,000000107,999916

2

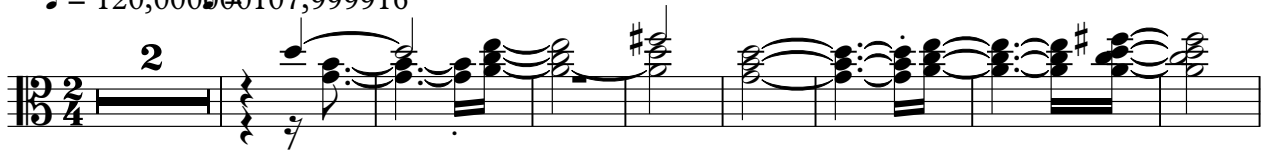

11

22

32

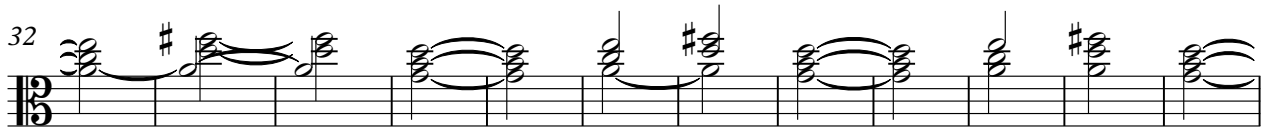

44

56

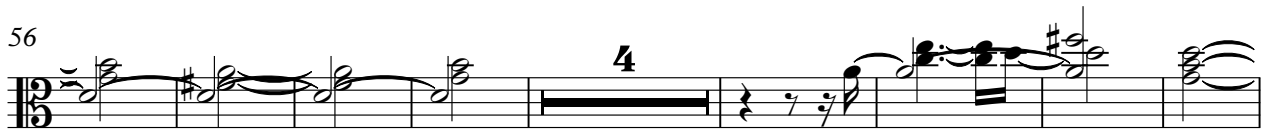

68

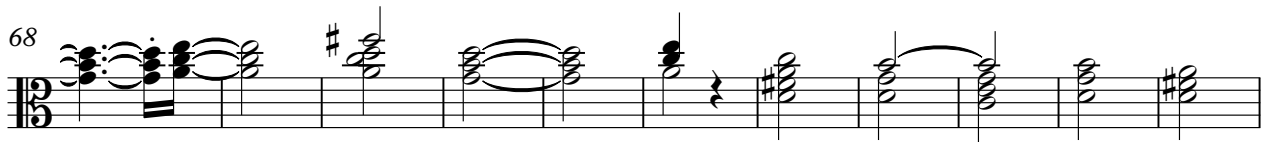

79

86

93

105

113

125

135

147

159

171

182

194

206

Viola

3

215

3

Cia do Pagode - Danca do Streep Tease

Solo

♩ = 120,000000 ♩ = 107,999916

2

8

12

17

24

28

33

40

45

48

8

60

66

25

95

99

103

109

3

113

118

3

126

130

133

140

145

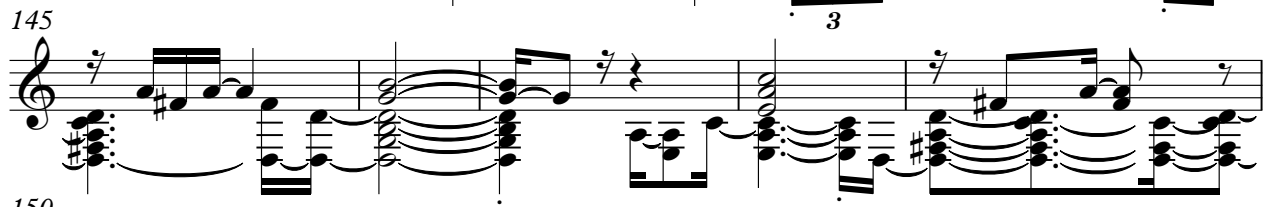

150

164

169

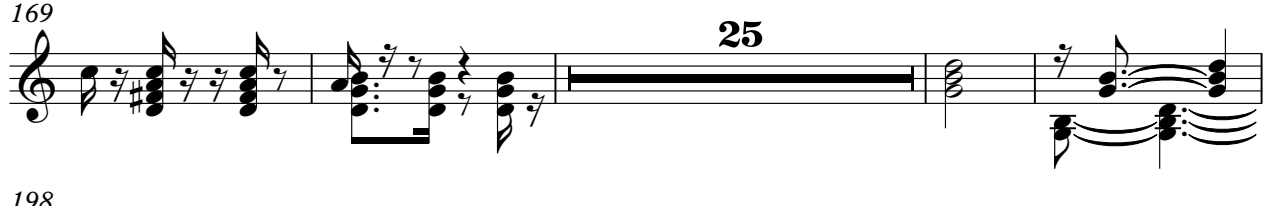

198

202

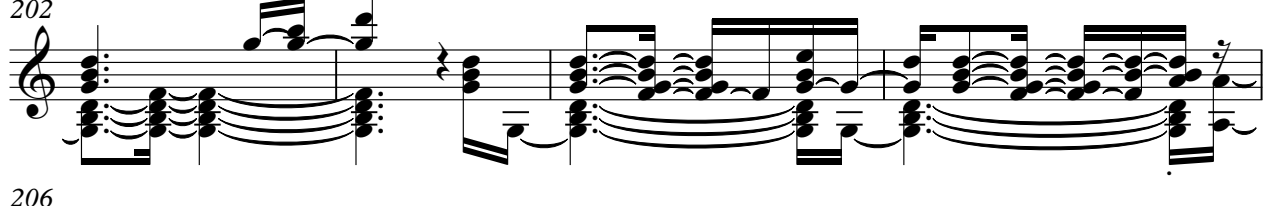

206

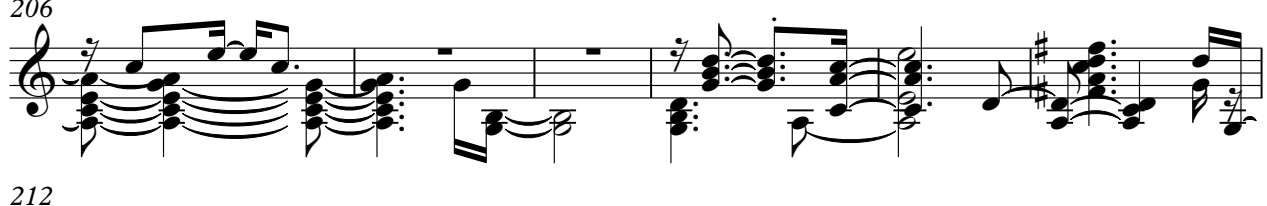

212

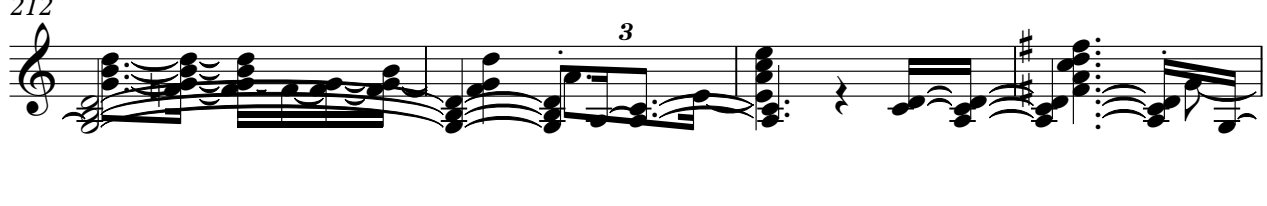

V.S.

4

Solo

216

219

