

# Cia do Pagode - No Balanco da Cama

2.4"  
2.1,00  
034 268 5855

♩ = 100,000000

Percussion 

Alto Sax. 

Perc. 

Kora 

E. Bass 

Tape Smp. Str 

Orch. Hit 

Orch. Hit 

{ClavedePrata}  
{ClavedePrata}

5

Alto Sax.

Perc.

Kora

E. Bass

Tape Smp. Str

Orch. Hit

Orch. Hit

7

Alto Sax.

Perc.

Kora

E. Bass

Tape Smp. Str

Orch. Hit

Orch. Hit

8

Fl.

Alto Sax.

Perc.

Kora

E. Bass

Tape Smp. Str

10

Fl.

Perc.

Kora

E. Bass

Tape Smp. Str

12

Fl.

Perc.

Kora

E. Bass

Tape Smp. Str

14

Fl.

Perc.

Kora

E. Bass

Tape Smp. Str

16

Fl.

Perc.

Kora

E. Bass

Tape Smp. Str

18

Fl.

Perc.

Kora

E. Bass

Tape Smp. Str

20

Fl.

Perc.

Kora

E. Bass

Tape Smp. Str

22

Fl.

Perc.

Kora

E. Bass

Tape Smp. Str

24

Fl.

Perc.

Kora

E. Bass

Tape Smp. Str

26

Fl.

Perc.

Kora

E. Bass

Tape Smp. Str

28

Fl.

Perc.

Kora

E. Bass

Tape Smp. Str

30

Fl.

Perc.

Kora

E. Bass

Tape Smp. Str

32

Fl.

Perc.

Kora

E. Bass

Tape Smp. Str

34

Fl.

Perc.

Kora

E. Bass

Tape Smp. Str

36

Fl.

Perc.

Kora

E. Bass

Tape Smp. Str

38

Fl.

Perc.

Kora

E. Bass

Tape Smp. Str

40

Alto Sax.

Perc.

Kora

E. Bass

Tape Smp. Str

Orch. Hit

Orch. Hit

42

Alto Sax.

Perc.

Kora

E. Bass

Tape Smp. Str

Orch. Hit

Orch. Hit

44

Alto Sax.

Perc.

Kora

E. Bass

Tape Smp. Str

Orch. Hit

Orch. Hit

45

Fl.

Alto Sax.

Perc.

Kora

E. Bass

Tape Smp. Str

47

Fl.

Perc.

Kora

E. Bass

Tape Smp. Str

49

Fl.

Perc.

Kora

E. Bass

Tape Smp. Str

51

Fl.

Perc.

Kora

E. Bass

Tape Smp. Str

53

Fl.

Perc.

Kora

E. Bass

Tape Smp. Str

55

Fl.

Perc.

Kora

E. Bass

Tape Smp. Str

57

Fl.

Perc.

Kora

E. Bass

Tape Smp. Str

59

Fl.

Perc.

Kora

E. Bass

Tape Smp. Str

61

Fl.

Perc.

Kora

E. Bass

Tape Smp. Str

63

Fl.

Perc.

Kora

E. Bass

Tape Smp. Str

65

Fl.

Perc.

Kora

E. Bass

Tape Smp. Str

67

Fl.

Perc.

Kora

E. Bass

Tape Smp. Str

69

Fl.

Perc.

Kora

E. Bass

Tape Smp. Str

71

Fl.

Perc.

Kora

E. Bass

Tape Smp. Str

73

Fl.

Perc.

Kora

E. Bass

Tape Smp. Str

75

Fl.

Perc.

Kora

E. Bass

Tape Smp. Str

77

Alto Sax.

Perc.

Kora

E. Bass

Tape Smp. Str

Orch. Hit

Orch. Hit

79

Alto Sax.

Perc.

Kora

E. Bass

Tape Smp. Str

Orch. Hit

Orch. Hit

80

Alto Sax.

Perc.

Kora

E. Bass

Tape Smp. Str

Orch. Hit

Orch. Hit

# Cia do Pagode - No Balanco da Cama

Flute

♩ = 100,000000

7

10

13

16

19

21

24

28

30

32

{ClavedePrata}  
{ClavedePrata}

V.S.

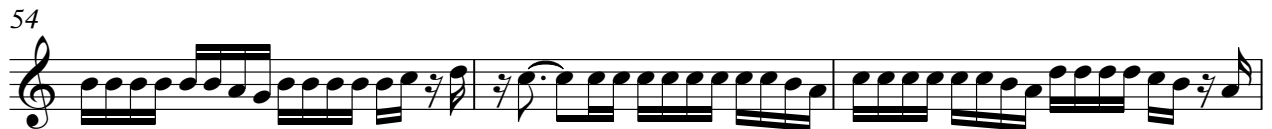

68

70

72

75

Alto Saxophone Cia do Pagode - No Balanco da Cama

♩ = 100,000000

2

5

7

9 31

41

43

45 31

77

79

{ClavedePrata}  
{ClavedePrata}

# Cia do Pagode - No Balanco da Cama

## Percussion

♩ = 100,000000

{ClavedePrata}  
{ClavedePrata}

V.S.

Percussion

22

24

26

28

30

32

34

36

38

40

62

64

66

68

70

72

74

76

78

80

# Cia do Pagode - No Balanco da Cama

Kora

♩ = 100,000000

2

5

7

10

13

16

19

22

25

28

{ClavedePrata}  
{ClavedePrata}

V.S.

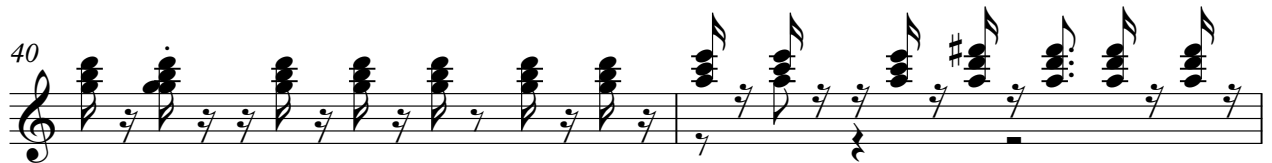

59

62

65

68

71

74

77

79

5-string Electric Bass Cia do Pagode - No Balanco da Cama

♩ = 100,000000

2

5

8

12

16

21

25

29

34

38

{ClavedePrata}  
{ClavedePrata}

3

V.S.

41

44

48

52

56

60

64

69

73

77

79

# Cia do Pagode - No Balanco da Cama

## Tape Sampler Keyboard [Strings]

♩ = 100,000000

2

8

14

19

24

30

35

40

47

{ClavedePrata}  
{ClavedePrata}

V.S.

53

59

64

69

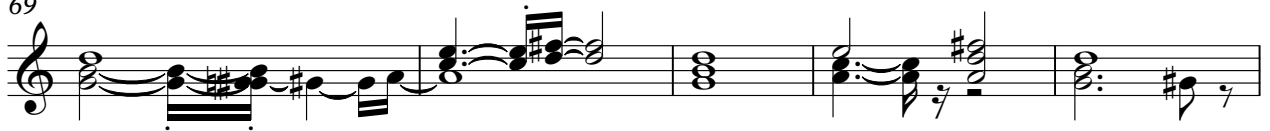

74

77

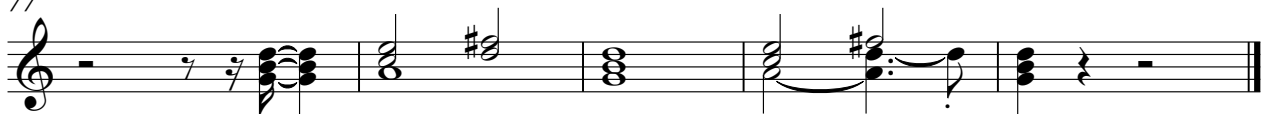

Orchestra Hit

Cia do Pagode - No Balanco da Cama

♩ = 100,000000

3

7

33

43

33

78

{ClavedePrata}  
{ClavedePrata}

Orchestra Hit

Cia do Pagode - No Balanco da Cama

♩ = 100,000000

3

7

33

43

33

78

{ClavedePrata}  
{ClavedePrata}