

# Cia do Pagode - Streep Tease

♩ = 107,000130

Percussion

Jazz Guitar

5-string Electric Bass

Orchestra Hit

Solo

3

Perc.

J. Gtr.

E. Bass

Orch. Hit

Solo

4

5

6

Perc. J. Gtr. E. Bass Orch. Hit Solo

7

Perc. J. Gtr. E. Bass Orch. Hit Solo

8

Perc.

J. Gtr.

E. Bass

Orch. Hit

Solo

9

Perc.

J. Gtr.

E. Bass

Orch. Hit

Solo

11

Perc.

J. Gtr.

E. Bass

Solo

13

Perc.

J. Gtr.

E. Bass

Orch. Hit

Solo

14

Perc.

J. Gtr.

E. Bass

Orch. Hit

Solo

15

Perc.

J. Gtr.

E. Bass

Orch. Hit

Solo

16

Perc.

J. Gtr.

E. Bass

Orch. Hit

Solo

17

Perc.

J. Gtr.

E. Bass

Solo

18

Perc.

J. Gtr.

E. Bass

Orch. Hit

Solo

20

Perc.

J. Gtr.

E. Bass

Orch. Hit

Solo

21

Perc.

J. Gtr.

E. Bass

Orch. Hit

Solo

23

Perc.

J. Gtr.

E. Bass

Orch. Hit

Solo

25

Perc.

J. Gtr.

E. Bass

Orch. Hit

Solo

27

Perc.

J. Gtr.

E. Bass

Orch. Hit

Solo

28

Perc.

J. Gtr.

E. Bass

Orch. Hit

Solo

29

Perc.

J. Gtr.

E. Bass

Orch. Hit

Solo

31

Perc.

J. Gtr.

E. Bass

Orch. Hit

Solo

33

Perc.

J. Gtr.

E. Bass

Orch. Hit

Solo

34

Perc.

J. Gtr.

E. Bass

Orch. Hit

Solo

35

Perc.

J. Gtr.

E. Bass

Orch. Hit

Solo

36

Perc.

J. Gtr.

E. Bass

Orch. Hit

Solo

37

Perc.

J. Gtr.

E. Bass

Orch. Hit

Solo

38

Perc.

J. Gtr.

E. Bass

Orch. Hit

Solo

39

Perc.

J. Gtr.

E. Bass

Orch. Hit

Solo

40

Perc.

J. Gtr.

E. Bass

Orch. Hit

Solo

41

Perc.

J. Gtr.

E. Bass

Orch. Hit

Solo

42

Perc.

J. Gtr.

E. Bass

Orch. Hit

Solo

43

Perc.

J. Gtr.

E. Bass

Orch. Hit

Solo

45

Perc.

J. Gtr.

E. Bass

Orch. Hit

Solo

46

Perc.

J. Gtr.

E. Bass

Orch. Hit

Solo

47

Perc. J. Gtr. E. Bass Orch. Hit Solo

48

Perc. J. Gtr. E. Bass Orch. Hit Solo

49

Perc.

J. Gtr.

E. Bass

Orch. Hit

Solo

50

Perc.

J. Gtr.

E. Bass

Orch. Hit

Solo

51

Perc.

J. Gtr.

E. Bass

Orch. Hit

Solo

3

52

Perc.

J. Gtr.

E. Bass

Orch. Hit

Solo

53

Perc.

J. Gtr.

E. Bass

Orch. Hit

Solo

3

54

Perc.

J. Gtr.

E. Bass

Orch. Hit

Solo

55

Perc.

J. Gtr.

E. Bass

Orch. Hit

Solo

56

Perc.

J. Gtr.

E. Bass

Orch. Hit

Solo

57

Perc.

J. Gtr.

E. Bass

Orch. Hit

Solo

58

Perc.

J. Gtr.

E. Bass

Orch. Hit

Solo

60

Perc.

J. Gtr.

E. Bass

Orch. Hit

Solo

61

Perc.

J. Gtr.

E. Bass

Orch. Hit

Solo

62

Perc.

J. Gtr.

E. Bass

Orch. Hit

Solo

63

Perc.

J. Gtr.

E. Bass

Orch. Hit

Solo

65

Perc.

J. Gtr.

E. Bass

Orch. Hit

Solo

66

Perc.

J. Gtr.

E. Bass

Orch. Hit

Solo

67

Perc.

J. Gtr.

E. Bass

Orch. Hit

Solo

68

Perc.

J. Gtr.

E. Bass

Orch. Hit

Solo

69

Perc.

J. Gtr.

E. Bass

Orch. Hit

Solo

70

Perc.

J. Gtr.

E. Bass

Orch. Hit

Solo

71

Perc.

J. Gtr.

E. Bass

Orch. Hit

Solo

72

Perc.

J. Gtr.

E. Bass

Orch. Hit

Solo

73

Perc.

J. Gtr.

E. Bass

Orch. Hit

Solo

74

Perc.

J. Gtr.

E. Bass

Orch. Hit

Solo

75

Perc.

J. Gtr.

E. Bass

Orch. Hit

Solo

77

Perc.

J. Gtr.

E. Bass

Orch. Hit

Solo

79

Perc.

J. Gtr.

E. Bass

Orch. Hit

Solo

80

Perc.

J. Gtr.

E. Bass

Orch. Hit

Solo

81

Perc.

J. Gtr.

E. Bass

Orch. Hit

Solo

82

Perc.

J. Gtr.

E. Bass

Orch. Hit

Solo

83

Perc.

J. Gtr.

E. Bass

Orch. Hit

Solo

84

Perc.

J. Gtr.

E. Bass

Orch. Hit

Solo

85

Perc.

J. Gtr.

E. Bass

Orch. Hit

Solo

86

Perc.

J. Gtr.

E. Bass

Orch. Hit

Solo

87

Perc.

J. Gtr.

E. Bass

Orch. Hit

Solo

88

Perc.

J. Gtr.

E. Bass

Orch. Hit

Solo

89

Perc.

J. Gtr.

E. Bass

Orch. Hit

Solo

90

Perc.

J. Gtr.

E. Bass

Orch. Hit

Solo

91

Perc.

J. Gtr.

E. Bass

Orch. Hit

Solo

92

Perc.

J. Gtr.

E. Bass

Orch. Hit

Solo

93

Perc.

J. Gtr.

E. Bass

Orch. Hit

Solo

95

Perc.

J. Gtr.

E. Bass

Orch. Hit

Solo

96

Perc.

J. Gtr.

E. Bass

Orch. Hit

Solo

97

Perc.

J. Gtr.

E. Bass

Orch. Hit

Solo

98

Perc.

J. Gtr.

E. Bass

Orch. Hit

Solo

99

Perc.

J. Gtr.

E. Bass

Orch. Hit

Solo

100

Perc.

J. Gtr.

E. Bass

Orch. Hit

Solo

101

Perc.

J. Gtr.

E. Bass

Orch. Hit

Solo

# Cia do Pagode - Streep Tease

## Percussion

♩ = 107,000130

V.S.

21

23

25

27

29

31

33

35

37

39

Percussion

41

43

45

47

49

51

53

55

57

59

V.S.

61

63

65

67

69

71

73

75

77

79

81

83

85

87

89

91

93

95

97

99

6

Percussion

101

♩ = 107,000130

28

31

34

36

38

41

43

45

48

50

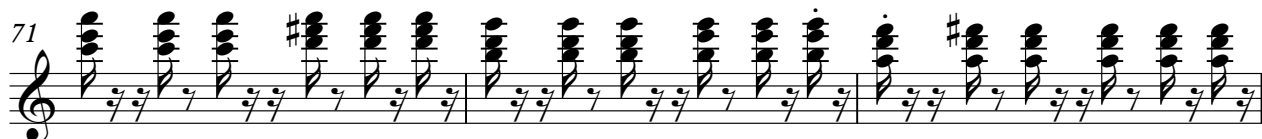

78

81

84

87

90

93

96

99

101

31

34

37

40

43

46

49

52

54

57

60

63

66

69

72

75

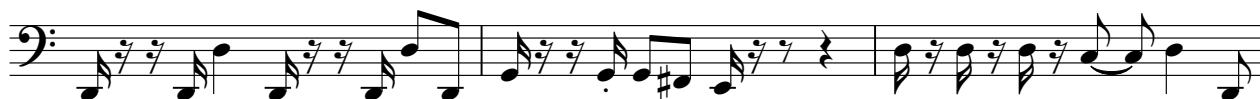

78

81

84

87

V.S.

90

93

96

98

100

♩ = 107,000130

31

34

37

40

43

46

49

52

54

57

61

65

68

71

74

77

79

82

85

88

V.S.

91

95

97

99

101

# Cia do Pagode - Streep Tease

Solo

♩ = 107,000130

6

9

13

16

19

24

28

31

35

V.S.

V.S.

89

91

93

96

99
