

Cibernello - If I Ever Lose My Faith In You

♩ = 96,000000

HARMONICA

DRUM

CANTO

STEEL GT

MUTE GT

CLEAN GT

BASSO

CHURCHORG

ORGANO

♩ = 96,000000

SYNSTRING

ARCHI

4

HARMONICA

DRUM

CLEAN GT

BASSO

SYNSTRING

6

HARMONICA

DRUM

CLEAN GT

BASSO

SYNSTRING

8

HARMONICA

DRUM

CLEAN GT

BASSO

SYNSTRING

10

HARMONICA

DRUM

CANTO

CLEAN GT

BASSO

ORGANO

SYNSTRING

12

HARMONICA

DRUM

CANTO

CLEAN GT

BASSO

ORGANO

SYNSTRING

14

HARMONICA

DRUM

CANTO

CLEAN GT

BASSO

ORGANO

16

HARMONICA

DRUM

CLEAN GT

BASSO

ORGANO

18

HARMONICA

DRUM

CANTO

CLEAN GT

BASSO

ORGANO

20

HARMONICA

DRUM

CANTO

CLEAN GT

BASSO

ORGANO

22

HARMONICA

DRUM

CANTO

CLEAN GT

BASSO

ORGANO

24

DRUM

CANTO

CLEAN GT

BASSO

SYNSTRING

26

DRUM

CANTO

CLEAN GT

BASSO

SYNSTRING

28

DRUM

CANTO

CLEAN GT

BASSO

SYNSTRING

30 7

DRUM

CANTO

CLEAN GT

BASSO

SYNSTRING

32

HARMONICA

DRUM

CANTO

CLEAN GT

BASSO

ORGANO

SYNSTRING

34

HARMONICA
DRUM
CANTO
CLEAN GT
BASSO
ORGANO
SYNSTRING

36

HARMONICA
DRUM
CANTO
CLEAN GT
BASSO
ORGANO

38

HARMONICA

DRUM

CLEAN GT

BASSO

ORGANO

40

HARMONICA

DRUM

CANTO

CLEAN GT

BASSO

ORGANO

42

HARMONICA

DRUM

CANTO

CLEAN GT

BASSO

ORGANO

44

HARMONICA

DRUM

CANTO

CLEAN GT

BASSO

ORGANO

46

DRUM

CANTO

CLEAN GT

BASSO

SYNSTRING

48

DRUM

CANTO

CLEAN GT

BASSO

SYNSTRING

50 11

DRUM

CANTO

CLEAN GT

BASSO

SYNSTRING

52

DRUM

CANTO

CLEAN GT

BASSO

SYNSTRING

54

56

58

60

62

64

66

68

Musical score for multiple instruments. The score is arranged vertically with the following parts from top to bottom:

- HARMONICA**: Treble clef, eighth notes with slurs.
- CANTO**: Treble clef, quarter and eighth notes.
- STEEL GT**: Treble clef, sixteenth-note runs.
- CLEAN GT**: Treble clef, quarter notes.
- BASSO**: Bass clef, eighth-note runs.
- ORGANO**: Treble clef, chords and sustained notes.
- SYNSTRING**: Treble clef, sustained chords.
- ARCHI**: Bass clef, sustained notes.

70

HARMONICA

DRUM

CANTO

STEEL GT

CLEAN GT

BASSO

ORGANO

SYNSTRING

ARCHI

72

HARMONICA

DRUM

CANTO

STEEL GT

CLEAN GT

BASSO

ORGANO

ARCHI

74

HARMONICA

DRUM

CANTO

STEEL GT

CLEAN GT

BASSO

ORGANO

ARCHI

76

HARMONICA

DRUM

CANTO

STEEL GT

CLEAN GT

BASSO

ORGANO

ARCHI

78

HARMONICA

DRUM

CANTO

STEEL GT

CLEAN GT

BASSO

ORGANO

ARCHI

80

HARMONICA

DRUM

CANTO

STEEL GT

CLEAN GT

BASSO

ORGANO

SYNSTRING

ARCHI

82

DRUM

CANTO

CLEAN GT

BASSO

CHURCHORG

SYNSTRING

ARCHI

84

DRUM

CANTO

CLEAN GT

BASSO

CHURCHORG

SYNSTRING

ARCHI

86

DRUM

CANTO

CLEAN GT

BASSO

CHURCHORG

SYNSTRING

ARCHI

88

DRUM

CANTO

CLEAN GT

BASSO

CHURCHORG

SYNSTRING

ARCHI

90

DRUM

CANTO

CLEAN GT

BASSO

CHURCHORG

SYNSTRING

ARCHI

92

DRUM

CANTO

CLEAN GT

BASSO

CHURCHORG

SYNSTRING

ARCHI

94

DRUM

CANTO

CLEAN GT

BASSO

CHURCHORG

SYNSTRING

ARCHI

96

DRUM

CANTO

CLEAN GT

BASSO

CHURCHORG

SYNSTRING

ARCHI

98

DRUM

CANTO

CLEAN GT

BASSO

CHURCHORG

SYNSTRING

ARCHI

100

HARMONICA

DRUM

CANTO

STEEL GT

MUTE GT

CLEAN GT

BASSO

ORGANO

102

104

106

Musical score for multiple instruments. The score is arranged vertically with the following parts from top to bottom:

- HARMONICA**: Treble clef, 7/8 time signature. Features a rhythmic pattern of eighth notes with accents.
- CANTO**: Treble clef, mostly rests.
- STEEL GT**: Treble clef, features a rhythmic pattern of eighth notes with chords.
- MUTE GT**: Treble clef, features a rhythmic pattern of eighth notes with chords.
- CLEAN GT**: Treble clef, features a sustained chord with a tremolo effect.
- BASSO**: Bass clef, features a simple eighth-note bass line.
- CHURCHORG**: Treble clef, mostly rests.
- ORGANO**: Treble clef, features a simple eighth-note organ line.
- SYNSTRING**: Treble clef, mostly rests.
- ARCHI**: Bass clef, mostly rests.

HARMONICA

Cibernello - If I Ever Lose My Faith In You

♩ = 96,000000

HARMONICA

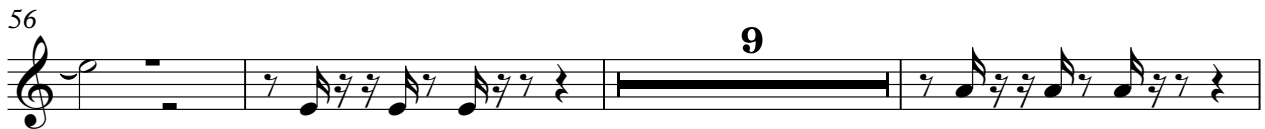

80

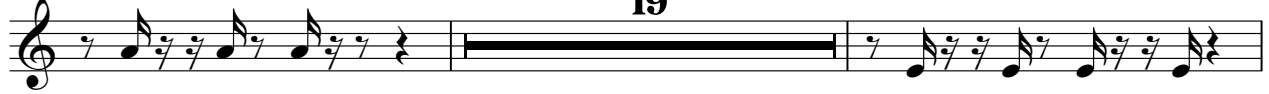

101

104

106

Cibernello - If I Ever Lose My Faith In You

DRUM

♩ = 96,000000

4

6

8

10

12

14

16

18

20

V.S.

DRUM

DRUM

42

44

46

48

50

52

54

56

58

60

V.S.

DRUM

DRUM

V.S.

6

DRUM

102

104

106

Cibernello - If I Ever Lose My Faith In You

CANTO

♩ = 96,000000

9

14

19

24

29

34

40

45

49

2

3

3

2

6

♩ = 96,000000

54

57

61

66

68

70

72

74

76

78

2

STEEL GT

80

19

101

104

106

2

MUTE GT

Cibernello - If I Ever Lose My Faith In You

♩ = 96,000000

54

57

41

100

103

106

2

♩ = 96,000000

5

9

14

19

23

27

31

36

41

91

94

98

103

BASSO

Cibernello - If I Ever Lose My Faith In You

♩ = 96,000000

5

9

11

13

15

17

19

21

23

V.S.

27

32

34

36

38

40

42

44

47

53

58

60

62

64

66

68

70

72

74

76

V.S.

78

80

82

86

92

98

104

2

CHURCHORG

Cibernello - If I Ever Lose My Faith In You

♩ = 96,000000

82

86

93

98

ORGANO

Cibernello - If I Ever Lose My Faith In You

♩ = 96,000000

9

13

18

23

8

34

39

44

9

56

8

67

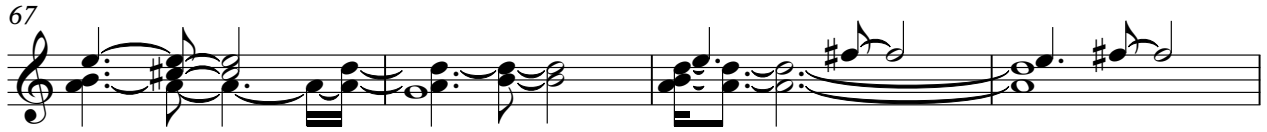

71

76

81

19

103

106

2

SYNSTRING

Cibernello - If I Ever Lose My Faith In You

♩ = 96,000000

10

10

25

29

36

10

50

53

12

67

10

83

87

92

96

8

2

ARCHI

Cibernello - If I Ever Lose My Faith In You

♩ = 96,000000

57

62

67

71

75

79

87

96

103