

Cibernello - Ragazzo Fortunato

♩ = 105,000107

Choir 1

Choir 2

5

Drums

Piano

Fretless

Synstrin

Choir 1

Choir 2

7

Drums

Piano

Fretless

Synstrin

Choir 1

Choir 2

13

15

17

Drums

Piano

Fretless

Melody

Synstrin

Brass

Choir 2

Solo

19

Drums

Piano

Fretless

Strings

Synstrin

Brass

Choir 2

21

23

25

27

Drums

Piano

Fretless

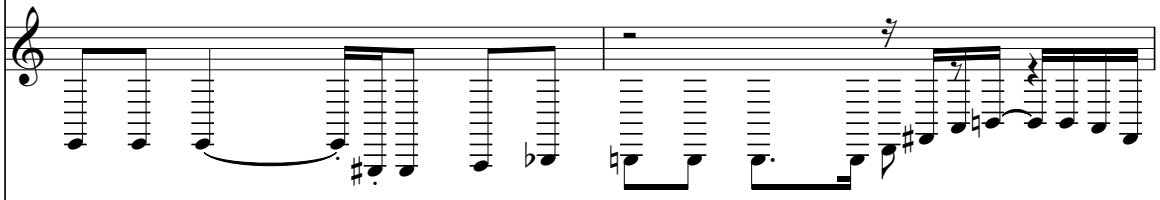

Fretless guitar notation for measures 27 and 28. The notation shows a melodic line with various intervals and a triplet in measure 28.

Melody

Melody notation for measures 27 and 28. The notation shows a melodic line with various intervals and a triplet in measure 28.

Synstrin

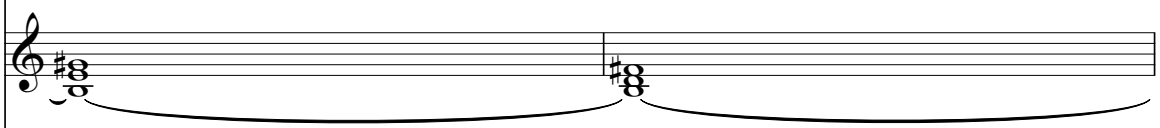

Synstrin notation for measures 27 and 28. The notation shows a sustained chord in the right hand and a bass line in the left hand.

Solo

Solo notation for measures 27 and 28. The notation shows a melodic line with various intervals and a triplet in measure 28.

31

Drums

Piano

Fretless

Choir 1

Brass

Clean gt

Solo

32

Drums

Piano

Fretless

Choir 1

Brass

Clean gt

Solo

33

Drums

Piano

Fretless

Choir 1

Brass

Clean gt

Solo

34

Drums

Piano

Fretless

Choir 1

Brass

Clean gt

Solo

35

Drums

Piano

Fretless

Choir 1

Brass

Clean gt

Solo

3

36

Drums

Piano

Fretless

Choir 1

Brass

Clean gt

Solo

39

Drums

Piano

Fretless

Strings

Melody

Synstrin

Solo

41

Drums

Piano

Fretless

Strings

Melody

Synstrin

Choir 1

Solo

43

45

47

Drums

Piano

Fretless

Melody

Synstrin

Clean gt

Solo

49

Drums

Piano

Fretless

Melody

Synstrin

Clean gt

Solo

53

59

Drums

Piano

Fretless

Melody

Synstrin

Accordeo

Solo

61

Drums

Piano

Fretless

Melody

Synstrin

Accordeo

Solo

Drums

Piano

Fretless

Fretless guitar notation for measures 63 and 64. The notation is written in treble clef and shows a melodic line with various fretting techniques.

Melody

Melody notation for measures 63 and 64. The notation is written in treble clef and shows a melodic line with various note values and rests.

Synstrin

Synstrin notation for measures 63 and 64. The notation is written in treble clef and shows a sustained chord or block of notes.

Solo

Solo notation for measures 63 and 64. The notation is written in treble clef and shows a melodic line with various note values and rests.

65

Drums

Piano

Fretless

Melody

Synstrin

Choir 1

Brass

Clean gt

Solo

67

Drums

Piano

Fretless

Choir 1

Brass

Clean gt

Solo

68

Drums

Piano

Fretless

Choir 1

Brass

Clean gt

Solo

69

Drums

Piano

Fretless

Choir 1

Brass

Clean gt

Solo

70

Drums

Piano

Fretless

Choir 1

Brass

Clean gt

Solo

71

Drums

Piano

Fretless

Choir 1

Brass

Clean gt

Solo

72

Drums

Piano

Fretless

Choir 1

Brass

Clean gt

Solo

73

77

- Drums:** Features a complex, multi-layered rhythmic pattern with various note values and rests.
- Piano:** Plays a series of chords and single notes, primarily in the lower register.
- Fretless:** Shows a melodic line with some sustained notes and a few slurs.
- Clean gt:** Features a rhythmic pattern of chords and single notes, similar to the piano part.
- Solo:** A melodic line that mirrors the 'Melody' part.

81

Drums

Piano

Fretless

Melody

Synstrin

Choir 1

Clean gt

Solo

85

89

Drums

Piano

Fretless

Strings

Melody

Synstrin

Accordeo

Clean gt

Solo

91

Drums

Piano

Fretless

Strings

Synstrin

Accordeo

Drums

Piano

Fretless

Strings

Synstrin

Choir 1

Accordeo

Drums

Piano

Fretless

Synstrin

Choir 1

Accordeo

97

101

102

Drums

Piano

Fretless

Strings

Melody

Synstrin

Accordeo

Clean gt

Solo

103

- Drums:** Features a complex, multi-layered rhythmic pattern with various note values and rests.
- Piano:** Plays a bass line with chords and single notes, including some rests.
- Fretless:** Shows a melodic line with various note values and rests.
- Melody:** Features a melodic line with various note values and rests.
- Synstrin:** Shows a sustained chordal texture with a long note value.
- Clean gt:** Plays a melodic line with various note values and rests.
- Solo:** Features a melodic line with various note values and rests.

107

111

This musical score is arranged for a large ensemble. The instruments and their parts are as follows:

- Drums:** Features a complex, multi-layered rhythmic pattern with various drum sounds.
- Piano:** Provides a harmonic accompaniment with chords and moving lines in the bass register.
- Strings:** Offers a subtle background texture with sustained chords.
- Synstrin:** Plays a sustained, low-frequency chordal accompaniment.
- Choir 2:** Sings a vocal line with sustained notes and a melodic phrase.
- Solo:** A guitar solo part that mirrors the main melody, including a triplet.

115

119

121

123

125

Cibernello - Ragazzo Fortunato

Drums

$\text{♩} = 105,000107$

4

7

9

11

13

15

17

19

21

23

V.S.

25

27

29

31

33

35

37

39

41

43

Drums

45

47

49

51

53

55

57

59

61

63

V.S.

Drums

65

67

69

71

73

75

77

79

81

83

85

87

89

91

93

95

97

99

101

103

V.S.

105

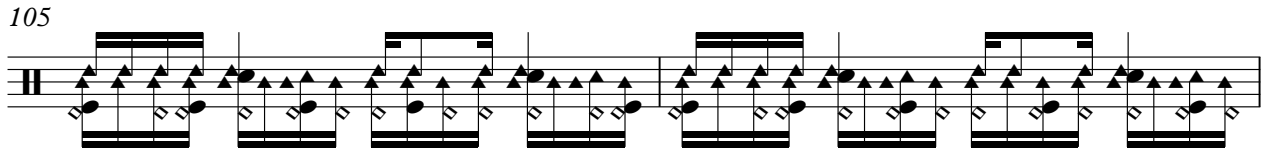

107

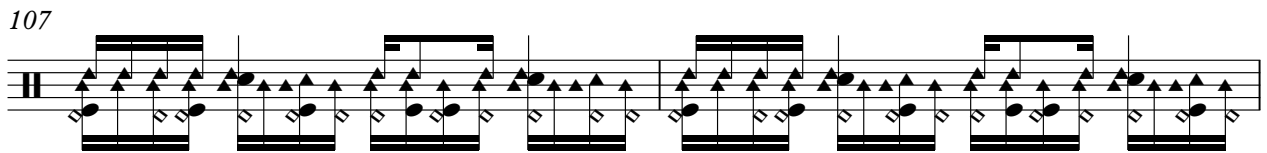

109

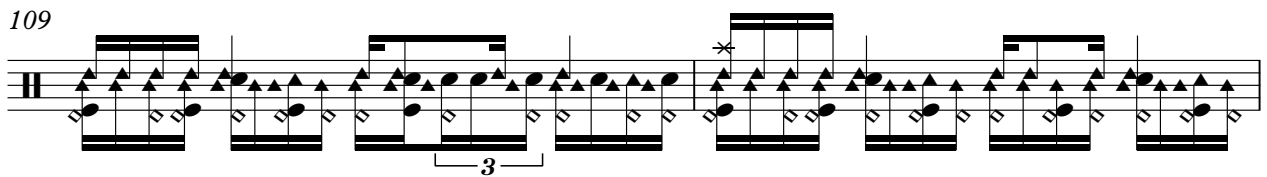

111

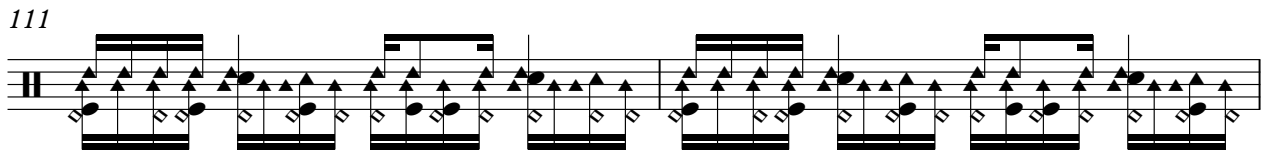

113

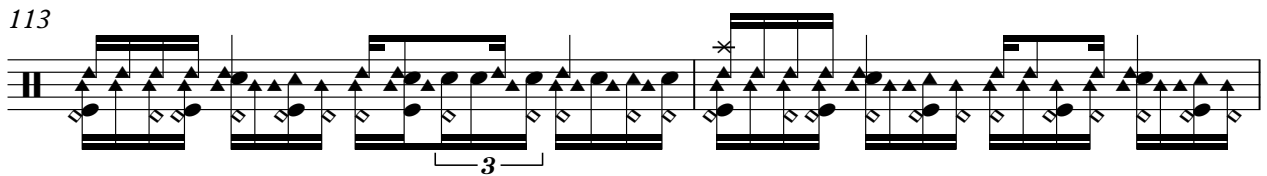

115

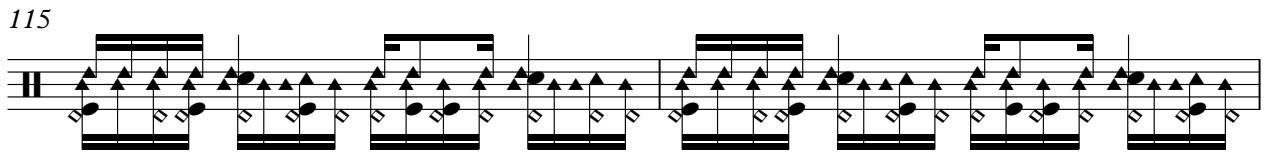

117

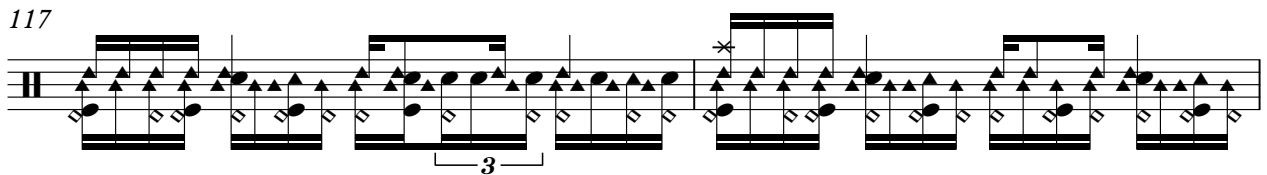

119

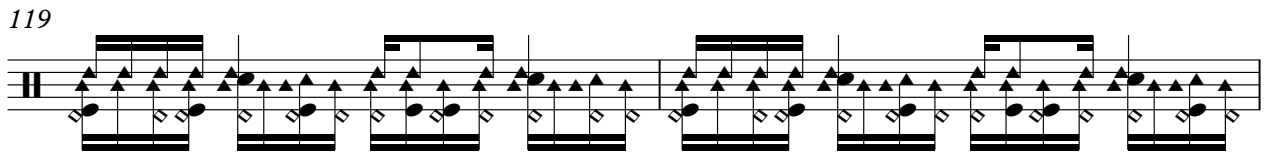

121

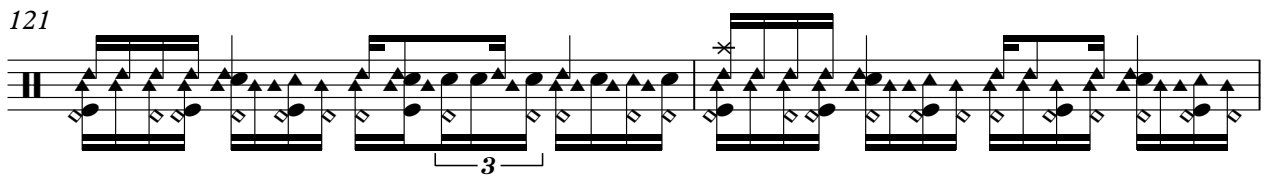

123

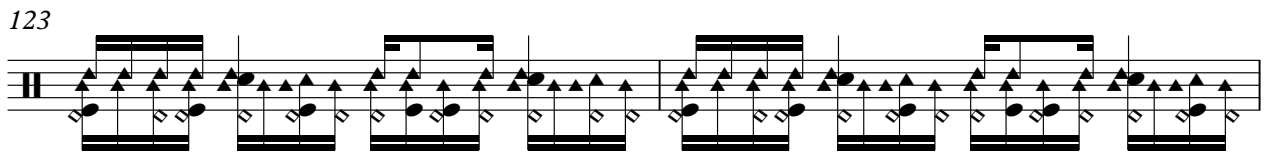

Drums

125

Cibernello - Ragazzo Fortunato

Piano

♩ = 105,000107

V.S.

26

29

31

33

35

37

40

61

64

67

69

71

73

76

79

82

85

88

91

94

V.S.

Piano

7

121

124

Cibernello - Ragazzo Fortunato

Fretless

♩ = 105,000107

5

9

12

15

18

22

26

29

31

33

V.S.

V.S.

Cibernello - Ragazzo Fortunato

Strings

♩ = 105,000107

2

Strings

119

122

Cibernello - Ragazzo Fortunato

Melody

♩ = 105,000107

9

12

15

22

25

28

38

41

44

48

V.S.

103

106

109

113

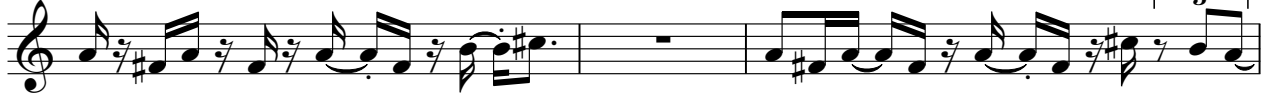

116

10

Cibernello - Ragazzo Fortunato

Synstrin

♩ = 105,000107

5

13

22

30

8

45

54

61

8

74

83

92

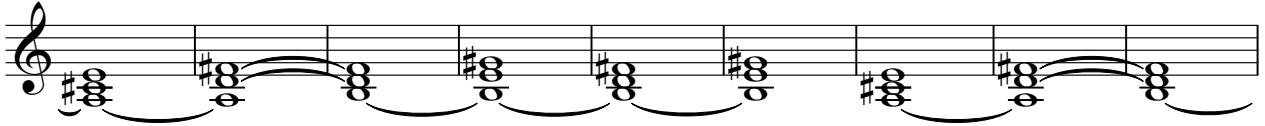

101

110

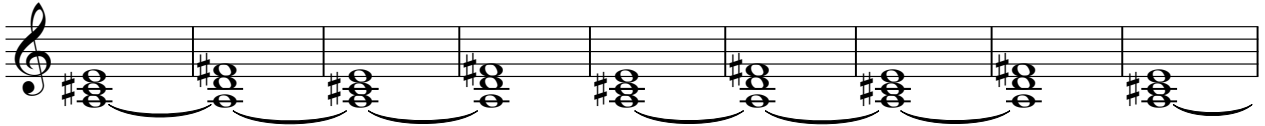

119

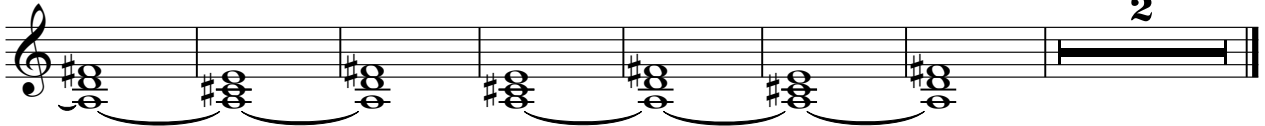

2

Cibernello - Ragazzo Fortunato

Choir 1

♩ = 105,000107

7

14

31

34

37

46

67

70

72

Detailed description of the musical score: The score is written for a single voice part in 4/4 time. It begins with a tempo marking of ♩ = 105,000107. The first staff contains measures 1-6, with rests in measures 1, 2, 5, and 6. The second staff (measures 7-13) includes a triplet of eighth notes in measure 10. The third staff (measures 14-20) features rests in measures 14, 15, and 16, followed by sixteenth-note patterns in measures 17-20. The fourth staff (measures 21-30) consists of a continuous sixteenth-note accompaniment. The fifth staff (measures 31-33) continues this accompaniment. The sixth staff (measures 34-36) continues the accompaniment. The seventh staff (measures 37-45) includes a triplet of eighth notes in measure 37, followed by rests in measures 38-45. The eighth staff (measures 46-55) features rests in measures 46-54, followed by sixteenth-note patterns in measures 55-58. The ninth staff (measures 59-66) continues the sixteenth-note accompaniment. The tenth staff (measures 67-69) continues the accompaniment. The eleventh staff (measures 70-71) continues the accompaniment. The twelfth staff (measures 72-73) includes a triplet of eighth notes in measure 72, followed by rests in measure 73.

2

Choir 1

78

12

97

8

18

Cibernello - Ragazzo Fortunato

Brass

♩ = 105,000107

17

19

21

8

31

35

16

54

56

58

8

69

72

36

Choir 2

Cibernello - Ragazzo Fortunato

♩ = 105,000107

6

17

22

31

57

51

111

115

119

123

2

Cibernello - Ragazzo Fortunato

Accordeo

♩ = 105,000107

22

27

32

63

20

2

89

92

96

98

100

102

6

3

6

3

3

6

25

6

3

Cibernello - Ragazzo Fortunato

Clean gt

♩ = 105,000107

29

31

33

35

37

47

50

52

12

66

90 **8**

100

103

105

107

109

112

115

118

121

V.S.

4

Clean gt

124

Cibernello - Ragazzo Fortunato

Solo

♩ = 105,000107

9

12

15

22

25

28

31

34

37

40

V.S.

43

47

51

58

61

64

67

70

73

76

79

83

87

98

102

105

108

112

115

117