

Cidade Negra - Luta de Classes

♩ = 100,000000

Sax

Trombone

Bateria

Guitarra

Baixo

Rhodes

Brass

♩ = 100,000000

3

4

5

Sax

Trombone

Bateria

Guitarra

Baixo

Rhodes

Brass

6

Sax

Trombone

Bateria

Guitarra

Baixo

Rhodes

Brass

7

8

9

10

11

Bateria

Guitarra

Baixo

Rhodes

12

Bateria

Guitarra

Baixo

Rhodes

13

Bateria

Guitarra

Baixo

Rhodes

14

Bateria

Guitarra

Baixo

Rhodes

15

Bateria

Guitarra

Baixo

Rhodes

16

Bateria

Guitarra

Baixo

Rhodes

17

Bateria

Guitarra

Baixo

Rhodes

18

Bateria

Guitarra

Baixo

Rhodes

19

Bateria

Guitarra

Baixo

Rhodes

20

Bateria

Guitarra

Baixo

Rhodes

21

Bateria

Guitarra

Baixo

Rhodes

22

Bateria

Guitarra

Baixo

Rhodes

23

Bateria

Guitarra

Baixo

Rhodes

24

Bateria

Guitarra

Baixo

Rhodes

25

Bateria

Guitarra

Baixo

Rhodes

26

Bateria

Guitarra

Baixo

Rhodes

27

Bateria

Guitarra

Baixo

Rhodes

28

Bateria

Guitarra

Baixo

Rhodes

29

Bateria

Guitarra

Baixo

Rhodes

30

Bateria

Guitarra

Baixo

Rhodes

31

Bateria

Guitarra

Baixo

Rhodes

32

Bateria

Guitarra

Baixo

Rhodes

33

Bateria

Guitarra

Baixo

Rhodes

Cidade Negra - Luta de Classes

Sax

♩ = 100,000000

5

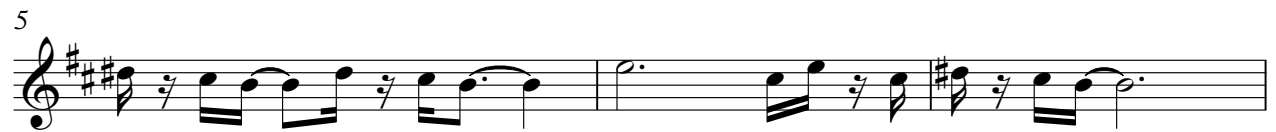

8

24

Trombone

Cidade Negra - Luta de Classes

♩ = 100,000000

5

8

24

Cidade Negra - Luta de Classes

Bateria

$\text{♩} = 100,000000$

3

5

7

9

11

13

15

17

19

V.S.

Bateria

21

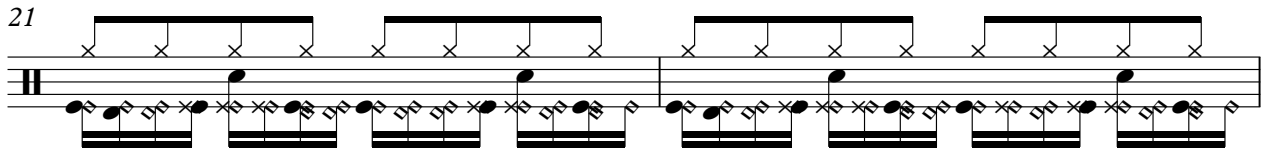

23

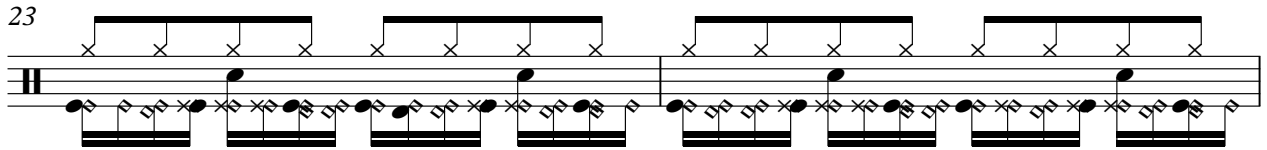

25

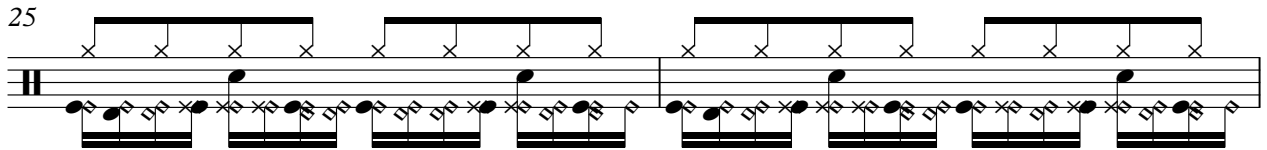

27

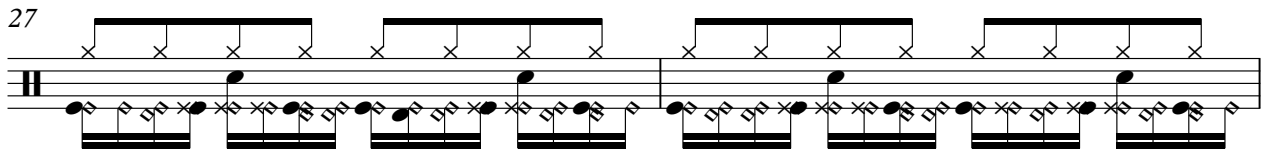

29

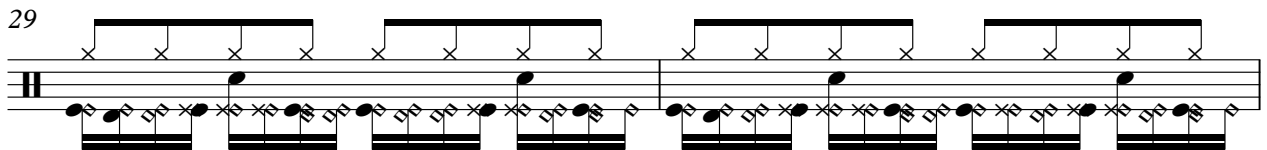

31

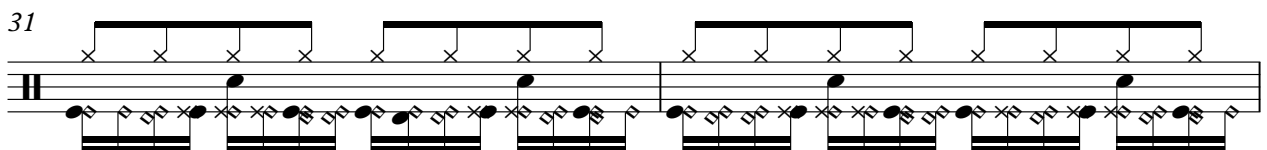

33

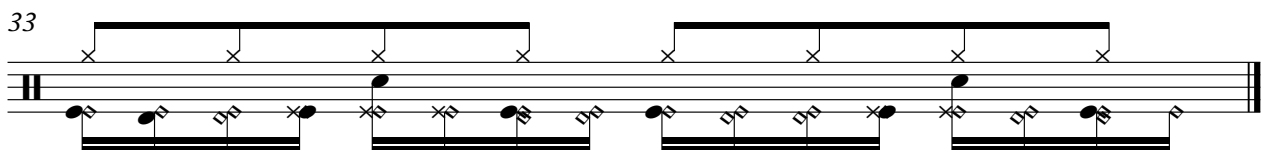

Cidade Negra - Luta de Classes

Guitarra

♩ = 100,000000

V.S.

2

Guitarra

32

- Measure 32: Rest, chord (F4, A4, Bb4), rest, chord (F4, A4, Bb4), rest, chord (F4, A4, Bb4), rest, chord (F4, A4, Bb4).
- Measure 33: Rest, chord (F4, A4, Bb4), rest, chord (F4, A4, Bb4), rest, chord (F4, A4, Bb4), rest, chord (F4, A4, Bb4).
- Measure 34: Rest, chord (F4, A4, Bb4), rest, chord (F4, A4, Bb4), rest, chord (F4, A4, Bb4), rest, chord (F4, A4, Bb4).
- Measure 35: Rest, chord (F4, A4, Bb4), rest, chord (F4, A4, Bb4), rest, chord (F4, A4, Bb4), rest, chord (F4, A4, Bb4).
- Measure 36: Rest, chord (F4, A4, Bb4), rest, chord (F4, A4, Bb4), rest, chord (F4, A4, Bb4), rest, chord (F4, A4, Bb4).
- Measure 37: Rest, chord (F4, A4, Bb4), rest, chord (F4, A4, Bb4), rest, chord (F4, A4, Bb4), rest, chord (F4, A4, Bb4).
- Measure 38: Rest, chord (F4, A4, Bb4), rest, chord (F4, A4, Bb4), rest, chord (F4, A4, Bb4), rest, chord (F4, A4, Bb4).
- Measure 39: Rest, chord (F4, A4, Bb4), rest, chord (F4, A4, Bb4), rest, chord (F4, A4, Bb4), rest, chord (F4, A4, Bb4).
- Measure 40: Rest, chord (F4, A4, Bb4), rest, chord (F4, A4, Bb4), rest, chord (F4, A4, Bb4), rest, chord (F4, A4, Bb4).

Cidade Negra - Luta de Classes

Baixo

♩ = 100,000000

V.S.

2

Baixo

25

27

29

31

33

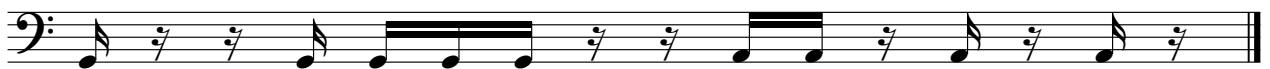

♩ = 100,000000

4

7

10

13

16

19

22

2

Rhodes

25

28

31

Brass

Cidade Negra - Luta de Classes

♩ = 100,000000

5

8

