

# Cidade Negra - Realidade

0.0"  
1.1,00  
Realidade Virtual/Cidade Negra/seq-Carlos M.Peixoto  
♩ = 96,000000

- lead**: Treble clef, 4/4 time, contains two whole rests.
- drums/GS**: Drum set notation, 4/4 time, contains a rhythmic pattern of eighth notes with accents and a final eighth note with a grace note.
- cama/synth**: Treble clef, 4/4 time, contains two whole rests.
- distor**: Treble clef, 4/4 time, contains two whole rests.
- baixo**: Bass clef, 4/4 time, contains two whole rests.
- clavi**: Treble clef, 4/4 time, contains two whole rests.
- sysex**: Treble clef, 4/4 time, contains two whole rests.
- rhodes**: Treble clef, 4/4 time, contains two whole rests.
- hits**: Treble clef, 4/4 time, contains two whole rests.

2

3

drums/GS

baixo

4

drums/GS

distor

guitar/clean

baixo

piano/base

hits

5

drums/GS

guitar/clean

baixo

piano/base

hits

6

drums/GS  
guitar/clean  
baixo  
piano/base

7

drums/GS  
guitar/clean  
baixo  
piano/base

8

drums/GS  
guitar/jazz  
guitar/clean  
baixo  
clavi

9

drums/GS

guitar/jazz

guitar/clean

baixo

clavi

hits

10

drums/GS

guitar/jazz

guitar/clean

baixo

clavi

11

drums/GS

guitar/jazz

distor

guitar/clean

baixo

clavi

12

drums/GS

guitar/clean

baixo

clavi

13

drums/GS  
guitar/clean  
baixo  
clavi

14

drums/GS  
guitar/clean  
baixo  
clavi

15

drums/GS  
guitar/clean  
baixo  
clavi

16

drums/GS

guitar/clean

baixo

clavi

17

drums/GS

guitar/clean

baixo

clavi

18

drums/GS

cama/synth

guitar/jazz

guitar/clean

baixo

clavi

19

drums/GS

cama/synth

guitar/jazz

guitar/clean

baixo

clavi

20

drums/GS

cama/synth

guitar/jazz

guitar/clean

baixo

clavi

Double bar line

21

drums/GS

guitar/jazz

guitar/clean

baixo

clavi

10

22

drums/GS

guitar/clean

baixo

clavi

23

drums/GS

guitar/clean

baixo

clavi

24

drums/GS

guitar/clean

baixo

clavi

25

drums/GS

cama/synth

guitar/clean

baixo

clavi

26

drums/GS

guitar/clean

baixo

clavi

27

drums/GS

guitar/clean

baixo

clavi

28

drums/GS

guitar/clean

baixo

clavi

1'10.0"  
29.1,00  
email/cmp@astornet.com.br

29

drums/GS

guitar/clean

baixo

clavi

30

drums/GS

guitar/clean

baixo

clavi

31

drums/GS

guitar/jazz

guitar/clean

baixo

clavi

hits

32

drums/GS

guitar/jazz

guitar/clean

baixo

sysex

rhodes

33

drums/GS

guitar/clean

baixo

sysex

rhodes

34

drums/GS

guitar/clean

baixo

sysex

rhodes

35

drums/GS

guitar/clean

baixo

sysex

rhodes

36

drums/GS

guitar/clean

baixo

sysex

rhodes

37

drums/GS

guitar/clean

baixo

sysex

rhodes

38

drums/GS

guitar/clean

baixo

sysex

rhodes

39

drums/GS

guitar/clean

baixo

sysex

rhodes

3

||

40

drums/GS

cama/synth

guitar/clean

baixo

piano/base

rhodes

3

41

drums/GS

cama/synth

guitar/clean

baixo

rhodes

42

drums/GS

cama/synth

guitar/clean

baixo

clavi

rhodes

43

drums/GS

guitar/clean

baixo

clavi

44

drums/GS

guitar/clean

baixo

clavi

45

drums/GS

guitar/clean

baixo

clavi

46

drums/GS

guitar/clean

baixo

clavi

47

drums/GS

guitar/clean

baixo

clavi

48

drums/GS

guitar/clean

baixo

clavi

49

drums/GS  
guitar/clean  
baixo  
clavi

50

drums/GS  
guitar/clean  
baixo  
clavi

51

drums/GS  
guitar/jazz  
guitar/clean  
baixo  
clavi

52

drums/GS  
guitar/jazz  
guitar/clean  
baixo  
clavi

53

drums/GS  
guitar/jazz  
guitar/clean  
baixo  
clavi

54

drums/GS

guitar/jazz

guitar/clean

baixo

clavi

55

drums/GS

baixo

piano/base

56

drums/GS

baixo

piano/base

57

drums/GS

baixo

piano/base

58

drums/GS

baixo

piano/base

59

lead

drums/GS

guitar/clean

clavi

60

lead  
drums/GS  
guitar/clean  
clavi

61

lead  
drums/GS  
guitar/clean  
baixo  
clavi

62

lead

drums/GS

distor

guitar/clean

baixo

clavi

64

drums/GS

distor

guitar/clean

baixo

66

drums/GS  
distor  
guitar/clean  
baixo  
clavi

68

drums/GS  
guitar/clean  
baixo  
clavi

69

drums/GS  
guitar/clean  
baixo  
clavi

70

drums/GS

guitar/clean

baixo

clavi

71

drums/GS

guitar/clean

baixo

clavi

72

drums/GS

guitar/clean

baixo

clavi

73

drums/GS  
guitar/clean  
baixo  
clavi

74

drums/GS  
guitar/clean  
baixo  
clavi

75

drums/GS  
guitar/clean  
baixo  
clavi

76

drums/GS

guitar/clean

baixo

clavi

77

drums/GS

guitar/clean

baixo

clavi

78

drums/GS

guitar/clean

baixo

clavi

79

drums/GS

guitar/clean

baixo

clavi

80

drums/GS

guitar/clean

baixo

clavi

hits

81

drums/GS

guitar/clean

baixo

clavi

sysex

82

drums/GS

guitar/clean

baixo

clavi

sysex

83

drums/GS

guitar/clean

baixo

clavi

sysex

84

drums/GS

guitar/clean

baixo

clavi

sysex

85

drums/GS

guitar/clean

baixo

clavi

sysex

86

drums/GS

guitar/clean

baixo

clavi

sysex

hits

87

drums/GS

guitar/clean

baixo

clavi

sysex

88

drums/GS

guitar/clean

baixo

clavi

sysex

89

drums/GS

guitar/clean

baixo

clavi

sysex

90

drums/GS

guitar/clean

baixo

clavi

sysex

91

drums/GS

lead

# Cidade Negra - Realidade

♩ = 96,000000

58

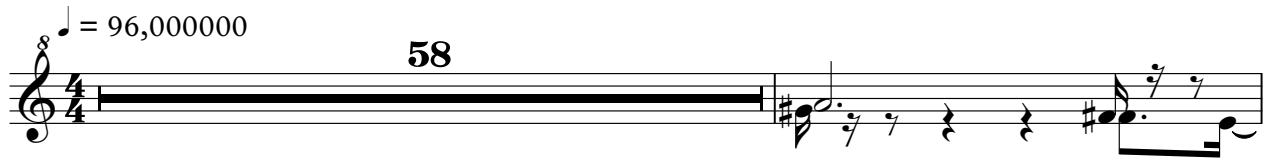

60

29

# Cidade Negra - Realidade

drums/GS

♩ = 96,000000

V.S.

16

3

3

3

18

3

19

3

20

3

21

3

3

22

3

3

24

3

3

26

3

27

3

3

28

3

49

50

51

52

53

55

57

59

61

63

66

66

68

68

70

70

72

72

73

73

74

74

75

75

76

76

77

77

78

78

80

82

84

85

86

87

88

89

91

cama/synth

# Cidade Negra - Realidade

♩ = 96,000000

17

17

20

4

15

4

15

41

49

# Cidade Negra - Realidade

♩ = 96,000000

7

10

18

20

32

18

52

54

37

distor

# Cidade Negra - Realidade

♩ = 96,000000

3 6 52

63

63

66

25

# Cidade Negra - Realidade

guitar/clean

♩ = 96,000000

3

6

9

12

15

18

21

24

27

30

V.S.

33

36

39

42

45

48

51

54

60

63

66

69

72

75

78

81

84

87

89

# Cidade Negra - Realidade

baixo

♩ = 96,000000

2

8

11

14

17

20

23

26

29

32

V.S.

35

38

41

44

47

50

53

56

59

64

67

70

73

76

79

82

85

88

90

piano/base

# Cidade Negra - Realidade

♩ = 96,000000

3

3

6

32

32

40

15

15

57

57

58

33

# Cidade Negra - Realidade

clavi

$\text{♩} = 96,000000$

7

9

11

13

15

17

19

21

V.S.

23

25

27

29

31

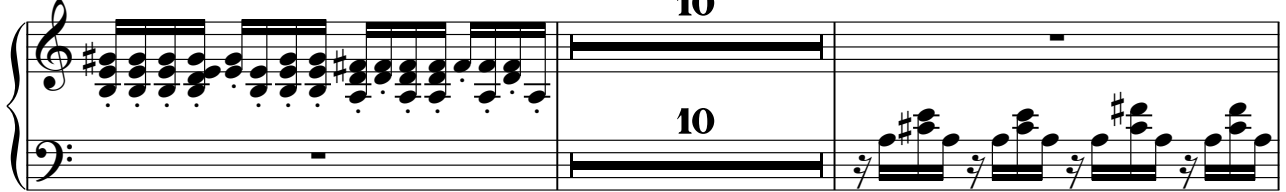

43

45

47

49

51

53

59

62

68

70

72

74

76

78

80

82

84

86

88

90

# Cidade Negra - Realidade

♩ = 96,000000

**31**

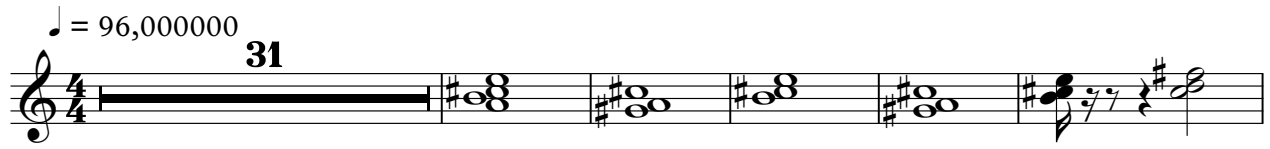

**37**

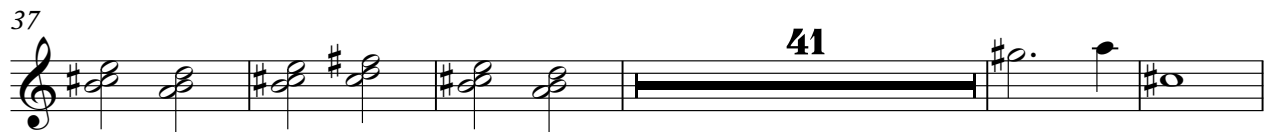

**83**

**87**

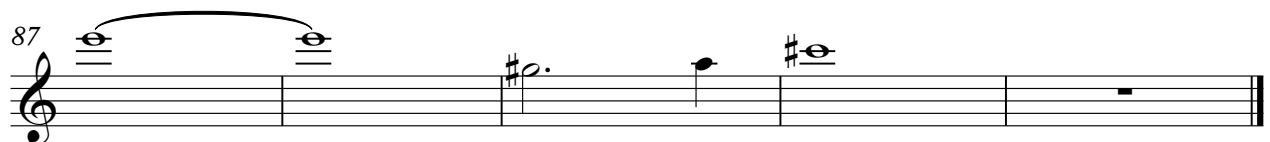

hits

# Cidade Negra - Realidade

♩ = 96,000000

3 3 22

31

48

80

6 5