

Pink - Who knew

6.8"
5.1,00
drums

♩ = 140,000137

Lead Vocal

Snare

Hats

Kick

Rhythm Guitar

Violin

Strings

Harmony Vocal

♩ = 140,000137

10.2"
7.1,01
verse

6

Lead Vocal

Snare

Hats

Kick

Rhythm Guitar

Copyright © 2006 "moonie"

10

Lead Vocal

Snare

Hats

Kick

Rhythm Guitar

23.9
15.1,00
bass

14

Lead Vocal

Snare

Hats

Kick

Rhythm Guitar

Bass

18

Lead Vocal

Snare

Hats

Kick

Rhythm Guitar

Bass

21

Lead Vocal

Snare

Hats

Kick

Rhythm Guitar

Lead Guitar

Bass

24

Lead Vocal

Snare

Hats

Kick

Rhythm Guitar

Lead Guitar

Bass

26

Lead Vocal

Snare

Hats

Kick

Rhythm Guitar

Lead Guitar

Bass

28

Lead Vocal

Snare

Hats

Kick

Rhythm Guitar

Lead Guitar

Bass

Harmony Vocal

30

Lead Vocal

Snare

Hats

Kick

Rhythm Guitar

Lead Guitar

Bass

Harmony Vocal

32

Lead Vocal

Snare

Hats

Kick

Rhythm Guitar

Lead Guitar

Bass

Harmony Vocal

34

Lead Vocal

Snare

Hats

Kick

Rhythm Guitar

Lead Guitar

Bass

Harmony Vocal

36

Lead Vocal

Snare

Hats

Kick

Rhythm Guitar

Lead Guitar

Bass

Harmony Vocal

40

Lead Vocal

Snare

Hats

Kick

Rhythm Guitar

Lead Guitar

Bass

Violin

Strings

44

Lead Vocal

Snare

Hats

Kick

Rhythm Guitar

Bass

Violin

Strings

48

Lead Vocal

Snare

Hats

Kick

Rhythm Guitar

Bass

Voilin

Strings

51

Lead Vocal

Snare

Hats

Kick

Rhythm Guitar

Bass

Voilin

Strings

54

Lead Vocal

Snare

Hats

Kick

Rhythm Guitar

Lead Guitar

Bass

Violin

Strings

Harmony Vocal

58

Lead Vocal

Snare

Hats

Kick

Rhythm Guitar

Lead Guitar

Bass

Harmony Vocal

60

Lead Vocal

Snare

Hats

Kick

Rhythm Guitar

Lead Guitar

Bass

Harmony Vocal

62

Lead Vocal

Snare

Hats

Kick

Rhythm Guitar

Lead Guitar

Bass

Harmony Vocal

3

64

Lead Vocal

Snare

Hats

Kick

Rhythm Guitar

Lead Guitar

Bass

Harmony Vocal

3

66

Lead Vocal

Snare

Hats

Kick

Rhythm Guitar

Lead Guitar

Bass

Harmony Vocal

68

Lead Vocal

Snare

Hats

Kick

Rhythm Guitar

Lead Guitar

Bass

Harmony Vocal

1'59.9"
71.1,00
middle 8

70

Lead Vocal

Snare

Hats

Kick

Rhythm Guitar

Lead Guitar

Bass

Harmony Vocal

74

Lead Vocal

Snare

Hats

Kick

Rhythm Guitar

Lead Guitar

Bass

Violin

Strings

Harmony Vocal

77

80

Lead Vocal

Snare

Hats

Kick

Rhythm Guitar

Lead Guitar

Bass

Voilin

Strings

Detailed description of the musical score: The score is for page 16, starting at measure 80. It consists of nine staves. The Lead Vocal staff (top) is in treble clef and contains a melodic line with a triplet in the final measure. The Snare staff is in treble clef and contains a simple rhythmic pattern. The Hats staff is in treble clef and contains a simple rhythmic pattern. The Kick staff is in treble clef and contains a simple rhythmic pattern. The Rhythm Guitar staff is in treble clef and contains a complex rhythmic pattern with a triplet. The Lead Guitar staff is in treble clef and contains a melodic line with a triplet. The Bass staff is in bass clef and contains a simple rhythmic pattern. The Voilin staff is in treble clef and contains a simple rhythmic pattern. The Strings staff is in bass clef and contains a simple rhythmic pattern.

84

Lead Vocal

Snare

Hats

Kick

Rhythm Guitar

Lead Guitar

Bass

Violin

Strings

String Gliss

6

87

Lead Vocal

Snare

Hats

Kick

Rhythm Guitar

Lead Guitar

Bass

Voilin

String Gliss

89

Lead Vocal

Snare

Hats

Kick

Rhythm Guitar

Lead Guitar

Bass

Voilin

91

Lead Vocal

Snare

Hats

Kick

Rhythm Guitar

Lead Guitar

Bass

Voilin

93

Lead Vocal

Snare

Hats

Kick

Rhythm Guitar

Lead Guitar

Bass

Voilin

95

Lead Vocal

Snare

Hats

Kick

Rhythm Guitar

Lead Guitar

Bass

Voilin

2'47.9"
98.4,99

97

Lead Vocal

Snare

Hats

Kick

Rhythm Guitar

Lead Guitar

Bass

Voilin

99

Lead Vocal

Snare

Hats

Kick

Rhythm Guitar

Lead Guitar

Bass

Voilin

101

Lead Vocal

Snare

Hats

Kick

Rhythm Guitar

Lead Guitar

Bass

Voilin

103

Lead Vocal

Snare

Hats

Kick

Rhythm Guitar

Lead Guitar

Bass

Voilin

105

Lead Vocal

Snare

Hats

Kick

Rhythm Guitar

Lead Guitar

Bass

Voilin

107

Lead Vocal

Snare

Hats

Kick

Rhythm Guitar

Lead Guitar

Bass

Violin

Strings

110

Lead Vocal

Snare

Hats

Kick

Rhythm Guitar

Bass

Strings

Harmony Vocal

114

Lead Vocal

Snare

Hats

Kick

Rhythm Guitar

Bass

Strings

Harmony Vocal

118

Snare

Hats

Kick

Rhythm Guitar

Lead Vocal

Pink - Who knew

♩ = 140,000137

6

10

15

19

24

29

33

37

44

Copyright © 2006 "moonie"

49

53

58

62

66

70

76

81

85

90

95

99

103

107

112

115

Snare

Pink - Who knew

$\text{♩} = 140,000137$

4

10

16

22

28

34

41

47

53

59

65

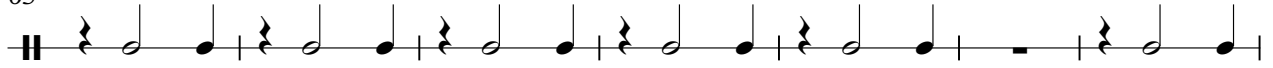

72

78

84

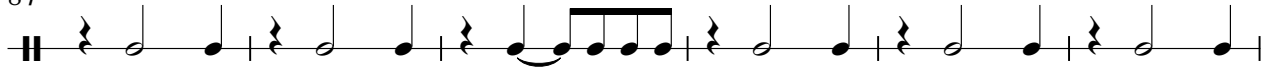

90

96

102

108

114

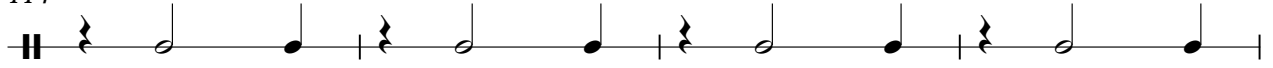

118

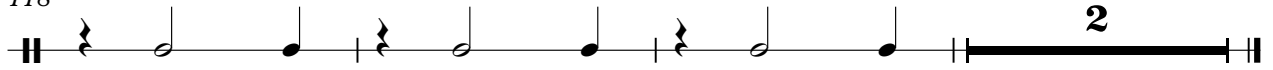

Pink - Who knew

Hats

♩ = 140,000137

4

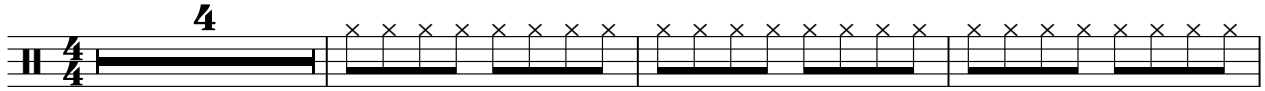

8

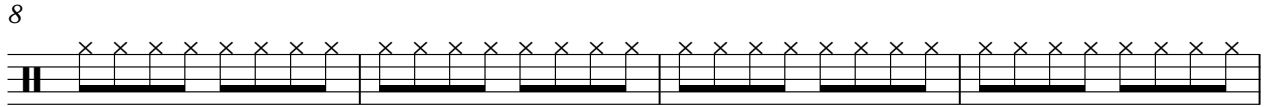

12

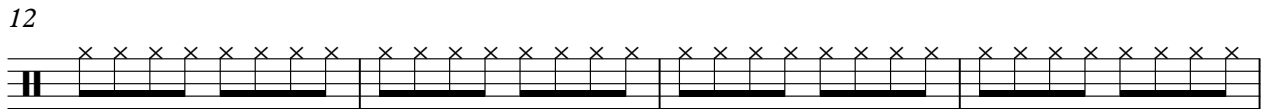

16

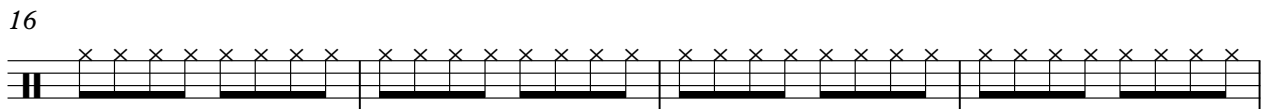

20

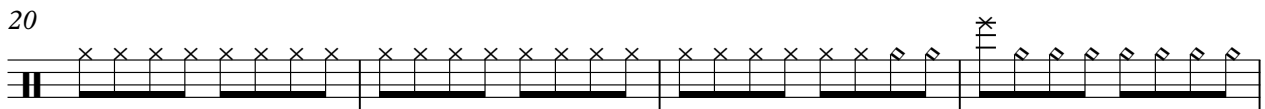

24

28

32

36

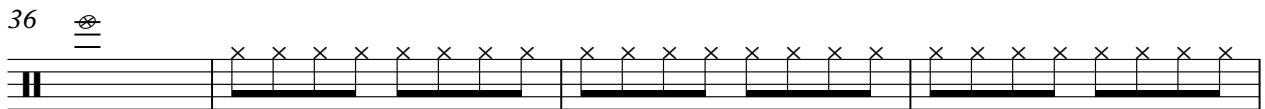

40

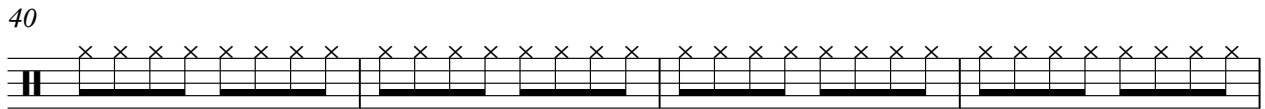

44

48

52

56

60

64

68

72

76

80

Hats

84

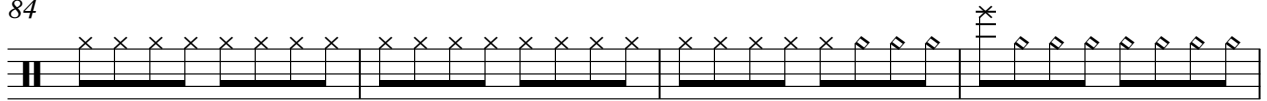

88

92

96

100

104

108

112

116

119

Kick

Pink - Who knew

♩ = 140,000137

4

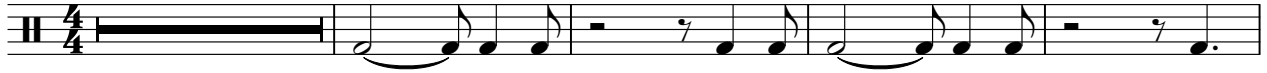

9

14

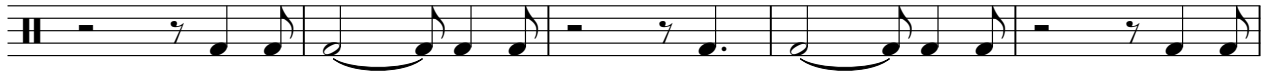

19

25

31

37

42

47

52

57

63

69

75

80

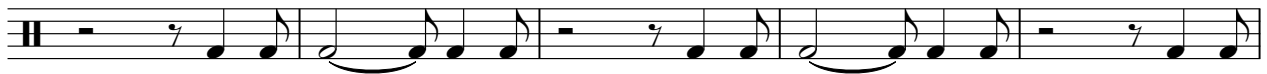

85

91

97

103

109

114

118

Rhythm Guitar

Pink - Who knew

♩ = 140,000137

2

6

10

14

18

21

24

27

29

31

3

Copyright © 2006 "moonie"

V.S.

Rhythm Guitar

34

37

41

45

49

52

56

59

62

64

V.S.

98

100

102

105

107

110

114

118

Lead Guitar

Pink - Who knew

♩ = 140,000137

21

25

28

31

34

38

16

59

62

64

67

3

Copyright © 2006 "moonie" V.S.

Lead Guitar

Pink - Who knew

Bass

♩ = 140,000137

14

18

22

26

30

34

42

46

50

54

Copyright © 2006 "moonie"

V.S.

58

62

66

70

74

78

82

86

90

94

98

102

106

110

114

Voilin

Pink - Who knew

♩ = 140,000137

40

46

54 17

77

83

89

93

97

102

106 14

Copyright © 2006 "moonie"

Strings

Pink - Who knew

♩ = 140,000137

40

46

54

17

77

83

23

111

6

Copyright © 2006 "moonie"

Harmony Vocal

Pink - Who knew

♩ = 140,000137

26

31

36 19

59

63 3

67 4

76

80 32

114 2 5

Copyright © 2006 "moonie"

String Gliss

Pink - Who knew

♩ = 140,000137

85

6

87

35

Copyright © 2006 "moonie"