

# Cigano dos Galpões - Agarrado Nesse Trem

0.0"  
1.1,00  
Agarrado nesse trem

♩ = 104,000015

- Jazz Guitar:** Written in 4/4 time, featuring a sparse accompaniment with chords and rests.
- Bandoneon (three parts):** All three parts are written in 4/4 time. The top part features chords and triplets. The middle part features a melodic line with triplets. The bottom part features a melodic line with triplets.
- Viola:** Written in 4/4 time, featuring a sustained chord.

A tempo marking  $\text{♩} = 104,000015$  is present at the beginning and end of the score.

Sequenciado por Alexandre - StudioArt 14-36411891

StudioArt 14-36411891

4

Perc. J. Gtr. E. Bass Band. Band. Band. Vla.

5

Perc.

J. Gtr.

E. Bass

Band.

Band.

Band.

Vla.

6

Perc.

J. Gtr.

E. Bass

Band.

Band.

Band.

Vla.

7

8

9

Perc.

J. Gtr.

E. Bass

Band.

Band.

Band.

Band.

Vla.

10

Perc.

J. Gtr.

E. Bass

Band.

Band.

Band.

Vla.

11

Perc.

J. Gtr.

E. Bass

Band.

Band.

Vla.

12

Perc.

J. Gtr.

E. Bass

Band.

Band.

Vla.

14

Perc.

J. Gtr.

E. Bass

Band.

StudioArt 14-36411891

Band.

Vla.

16

Perc.

J. Gtr.

E. Bass

Band.

StudioArt 14-36411891

Band.

Vla.

17

StudioArt 14-36411891

18

19

Perc.

J. Gtr.

E. Bass

Band.

Band.

Vla.

20

Perc.

J. Gtr.

E. Bass

Band.

StudioArt 14-36411891

Band.

Vla.

21

Perc.

J. Gtr.

E. Bass

Band.

StudioArt 14-36411891

Band.

Vla.

22

Perc.

J. Gtr.

E. Bass

Band.

Band.

Vla.

23

24

25

StudioArt 14-36411891

26

27

Perc.

J. Gtr.

E. Bass

Band.

Band.

Vla.

28

Perc.

J. Gtr.

E. Bass

Band.

StudioArt 14-36411891

Band.

Vla.

29

Perc.

J. Gtr.

E. Bass

Band.

StudioArt 14-36411891

Band.

Vla.

30

Perc.

J. Gtr.

E. Bass

Band.

Band.

Vla.

31

Perc.

J. Gtr.

E. Bass

Band.

Band.

Vla.

32

Perc.

J. Gtr.

E. Bass

Band.

Band.

Vla.

33

Perc.

J. Gtr.

E. Bass

Band.

Band.

Band.

Vla.

34

Perc. J. Gtr. E. Bass Band Band Band Vla.

35

Perc.

J. Gtr.

E. Bass

Band.

Band.

Band.

Vla.

36

- Perc.**: Features a complex rhythmic pattern with eighth and sixteenth notes, including accents and a final melodic phrase.
- J. Gtr.**: Plays a series of chords, primarily triads and dyads, with some slurs and accents.
- E. Bass**: Provides a steady bass line with eighth and sixteenth notes, including some slurs.
- Vla.**: Features a low, sustained note in the first half of the measure, followed by a long, sustained note in the second half.

37

Perc.

J. Gtr.

E. Bass

Band.

Band.

Band.

Vla.

38

39

40

Perc.

J. Gtr.

E. Bass

Band.

Band.

Band.

Vla.

41

Perc.

J. Gtr.

E. Bass

Band.

Band.

Band.

Vla.

StudioArt 14-36411891

42

Perc.

J. Gtr.

E. Bass

Band.

Band.

Vla.

43

Perc.

J. Gtr.

E. Bass

Band.

Band.

Vla.

44

Perc.

J. Gtr.

E. Bass

Band.

Band.

Vla.

46

Perc.

J. Gtr.

E. Bass

Band.

Band.

Vla.

47

Perc.

J. Gtr.

E. Bass

Band.

StudioArt 14-36411891

Band.

Vla.

Detailed description of the musical score: The score is for a multi-instrumental piece. It begins at measure 47. The Percussion part (Perc.) is written on a single staff with a drum set icon, featuring a complex rhythmic pattern with eighth and sixteenth notes, including two triplet markings. The J. Gtr. (J. Gtr.) part is in treble clef with a key signature of one sharp (F#), playing a steady accompaniment of chords and eighth notes. The E. Bass (E. Bass) part is in bass clef, playing a simple bass line with eighth and quarter notes. The first Band part is in treble clef with a key signature of one sharp, playing a melodic line with eighth notes and a triplet. The StudioArt 14-36411891 part is in treble clef with a key signature of one sharp, showing a few notes. The second Band part is in treble clef with a key signature of one sharp, playing a melodic line with eighth notes and a triplet. The Vla. (Vla.) part is in bass clef with a key signature of one sharp, starting with a few notes and then remaining silent for the rest of the page.

48

Perc.

J. Gtr.

Staff for Jazz Guitar (J. Gtr.) showing chordal accompaniment with various chord symbols and rests.

E. Bass

Staff for Electric Bass (E. Bass) showing a bass line with notes and rests.

Band.

StudioArt 14-36411891

Band.

Vla.

49

Perc.

J. Gtr.

E. Bass

Band.

StudioArt 14-36411891

Band.

Vla.

50

Perc.

J. Gtr.

E. Bass

Band.

Band.

Vla.

51

Perc.

J. Gtr.

E. Bass

Band.

Band.

Vla.

52

Perc.

J. Gtr.

E. Bass

Band.

StudioArt 14-36411891

Band.

Vla.

53

Perc.

J. Gtr.

E. Bass

Band.

StudioArt 14-36411891

Band.

Vla.

54

Perc.

J. Gtr.

E. Bass

Band.

Band.

Vla.

55

56

57

Perc.

J. Gtr.

E. Bass

Band.

StudioArt 14-36411891

Band.

Vla.

58

Perc.

J. Gtr.

E. Bass

Band.

Band.

Vla.

59

Perc.

J. Gtr.

E. Bass

Band.

Band.

Vla.

60

Perc.

J. Gtr.

E. Bass

Band.

StudioArt 14-36411891

Band.

Vla.

61

Perc.

J. Gtr.

E. Bass

Band.

StudioArt 14-36411891

Band.

Vla.

62

Perc.

J. Gtr.

E. Bass

Band.

Band.

Vla.

63

64

65

66

67

Perc. 

J. Gtr. 

E. Bass 

Band. 

Band. 

Band. 

Vla. 

68

Perc. J. Gtr. E. Bass Band Band Band Vla.

Detailed description of the musical score: The score is for measures 68-71. The Percussion part features a complex rhythmic pattern with eighth and sixteenth notes and rests. The J. Gtr. part consists of chords and rests. The E. Bass part has a simple rhythmic line. The first Band staff has a sixteenth-note pattern with a six-measure rest. The second Band staff has a triplet of eighth notes and a sixteenth-note pattern. The third Band staff has a simple rhythmic line. The Vla. part has a chord and a long sustain.

69

Perc.

J. Gtr.

E. Bass

Band.

Band.

Band.

Vla.

70

Perc.

J. Gtr.

E. Bass

Band.

Band.

Band.

Vla.

71

Perc. J. Gtr. E. Bass Band. Band. Band. Vla.

72

Perc. J. Gtr. E. Bass Band. Band. Band. Vla.

73

Perc.

J. Gtr.

E. Bass

Band.

Band.

Band.

Vla.

74

Perc.

J. Gtr.

E. Bass

Band.

StudioArt 14-36411891

Band.

Vla.

75

StudioArt 14-36411891

76

78

Perc.

J. Gtr.

E. Bass

Band.

StudioArt 14-36411891

Band.

Vla.

80

Perc.

J. Gtr.

E. Bass

Band.

StudioArt 14-36411891

Band.

Vla.

81

Perc.

J. Gtr.

E. Bass

Band.

StudioArt 14-36411891

Band.

Vla.

82

Perc.

J. Gtr.

E. Bass

Band.

Band.

Vla.

83

84

StudioArt 14-36411891

85

Perc.

J. Gtr.

E. Bass

Band.

StudioArt 14-36411891

Band.

Vla.

87

Perc.

J. Gtr.

E. Bass

Band.

Band.

Vla.

88

Perc.

J. Gtr.

E. Bass

Band.

Band.

Vla.

89

Perc.

J. Gtr.

E. Bass

Band.

StudioArt 14-36411891

Band.

Vla.

90

Perc.

J. Gtr.

E. Bass

Band.

Band.

Vla.

91

Perc.

J. Gtr.

E. Bass

Band.

Band.

Vla.

92

93

94

95

96

Perc. J. Gtr. E. Bass Band StudioArt 14-36411891 Band Vla.

Detailed description of the musical score: The score is for a 4-measure phrase starting at measure 96. The Percussion part features a complex rhythmic pattern with eighth and sixteenth notes and rests. The J. Gtr. part consists of chords and single notes, including a triplet of eighth notes. The E. Bass part provides a simple bass line with eighth and quarter notes. The Band part includes a triplet of eighth notes and chords. The StudioArt 14-36411891 part features a melodic line with triplets of eighth notes. The second Band part has a simple eighth-note bass line. The Vla. part begins with a chord and ends with a fermata.

97

Perc.

J. Gtr.

E. Bass

Band.

StudioArt 14-36411891

Band.

Vla.

98

Perc.

J. Gtr.

E. Bass

Band.

Vla.

99

Perc.

J. Gtr.

E. Bass

Band.

Band.

Vla.

100

Perc.

J. Gtr.

E. Bass

Band.

Band.

Vla.

101

Perc.

J. Gtr.

E. Bass

Band.

Band.

Band.

Vla.

102

Perc.

J. Gtr.

E. Bass

Band.

Band.

Band.

Vla.

103

Perc.

J. Gtr.

E. Bass

Band.

Band.

Band.

Vla.

104

Perc.

J. Gtr.

E. Bass

Band.

Band.

Band.

Vla.

# Cigano dos Galpões - Agarrado Nesse Trem

## Percussion

♩ = 104,000015

Sequenciado por Alexandre - StudioArt 14-36411891

V.S.

Percussion

Percussion

42

44

47

49

51

53

55

57

59

61

V.S.

63

65

67

69

71

73

75

77

79

81

V.S.

6

Percussion

103

♩ = 104,000015

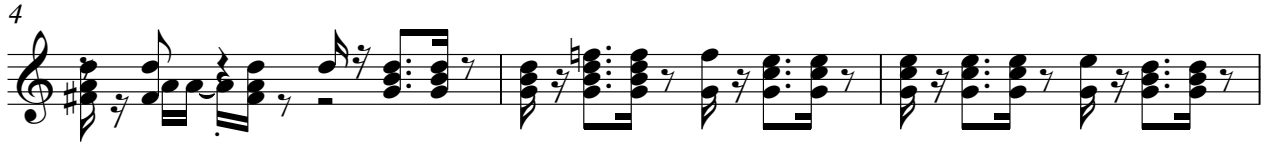

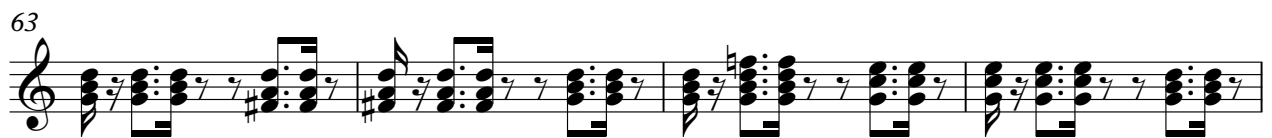
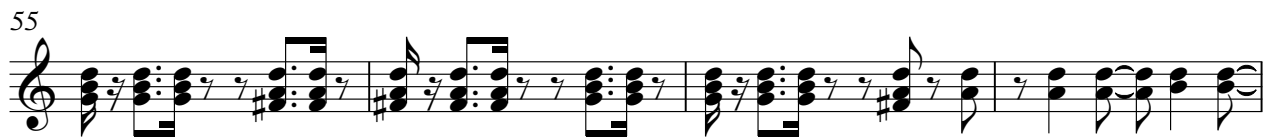
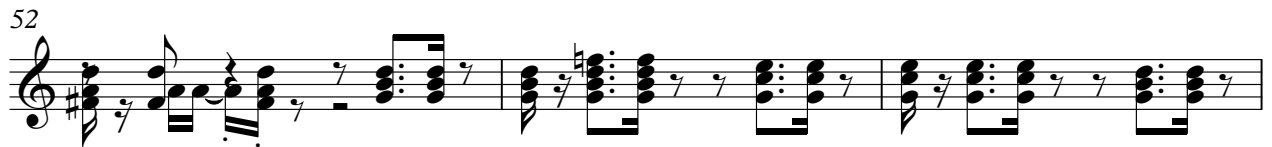
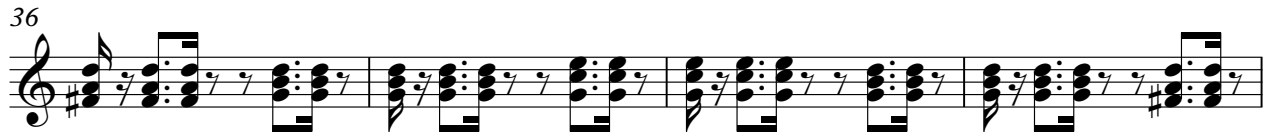
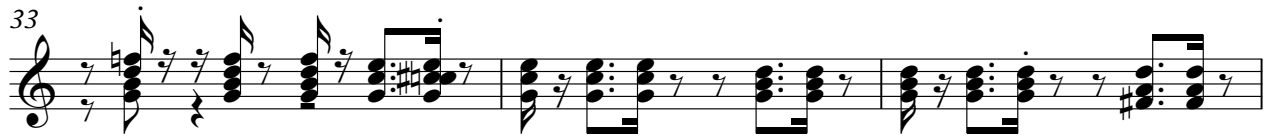

103

32

35

38

41

44

48

51

54

57

60

63

66

69

72

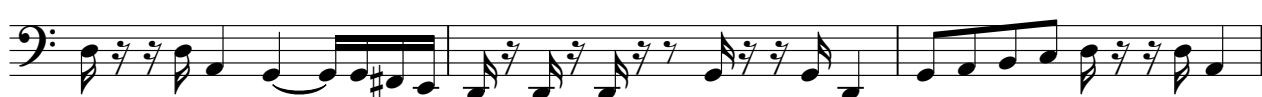

75

79

82

85

88

91

V.S.

94

97

100

103

Bandoneon

Cigano dos Galpões - Agarrado Nesse Trem

♩ = 104,000015

Sequenciado por Alexandre - StudioArt 14-36411891

V.S.

29

32

35

38

41

44

47

50

53

56

59

62

65

68

71

74

77

80

83

86

V.S.

4

Bandoneon

89

92

95

98

101

103

♩ = 104,000015

Sequenciado por Alexandre - StudioArt 14-36411891

Bandoneon

Cigano dos Galpões - Agarrado Nesse Trem

♩ = 104,000015

4

7

10

23

23

36

39

41

23

Sequenciado por Alexandre - StudioArt 14-36411891

65

68

71

74

102

Bandoneon

Cigano dos Galpoes - Agarrado Nesse Trem

♩ = 104,000015

7

11

15

18

21

24

27

30

V.S.

Sequenciado por Alexandre - StudioArt 14-36411891

33

36

39

42

45

49

52

55

58

61

64

67

70

74

77

81

V.S.

84

87

90

93

96

99

102

Viola

Cigano dos Galpoes - Agarrado Nesse Trem

♩ = 104,000015

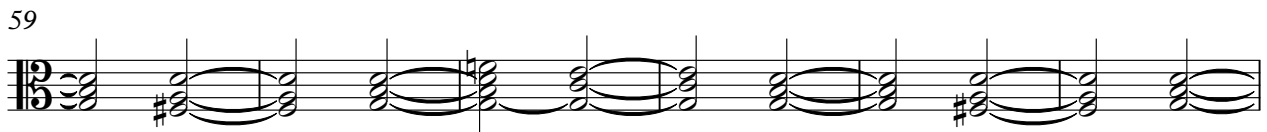
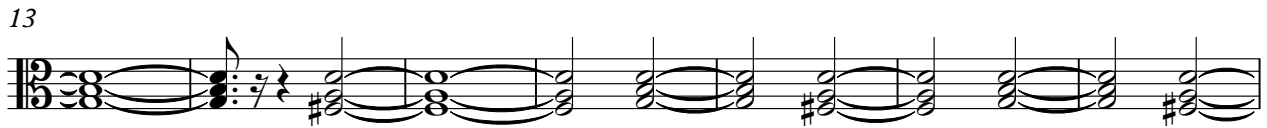

Sequenciado por Alexandre - StudioArt 14-36411891

V.S.

65

71

78

85

92

98

102

