

Cigano dos Galpões - Deixa a Velha Descobrir

0.0"
1.1,00
Deixa a velha descobrir

♩ = 104,999924

StudioArt 14-36411891

3

Perc.

Hp.

StudioArt 14-36411891

J. Gtr.

E. Gtr.

E. Bass

Band.

Band.

Vla.

StudioArt 14-36411891

5

Perc.

J. Gtr.

E. Gtr.

E. Bass

Band.

Band.

Vla.

3

7

Perc.

Hp.

StudioArt 14-36411891

J. Gtr.

E. Gtr.

E. Bass

Band.

Band.

Vla.

StudioArt 14-36411891

10

Perc.

StudioArt 14-36411891

J. Gtr.

E. Bass

Band.

Band.

Vla.

12

Perc.

StudioArt 14-36411891

J. Gtr.

E. Bass

Band.

Vla.

13

Perc.

StudioArt 14-36411891

J. Gtr.

E. Bass

Band.

Band.

Vla.

15

Perc.

StudioArt 14-36411891

J. Gtr.

E. Bass

Band.

Vla.

17

Perc.

StudioArt 14-36411891

J. Gtr.

E. Bass

Band.

Band.

Vla.

19

Perc.

StudioArt 14-36411891

J. Gtr.

E. Bass

Band.

Vla.

21

StudioArt 14-36411891

Perc.

J. Gtr.

E. Bass

Band.

Vla.

23

StudioArt 14-36411891

Perc.

J. Gtr.

E. Bass

Band.

Band.

Vla.

StudioArt 14-36411891

24

Perc.

J. Gtr.

E. Bass

Band.

Vla.

StudioArt 14-36411891

25

Perc.

J. Gtr.

E. Bass

Band.

Vla.

27

StudioArt 14-36411891

Perc.

J. Gtr.

E. Bass

Band.

Band.

Vla.

29

StudioArt 14-36411891

Perc.

J. Gtr.

E. Bass

Band.

Band.

Vla.

31

Perc.

StudioArt 14-36411891

J. Gtr.

E. Bass

Band.

Band.

Vla.

33

Perc.

StudioArt 14-36411891

J. Gtr.

E. Bass

Band.

Vla.

StudioArt 14-36411891

35

Perc.

J. Gtr.

E. Bass

Band.

Band.

Vla.

StudioArt 14-36411891

37

Perc.

J. Gtr.

E. Bass

Band.

Vla.

39

Perc.

StudioArt 14-36411891

J. Gtr.

E. Bass

Band.

Vla.

41

Perc.

StudioArt 14-36411891

J. Gtr.

E. Bass

Band.

Band.

Vla.

42

Perc.

StudioArt 14-36411891

J. Gtr.

E. Bass

Band.

Vla.

44

Perc.

StudioArt 14-36411891

J. Gtr.

E. Bass

Band.

Band.

Vla.

46

Perc.

StudioArt 14-36411891

J. Gtr.

E. Bass

Band.

Band.

Vla.

48

Perc.

StudioArt 14-36411891

J. Gtr.

E. Bass

Band.

Band.

Vla.

50

Perc.

StudioArt 14-36411891

J. Gtr.

E. Bass

Band.

Band.

Vla.

52

Perc.

StudioArt 14-36411891

J. Gtr.

E. Bass

Band.

Band.

Vla.

54

Perc.

StudioArt 14-36411891

J. Gtr.

E. Bass

Band.

Band.

Vla.

56

Perc.

StudioArt 14-36411891

J. Gtr.

E. Bass

Band.

Vla.

58 19

Perc.

StudioArt 14-36411891

J. Gtr.

E. Bass

Band.

Band.

Vla.

60

Perc.

StudioArt 14-36411891

J. Gtr.

E. Bass

Band.

Vla.

StudioArt 14-36411891

62

StudioArt 14-36411891

64

66

Perc.

StudioArt 14-36411891

J. Gtr.

E. Bass

Band.

Band.

Vla.

68

Perc.

StudioArt 14-36411891

J. Gtr.

E. Bass

Band.

Band.

Vla.

70

Perc.

StudioArt 14-36411891

J. Gtr.

E. Bass

Band.

Band.

Vla.

72

Perc.

StudioArt 14-36411891

J. Gtr.

E. Bass

Band.

Band.

Vla.

StudioArt 14-36411891

74

Perc.

J. Gtr.

E. Bass

Band.

Band.

Vla.

StudioArt 14-36411891

75

Perc.

J. Gtr.

E. Bass

Band.

Band.

Vla.

77

Perc.

StudioArt 14-36411891

J. Gtr.

E. Bass

Band.

Band.

Vla.

78

Perc.

StudioArt 14-36411891

J. Gtr.

E. Bass

Band.

Band.

Vla.

80 Perc.

82 Perc.

StudioArt 14-36411891

J. Gtr.

E. Bass

Band.

Vla.

84 Perc.

StudioArt 14-36411891

J. Gtr.

E. Bass

Band.

Vla.

86

Perc.

StudioArt 14-36411891

J. Gtr.

E. Bass

Band.

Band.

Vla.

88

Perc.

StudioArt 14-36411891

J. Gtr.

E. Bass

Band.

Band.

Vla.

90 27

Perc.

StudioArt 14-36411891

J. Gtr.

E. Bass

Band.

Band.

Vla.

92

Perc.

StudioArt 14-36411891

J. Gtr.

E. Bass

Band.

Band.

Vla.

94

Perc.

StudioArt 14-36411891

J. Gtr.

E. Bass

Band.

Band.

Vla.

96

Perc.

StudioArt 14-36411891

J. Gtr.

E. Bass

Band.

Band.

Vla.

Cigano dos Galpoes - Deixa a Velha Descobrir

Percussion

♩ = 104,999924

StudioArt 14-36411891

V.S.

Percussion

Percussion

42

44

46

48

50

52

54

56

58

60

V.S.

Percussion

Percussion

82

84

86

88

90

92

94

96

Harp

Cigano dos Galpões - Deixa a Velha Descobrir

♩ = 104,999924

7

StudioArt 14-36411891

♩ = 104,999924

4

7

10

13

16

19

22

25

28

31

34

37

40

43

46

49

52

55

58

61

64

67

70

73

76

78

83

86

89

92

95

♩ = 104,999924

5

8

11

14

17

20

23

26

29

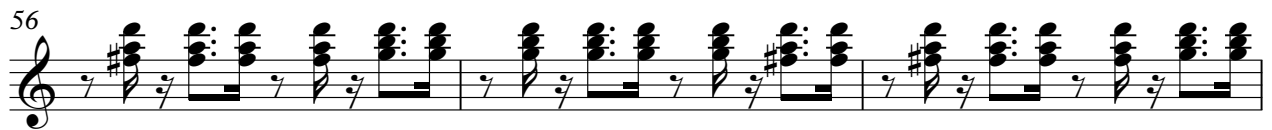

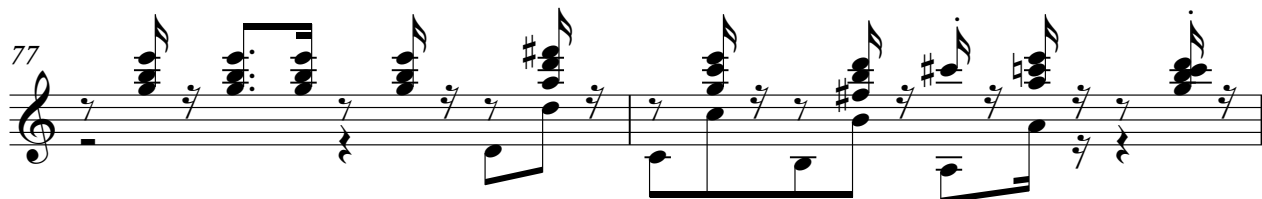

83

87

90

93

96

♩ = 104,999924

4

7

89

5-string Electric Bass

Cigano dos Galpões - Deixa a Velha Descobrir

♩ = 104,999924

31

34

37

40

43

46

49

52

55

58

61

64

67

70

73

76

78

83

86

89

92

95

Bandoneon

Cigano dos Galpões - Deixa a Velha Descobrir

♩ = 104,999924

5

8

12

15

18

21

24

27

60

63

66

69

72

75

78

83

86

89

92

95

Bandoneon

Cigano dos Galpoes - Deixa a Velha Descobrir

♩ = 104,999924

3

5

7

10

12

2

2

3

StudioArt 14-36411891

17

4

4

24

3

3

3

3

29

3

3

31

3

3

3

2

2

35

4

4

42

3

3

48

3

3

3

2

53

4

60

3

66

3

3

2

71

3

73

3

3

75

3

77

3

3

79

7

87

90

95

Viola

Cigano dos Galpoes - Deixa a Velha Descobrir

♩ = 104,999924

8

13

19

25

30

37

43

49

56

2

Viola

63

69

76

83

88

93

