

Cindi Lauper - Time after time

$\text{♩} = 132,000137$

$\text{♩} = 132,000137$

Perc.

J. Gtr.

E. Gtr.

E. Gtr.

E. Gtr.

Organ

Organ

Perc.

J. Gtr.

E. Gtr.

E. Gtr.

E. Gtr.

Organ

Organ

10

Fl.

Perc.

J. Gtr.

E. Gtr.

E. Gtr.

E. Gtr.

Organ

Organ

12

Fl.

Perc.

E. Gtr.

E. Gtr.

E. Gtr.

Organ

Organ

15

Fl.

Perc.

E. Gtr.

E. Gtr.

Organ

Organ

17

Fl.

Perc.

Organ

Organ

FX 1

19

Fl.

Perc.

J. Gtr.

E. Gtr.

E. Gtr.

E. Gtr.

Organ

Organ

FX 1

21

Fl.

Perc.

J. Gtr.

E. Gtr.

E. Gtr.

E. Gtr.

Organ

Organ

FX 1

23

Fl.

Perc.

J. Gtr.

E. Gtr.

E. Gtr.

E. Gtr.

Organ

Organ

FX 1

25

Fl.

Perc.

J. Gtr.

E. Gtr.

E. Gtr.

E. Gtr.

Organ

Organ

FX 1

27

Fl.

Perc.

E. Gtr.

E. Gtr.

E. Gtr.

Organ

Organ

29

Fl.

Perc.

J. Gtr.

E. Gtr.

E. Gtr.

E. Gtr.

Organ

Organ

31

Fl.

Perc.

E. Gtr.

E. Gtr.

E. Gtr.

Organ

Organ

33

Fl.

Perc.

J. Gtr.

E. Gtr.

E. Gtr.

E. Gtr.

Organ

Organ

FX 1

35

Fl.

Perc.

J. Gtr.

E. Gtr.

E. Gtr.

E. Gtr.

Organ

Organ

FX 1

36

Fl.

Perc.

J. Gtr.

E. Gtr.

E. Gtr.

E. Gtr.

Organ

Organ

FX 1

37

Fl.

Perc.

J. Gtr.

E. Gtr.

E. Gtr.

E. Gtr.

Organ

Organ

FX 1

Detailed description of the musical score: The score is for page 18, starting at measure 37. It features nine staves. The Flute (Fl.) staff has a treble clef and contains a quarter note, a quarter rest, and a half rest. The Percussion (Perc.) staff has a double bar line and contains a rhythmic pattern of eighth notes with accents. The J. Gtr. staff has a treble clef and contains a rhythmic pattern of chords and rests. The three E. Gtr. staves have treble clefs and contain various rhythmic patterns and chords. The two Organ staves have treble and bass clefs and contain sustained chords. The FX 1 staff has a treble clef and contains a few notes and rests.

38

Fl.

Perc.

J. Gtr.

E. Gtr.

E. Gtr.

E. Gtr.

E. Bass

E. Piano

Organ

Organ

FX 1

39

Fl.

Fl.

Perc.

J. Gtr.

E. Gtr.

E. Gtr.

E. Gtr.

E. Bass

E. Piano

Organ

Organ

FX 1

41

Fl.

Fl.

Perc.

E. Gtr.

E. Gtr.

E. Gtr.

E. Bass

E. Piano

Organ

Organ

43

Fl.

Fl.

Perc.

E. Gtr.

E. Gtr.

E. Gtr.

E. Bass

E. Piano

Organ

Organ

45

Fl.

Fl.

Perc.

E. Gtr.

E. Gtr.

E. Gtr.

E. Bass

E. Piano

Organ

Organ

47

Fl.

Fl.

Perc.

E. Gtr.

E. Gtr.

E. Gtr.

E. Bass

E. Piano

Organ

Organ

49

Fl. Fl. Perc. E. Gtr. E. Gtr. E. Gtr. E. Bass E. Piano Organ Organ

51

Fl. Fl. Perc. E. Gtr. E. Gtr. E. Gtr. E. Bass E. Piano Organ Organ

53

Fl.

Fl.

Perc.

E. Gtr.

E. Gtr.

E. Gtr.

E. Bass

E. Piano

Organ

Organ

55

Fl.

Fl.

Perc.

E. Gtr.

E. Gtr.

E. Gtr.

E. Bass

E. Piano

Organ

Organ

57

59

61

62

63

Fl.

Perc.

E. Gtr.

E. Gtr.

E. Gtr.

Organ

Organ

65

Fl.

Perc.

E. Gtr.

E. Gtr.

E. Gtr.

Organ

Organ

67

Fl.

Perc.

E. Gtr.

E. Gtr.

E. Gtr.

Organ

Organ

69

Fl.

Perc.

E. Gtr.

E. Gtr.

E. Gtr.

Organ

Organ

71

Fl.

Perc.

J. Gtr.

E. Gtr.

E. Gtr.

E. Gtr.

Organ

Organ

FX 1

Detailed description of the musical score: The score is for page 35, starting at measure 71. It features seven staves. The Flute (Fl.) staff has a treble clef and contains a melodic line with eighth and quarter notes. The Percussion (Perc.) staff has a drum set icon and shows a complex rhythmic pattern with various note values and rests. The Jazz Guitar (J. Gtr.) staff has a treble clef and contains a series of chords and single notes. The three Electric Guitar (E. Gtr.) staves have treble clefs; the top one has a capo on the 2nd fret and contains chords and single notes, while the two below it contain sustained chords. The Organ part is split into two staves, both with treble clefs, featuring chords and melodic lines. The FX 1 staff has a treble clef and contains a series of chords and single notes.

73

Fl.

Perc.

J. Gtr.

E. Gtr.

E. Gtr.

E. Gtr.

Organ

Organ

FX 1

74

Fl.

Perc.

J. Gtr.

E. Gtr.

E. Gtr.

E. Gtr.

Organ

Organ

FX 1

75

Fl.

Perc.

J. Gtr.

E. Gtr.

E. Gtr.

E. Gtr.

Organ

Organ

FX 1

76

Fl.

Perc.

J. Gtr.

E. Gtr.

E. Gtr.

E. Gtr.

Organ

Organ

FX 1

77

Fl.

Fl.

Perc.

J. Gtr.

E. Gtr.

E. Gtr.

E. Gtr.

E. Bass

E. Piano

Organ

Organ

FX 1

79

Fl.

Fl.

Perc.

E. Gtr.

E. Gtr.

E. Gtr.

E. Bass

E. Piano

Organ

Organ

81

Fl. Fl. Perc. E. Gtr. E. Gtr. E. Gtr. E. Bass E. Piano Organ Organ

83

Fl. Fl. Perc. E. Gtr. E. Gtr. E. Gtr. E. Bass E. Piano Organ Organ

85

Fl. Fl. Perc. J. Gtr. E. Gtr. E. Gtr. E. Gtr. E. Bass E. Piano E. Clav. Organ Organ

Detailed description of the musical score for page 85: The score is arranged in a vertical stack of staves. At the top, two Flute (Fl.) staves show a melodic line starting with a quarter note followed by a quarter rest. Below them, the Percussion (Perc.) staff features a complex rhythmic pattern with eighth and sixteenth notes, some marked with 'x' for cymbals. The next three staves are for guitars: J. Gtr. (Jazz Guitar) with a melodic line, and three E. Gtr. (Electric Guitar) staves with sustained chords and a tremolo effect. The E. Bass (Electric Bass) staff has a simple bass line. The E. Piano (Electric Piano) staff shows a bass line with some chords. The E. Clav. (Electric Clavichord) staff has a few notes. The Organ staves at the bottom have sustained chords. The page number '85' is written above the first Flute staff.

87

Musical score for Percussion, J. Gtr., E. Gtr., E. Bass, E. Piano, E. Clav., and Organ. The score is written for Percussion, J. Gtr., E. Gtr., E. Bass, E. Piano, E. Clav., and Organ. The Percussion part features a complex rhythmic pattern with 'x' marks. The J. Gtr. part is a melodic line with various note values and rests. The E. Gtr. part features a sustained chord with a melodic line. The E. Bass part is a simple melodic line. The E. Piano part is a simple melodic line. The E. Clav. part is a simple melodic line. The Organ part consists of two staves, one in treble clef and one in bass clef, with sustained chords and a melodic line.

93

Fl.

Perc.

J. Gtr.

J. Gtr.

E. Gtr.

E. Gtr.

E. Gtr.

E. Bass

E. Piano

Organ

Organ

FX 1

Detailed description of the musical score: The score is for page 48, starting at measure 93. It features ten staves. The Flute (Fl.) part has a whole rest in the first measure, followed by a dotted quarter note, an eighth note, and a quarter note in the second measure. The Percussion (Perc.) part has a continuous eighth-note pattern with 'x' marks above some notes. The two Jazz Guitar (J. Gtr.) parts have a melodic line in the first measure and a chordal accompaniment in the second. The three Electric Guitar (E. Gtr.) parts have a sustained chord in the first measure and a rhythmic pattern in the second. The Electric Bass (E. Bass) part has a whole note in the first measure and a whole rest in the second. The Electric Piano (E. Piano) part has a half note in the first measure and a whole rest in the second. The two Organ parts have a sustained chord in the first measure and a melodic line in the second. The FX 1 part has a whole rest in the first measure and a melodic line in the second.

95

Fl.

Perc.

J. Gtr.

E. Gtr.

E. Gtr.

E. Gtr.

Organ

Organ

FX 1

96

Fl.

Perc.

J. Gtr.

E. Gtr.

E. Gtr.

E. Gtr.

Organ

Organ

FX 1

97

Fl.

Perc.

J. Gtr.

E. Gtr.

E. Gtr.

E. Gtr.

Organ

Organ

FX 1

98

Fl.

Perc.

J. Gtr.

E. Gtr.

E. Gtr.

E. Gtr.

Organ

Organ

FX 1

Detailed description of the musical score: The score is for measures 98-101. The Flute (Fl.) part starts with a quarter rest, followed by a quarter note, a quarter note, a quarter rest, a quarter note, and a half note. The Percussion (Perc.) part has a rhythmic pattern of eighth notes with accents. The Jazzy Guitar (J. Gtr.) part has a walking bass line with eighth notes and chords. The Electric Guitar (E. Gtr.) parts have chords and single notes. The Organ parts have sustained chords and moving lines. The FX 1 part has a complex, multi-measure rhythmic pattern.

99

Fl.

Fl.

Perc.

J. Gtr.

E. Gtr.

E. Gtr.

E. Gtr.

E. Bass

E. Piano

Organ

Organ

FX 1

3

101

Fl.

Fl.

Perc.

E. Gtr.

E. Gtr.

E. Gtr.

E. Bass

E. Piano

Organ

Organ

103

Fl.

Fl.

Perc.

E. Gtr.

E. Gtr.

E. Gtr.

E. Bass

E. Piano

Organ

Organ

105

Fl. Fl. Perc. E. Gtr. E. Gtr. E. Gtr. E. Bass E. Piano Organ Organ

107

Fl. (Two staves)  
Perc.  
J. Gtr.  
E. Gtr. (Three staves)  
E. Bass  
E. Piano (Two staves)  
Organ (Two staves)

109

Fl.

Fl.

Perc.

J. Gtr.

E. Gtr.

E. Bass

E. Piano

Organ

Organ

111

Fl. (top staff): Melodic line with eighth and sixteenth notes, including rests and slurs.

Fl. (second staff): Similar melodic line to the first flute part.

Perc. (third staff): Rhythmic accompaniment with eighth notes and 'x' marks indicating cymbal hits.

J. Gtr. (fourth staff): Jazz guitar part with chords and melodic fragments.

E. Gtr. (fifth staff): Electric guitar part with sustained chords and melodic lines.

E. Bass (sixth staff): Electric bass line with a steady eighth-note pattern.

E. Piano (seventh staff): Electric piano part with chords and melodic lines in both staves.

Organ (eighth staff): Organ part with sustained chords.

Organ (ninth staff): Organ part with sustained chords.

113

Fl.  
Fl.  
Perc.  
J. Gtr.  
E. Gtr.  
E. Bass  
E. Piano  
Organ  
Organ

115

Fl. Fl.

Perc.

J. Gtr.

E. Gtr.

E. Gtr.

E. Gtr.

E. Bass

E. Piano

Organ

Organ

117

Fl.

Perc.

E. Gtr.

E. Gtr.

E. Gtr.

E. Bass

E. Piano

Organ

Organ

120

Fl.

Perc.

E. Gtr.

E. Gtr.

E. Gtr.

E. Bass

E. Piano

Organ

Organ

122

124

Fl.

Perc.

E. Gtr.

E. Gtr.

E. Gtr.

E. Bass

E. Piano

Organ

Organ

126

Fl.

Perc.

J. Gtr.

E. Gtr.

E. Gtr.

E. Gtr.

E. Bass

E. Piano

Organ

Organ

FX 1

Flute

Cindi Lauper - Time after time

♩ = 132,000137  
**10**

15

20

25

30

35

40

44

48

52

V.S.

115

120

124

5

Flute

Cindi Lauper - Time after time

♩ = 132,000137

**38**

42

46

50

54 **21**

78

82

84 **13**

99

103

107

111

114

Percussion

Cindi Lauper - Time after time

♩ = 132,000137

2

5

8

11

14

17

20

23

26

29

V.S.

32

35

37

39

41

43

45

47

49

51

53

55

58

61

64

67

70

73

75

77

V.S.

79

81

83

85

87

89

91

93

95

97

121

124

127

129

♩ = 132,000137

2

6

10 8

21

25 3 4

35

39 32

73

76 16

94

98

33

♩ = 132,000137

85

88

91

94

14

111

116

11

129

Electric Guitar

Cindi Lauper - Time after time

♩ = 132,000137

V.S.

60

63

68

73

77

83

89

95

99

105

105

111

118

125

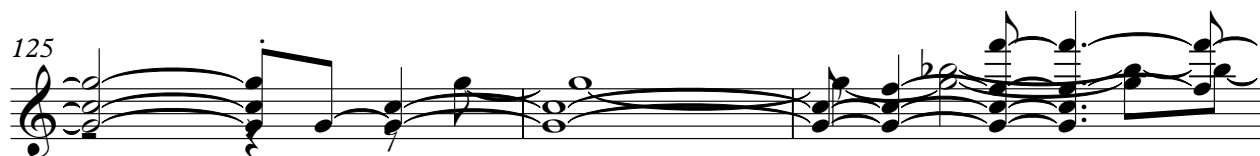

128

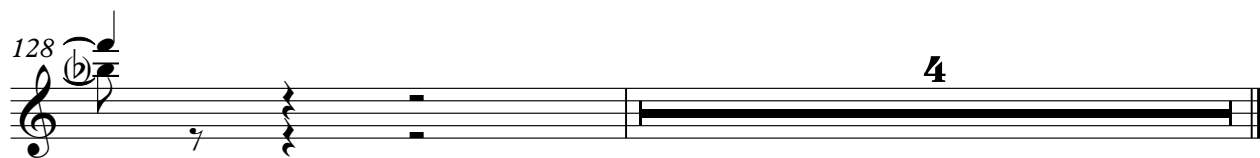

♩ = 132,000137

2

7

11

3

20

24

30

36

40

45

51

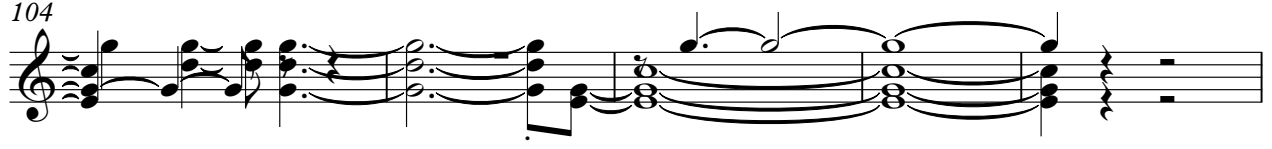
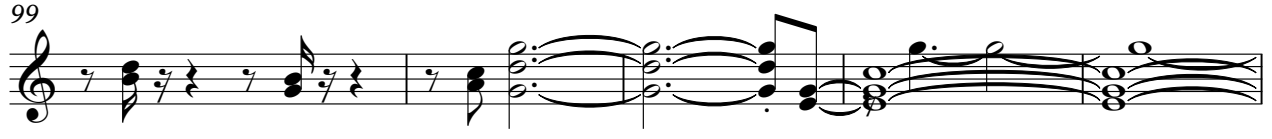
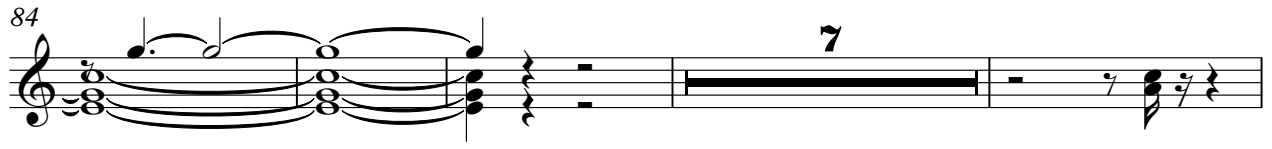
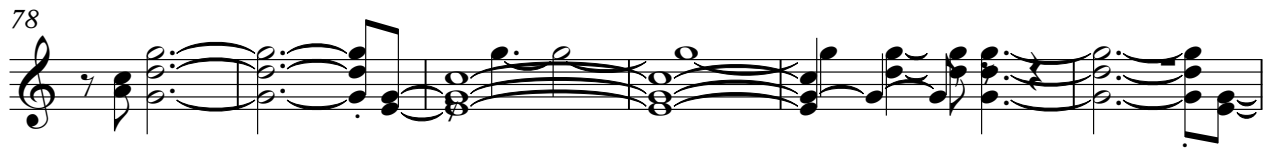
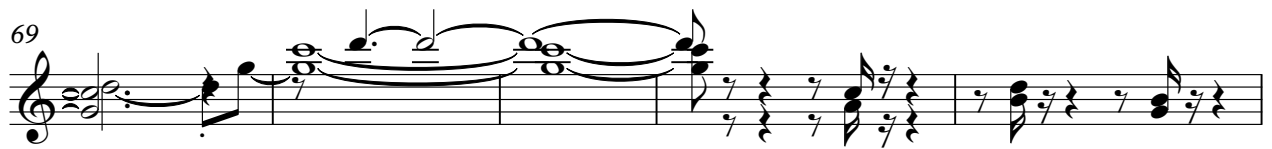

109

7

121

7

126

4

♩ = 132,000137

3

8

13

3

21

25

32

37

42

48

54

V.S.

58

61

63

66

72

76

81

87

97

102

108

7

120

7

126

4

Electric Bass

Cindi Lauper - Time after time

♩ = 132,000137

**37**

42

47

52

77

82

87

91

♩ = 132,000137

**37**

37

41

41

45

45

49

49

53

**21**

53

21

77

81

85

89

93

102

♩ = 132,000137

85

85

89

40

Rock Organ

Cindi Lauper - Time after time

♩ = 132,000137

2

10

15

20

25

30

35

V.S.

Rock Organ

40

47

54

63

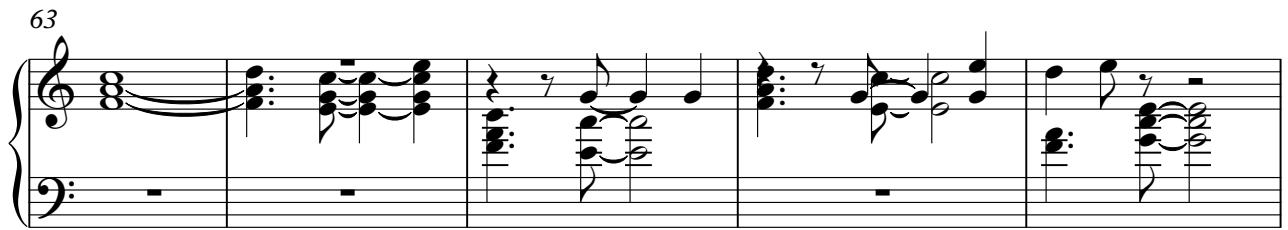

68

73

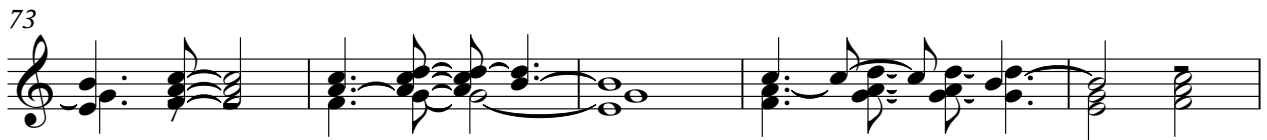

78

85

92

98

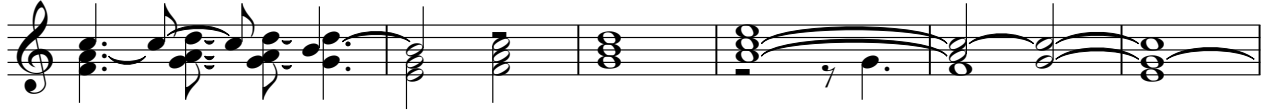

104

111

119

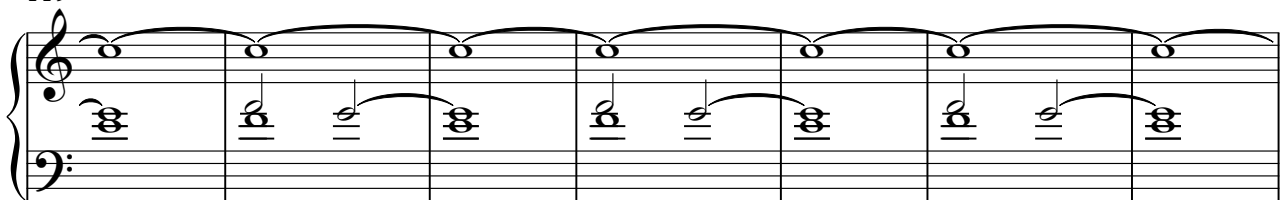

126

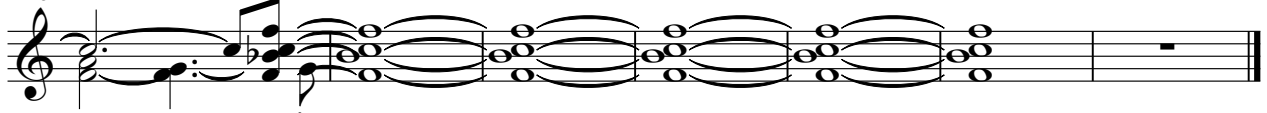

75

83

92

99

107

116

124

128

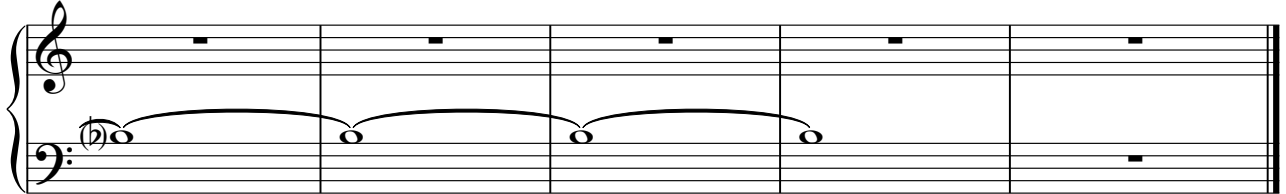

♩ = 132,000137

17

20

23

33

36

40

73

76

94

97

7

3

31

3

15

3

26

