

Cindy Lauper - She Bob

♩ = 140,000137
Bass Drum

Percussion

Snare Drum

Open Hi-hat

Electric Bass

Electric Piano

Honky-tonk Piano

Synth Strings

Newage Pad

FX4 Atmosphere Pad

FX5 Bright Pad

♩ = 140,000137

4

Perc.

E. Bass

Pad 1

FX 5

11

14

17

Perc.
Perc.
Perc.
E. Bass
H-t. Pno.
Syn. Str.
FX 5

20

Perc.
Perc.
Perc.
E. Bass
H-t. Pno.
Syn. Str.
FX 5

24

Perc.

Perc.

Perc.

E. Bass

H-t. Pno.

Syn. Str.

Pad 1

FX 5

27

Perc.

Perc.

Perc.

E. Bass

H-t. Pno.

Syn. Str.

Pad 1

FX 5

30

Perc. 

Perc. 

Perc. 

E. Bass 

H-t. Pno. 

Syn. Str. 

Pad 1 

FX 5 

33

Perc. 

Perc. 

Perc. 

E. Bass 

H-t. Pno. 

Syn. Str. 

Pad 1 

FX 5 

36

39

Perc.

Perc.

Perc.

E. Bass

H-t. Pno.

Syn. Str.

Pad 1

FX 4

FX 5

42

Perc.

Perc.

Perc.

E. Bass

H-t. Pno.

Syn. Str.

Pad 1

FX 4

FX 5

46

Perc.

Perc.

Perc.

E. Bass

H-t. Pno.

Syn. Str.

FX 5

49

Perc.

Perc.

Perc.

E. Bass

H-t. Pno.

Syn. Str.

Pad 1

FX 5

52

Perc.

Perc.

Perc.

E. Bass

H-t. Pno.

Syn. Str.

Pad 1

FX 5

56

Perc.

Perc.

Perc.

E. Bass

H-t. Pno.

Syn. Str.

FX 4

FX 5

59

Perc.

Perc.

Perc.

E. Bass

H-t. Pno.

Syn. Str.

Pad 1

FX 5

62

65

68

Perc.
Perc.
Perc.
E. Bass
H-t. Pno.
Syn. Str.
Pad 1
FX 5

72

Perc.
Perc.
Perc.
E. Bass
H-t. Pno.
Pad 1
FX 5

75

Perc.

Perc.

Perc.

E. Bass

H-t. Pno.

Syn. Str.

Pad 1

FX 4

FX 5

79

Perc.

Perc.

Perc.

E. Bass

H-t. Pno.

Syn. Str.

FX 5

83

Perc.

Perc.

Perc.

E. Bass

H-t. Pno.

Syn. Str.

Pad 1

FX 5

86

89

92

Perc.

Perc.

Perc.

E. Bass

H-t. Pno.

Syn. Str.

FX 4

FX 5

95

Perc. Perc. Perc.

E. Bass

H-t. Pno.

Syn. Str.

Pad 1

FX 4

FX 5

99

Perc.

Perc.

Perc.

E. Bass

H-t. Pno.

Syn. Str.

FX 5

102

Perc.

Perc.

E. Bass

H-t. Pno.

Pad 1

FX 5

Cindy Lauper - She Bob

Percussion

♩ = 140,000137
Bass Drum

V.S.

49

53

58

62

67

72

77

81

86

91

Percussion

Cindy Lauper - She Bob

♩ = 140,000137
Snare Drum

V.S.

Cindy Lauper - She Bob

Percussion

♩ = 140,000137

Open Hihat

V.S.

45

49

54

58

63

67

71

75

79

84

33

36

40

43

46

49

52

55

58

61

4

Electric Bass

94

97

100

103

Honky-tonk Piano

Cindy Lauper - She Bob

♩ = 140,000137
Electric Piano

7

11

15

19

22

Honky-tonk Piano

29

35

41

45

49

53

57

60

Honky-tonk Piano

66

2

3

72

2

2

79

3

83

87

91

94

3

98

V.S.

4

Honky-tonk Piano

101

Cindy Lauper - She Bob

Synth Strings

♩ = 140,000137
Synth Strings

2

Pad 1 (New Age)

72

75

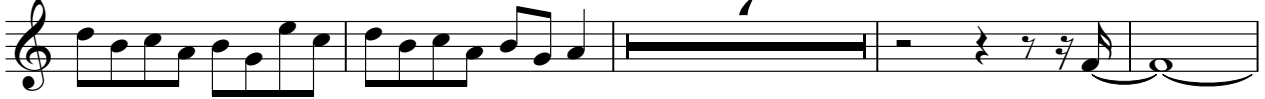

86

FX 4 (Atmosphere)

Cindy Lauper - She Bob

♩ = 140,000137
FX4 Atmosphere Pad

7 6

17 24 14

57 18 15

92 2 10

FX 5 (Brightness)

Cindy Lauper - She Bob

♩ = 140,000137
FX5 Bright Pad

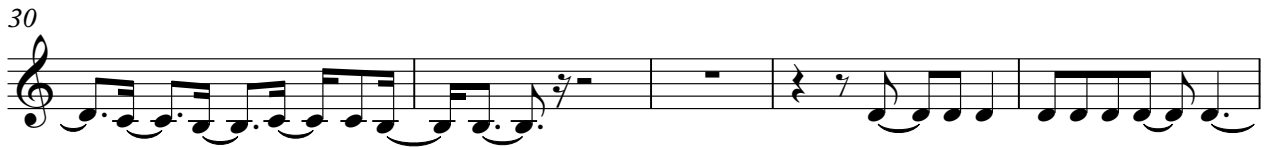
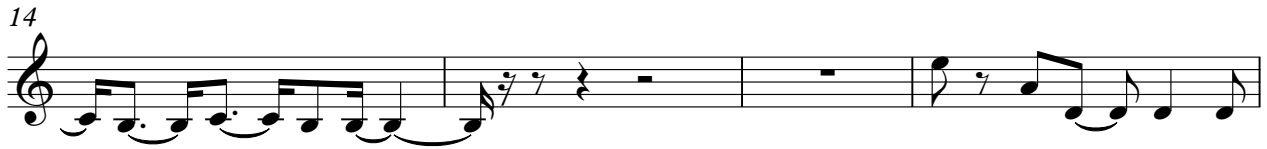

85

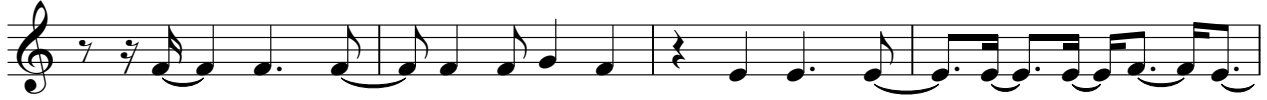

89

93

98

101

