

# Pink Floyd - Another Brick In The Wall

♩ = 108,999947

Tempo: ♩ = 108,999947

♩ = 108,999947

4

Perc.

J. Gtr.

E. Gtr.

E. Gtr.

E. Bass

E. Bass

6

Perc.

J. Gtr.

E. Gtr.

E. Gtr.

E. Bass

E. Bass

Vla.

9 3

Perc.

J. Gtr.

E. Gtr.

E. Gtr.

E. Bass

E. Bass

Vla.

12

Perc.

J. Gtr.

E. Gtr.

E. Gtr.

E. Bass

E. Bass

Vla.

15

Perc.

J. Gtr.

E. Gtr.

E. Gtr.

E. Bass

E. Bass

Vla.

18

Perc.

J. Gtr.

E. Gtr.

E. Gtr.

E. Bass

E. Bass

Vla.

21

Perc.

J. Gtr.

E. Gtr.

E. Gtr.

E. Bass

E. Bass

FX 1

Vla.

23

Perc.

E. Gtr.

E. Gtr.

E. Bass

E. Bass

FX 1

Vla.

25

Tbn.

Perc.

J. Gtr.

E. Gtr.

E. Gtr.

E. Gtr.

E. Bass

E. Bass

FX 1

Vla.

28

Perc. J. Gtr. E. Gtr. E. Gtr. E. Bass E. Bass FX 1 Vla.

30

Perc.

J. Gtr.

E. Gtr.

E. Gtr.

E. Bass

E. Bass

FX 1

Vla.

32

Perc.

E. Gtr.

E. Gtr.

E. Bass

E. Bass

FX 1

Vla.

36

Perc.

J. Gtr.

E. Gtr.

E. Gtr.

E. Bass

E. Bass

Vla.

38

Perc.

J. Gtr.

E. Gtr.

E. Gtr.

E. Bass

E. Bass

Vla.

39

Perc.

J. Gtr.

E. Gtr.

E. Gtr.

E. Bass

E. Bass

Vla.

41

Perc.

J. Gtr.

E. Gtr.

E. Gtr.

E. Bass

E. Bass

Vla.

42

Perc.

J. Gtr.

E. Gtr.

E. Gtr.

E. Bass

E. Bass

Vla.

43

Perc.

J. Gtr.

E. Gtr.

E. Gtr.

E. Bass

E. Bass

Vla.

45

Perc. J. Gtr. E. Gtr. E. Gtr. E. Bass E. Bass Vla.

46

Perc. J. Gtr. E. Gtr. E. Gtr. E. Bass E. Bass Vla.

47

49

50

Perc. E. Gtr. E. Gtr. E. Bass E. Bass FX 1 Vla.

51

Perc. E. Gtr. E. Gtr. E. Bass E. Bass FX 1 Vla.

52

Perc.

E. Gtr.

E. Gtr.

E. Bass

E. Bass

FX 1

Vla.

53

Tbn.

Perc.

J. Gtr.

E. Gtr.

E. Gtr.

E. Bass

E. Bass

55

58

Perc.

J. Gtr.

E. Gtr.

E. Gtr.

E. Bass

E. Bass

FX 1

Vla.

60

Perc.

E. Gtr.

E. Gtr.

E. Gtr.

E. Bass

E. Bass

FX 1

Vla.

Vc.

63

Perc.

E. Gtr.

E. Gtr.

E. Bass

E. Bass

Q.

Perc. Organ

Vc.

66

Perc.

E. Gtr.

E. Gtr.

E. Bass

E. Bass

Q.

Perc. Organ

Vc.

68 Perc. E. Gtr. E. Gtr. E. Bass E. Bass Q. Perc. Organ Vc.

Detailed description of the musical score: The score consists of eight staves. The Percussion staff (Perc.) shows a rhythmic pattern of eighth notes in measure 68 and a similar pattern in measure 69 with an asterisk on the first note. The first Electric Guitar staff (E. Gtr.) shows sustained chords in both measures. The second Electric Guitar staff (E. Gtr.) shows a melodic line in measure 68 and a triplet in measure 69. The two Electric Bass staves (E. Bass) show a bass line in measure 68 and a bass line with a triplet in measure 69. The Piano staff (Q.) shows a melodic line in measure 68 and a sustained chord in measure 69. The Percussion Organ staff shows sustained chords in both measures. The Violoncello staff (Vc.) shows a melodic line in measure 68 and a melodic line with a triplet in measure 69.

70

Perc.

E. Gtr.

E. Gtr.

E. Bass

E. Bass

Q.

Perc. Organ

Vc.

73

Perc.

E. Gtr.

E. Gtr.

E. Bass

E. Bass

Q.

Perc. Organ

Vc.

76

Perc.

E. Gtr.

E. Gtr.

E. Bass

E. Bass

Q.

Perc. Organ

Vc.

79

Perc.

E. Gtr.

E. Gtr.

E. Bass

E. Bass

Q.

Perc. Organ

Vc.

82

85

88

Perc.

E. Gtr.

E. Gtr.

E. Bass

E. Bass

Q.

Perc. Organ

Vc.

90

92

Trombone

Pink Floyd - Another Brick In The Wall

♩ = 108,999947

**24**

24 25 26

**27**

**26**

27 28

**54**

**45**

54 55

Percussion

Pink Floyd - Another Brick In The Wall

♩ = 108,999947

6

10

14

18

22

26

30

34

38

V.S.

Percussion

42

46

50

54

58

62

65

68

71

74

Percussion

77

80

83

86

89

92

94

♩ = 108,999947

4

6

8

10

12

14

16

18

20

Electric Guitar

Pink Floyd - Another Brick In The Wall

♩ = 108,999947

V.S.

22

24

26

28

30

32

37

38

39

40

41

42

43

44

45

46

47

48

49

50

Electric Guitar

51

52

53

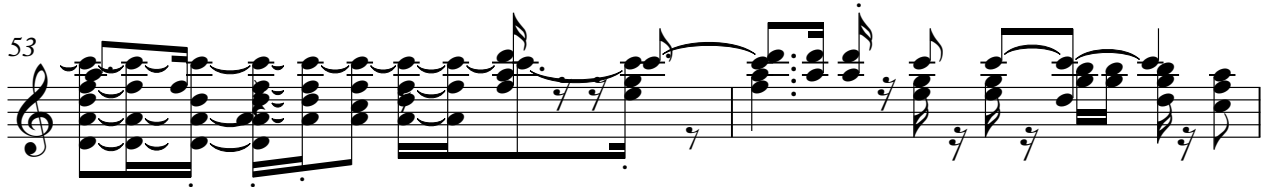

55

57

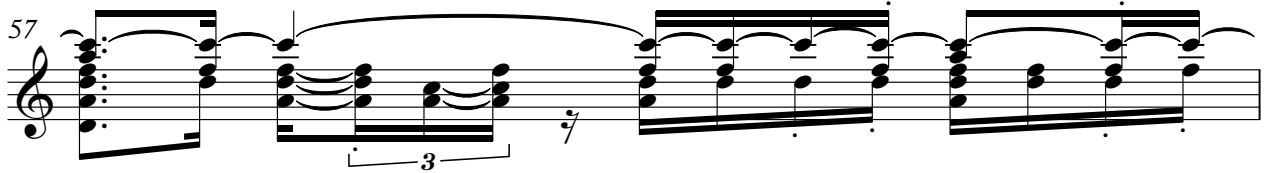

58

60

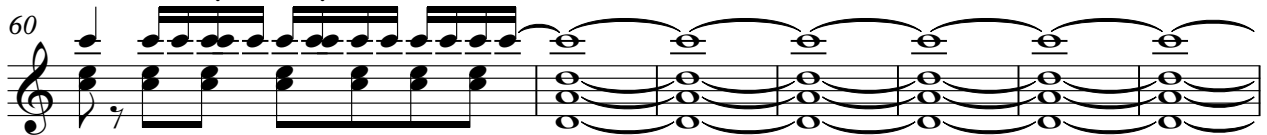

67

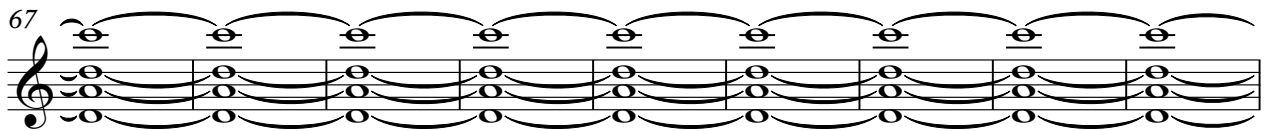

76

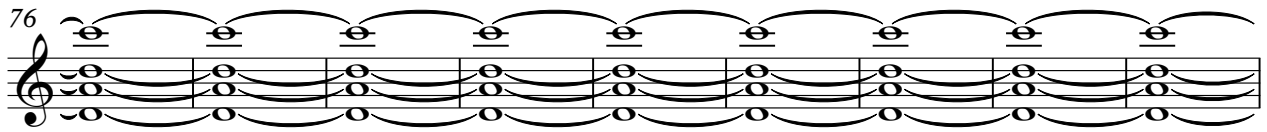

85

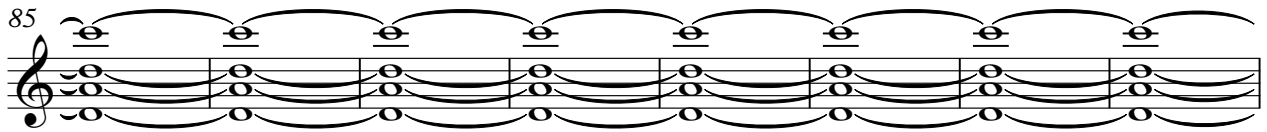

93

Electric Guitar

Pink Floyd - Another Brick In The Wall

♩ = 108,999947

2

5

8

11

14

17

20

4

3

29

6

37

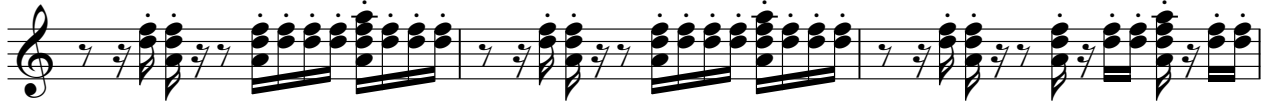

40

43

46

49

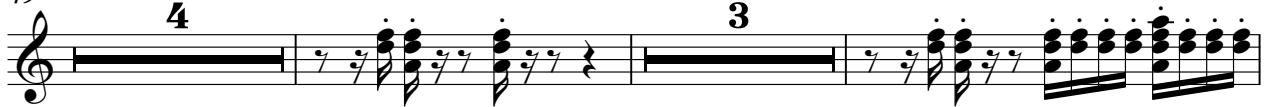

58

41

Electric Guitar

Pink Floyd - Another Brick In The Wall

♩ = 108,999947

20

22

24

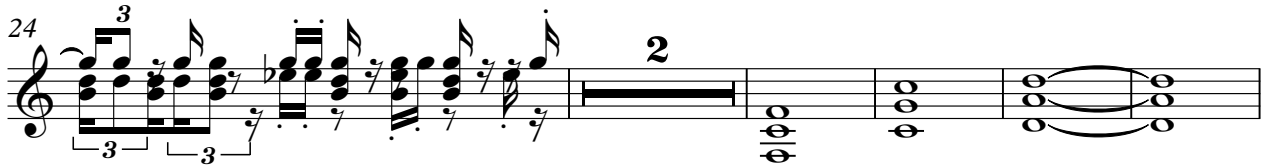

31

15

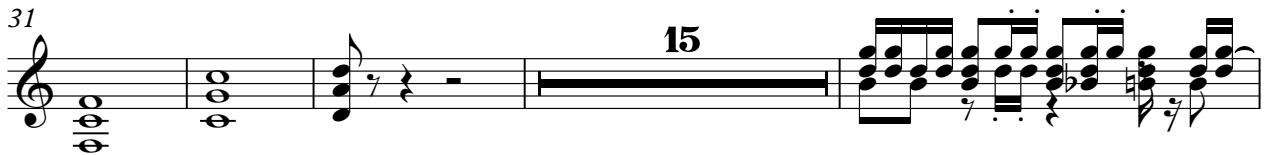

50

52

58

37

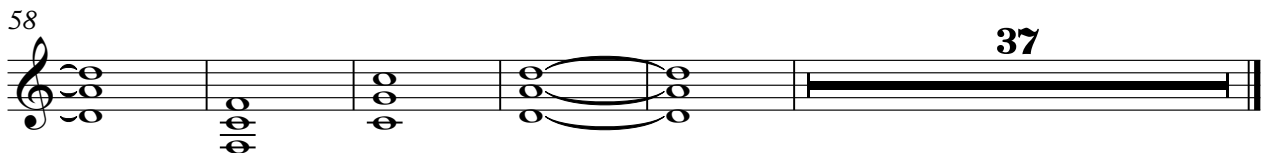

♩ = 108,999947

61

65

69

74

78

83

88

91

94

4

♩ = 108,999947

V.S.

65

70

75

80

85

90

93

5-string Fretless Electric Bass

Pink Floyd - Another Brick In The Wall

♩ = 108,999947

10

17

23

29

37

44

50

56

62

V.S.

67

72

77

82

87

92

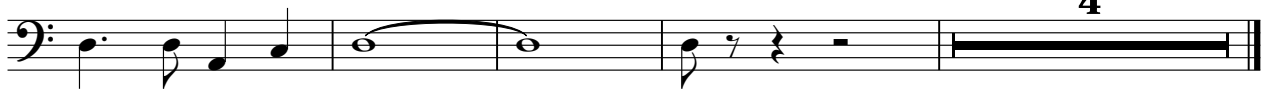

Quintus

Pink Floyd - Another Brick In The Wall

♩ = 108,999947

**62**

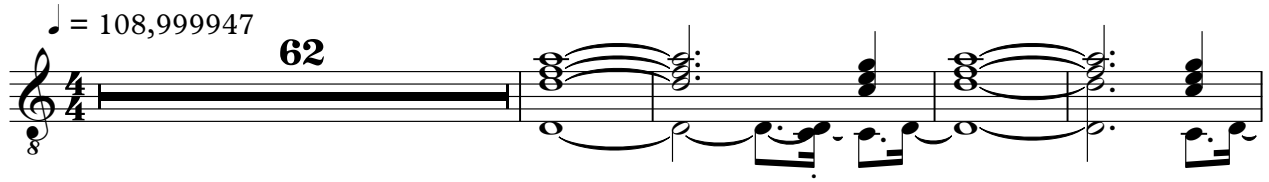

**67**

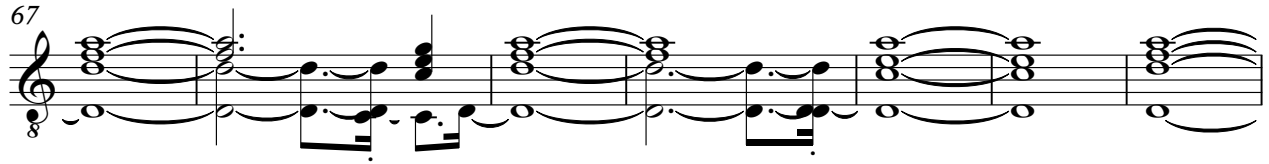

**74**

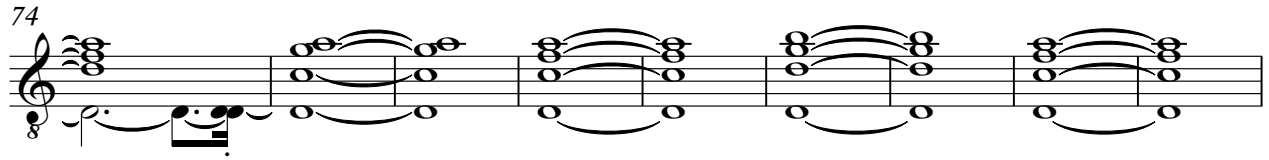

**83**

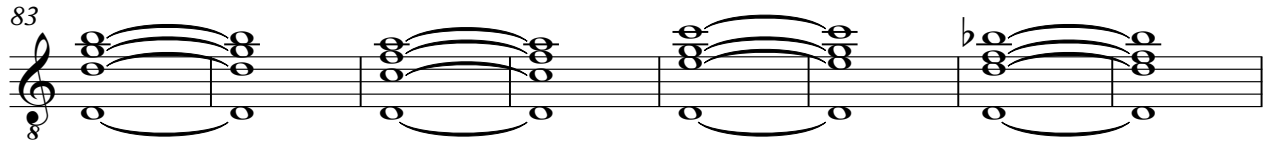

**91**

**4**

Percussive Organ

Pink Floyd - Another Brick In The Wall

♩ = 108,999947

62

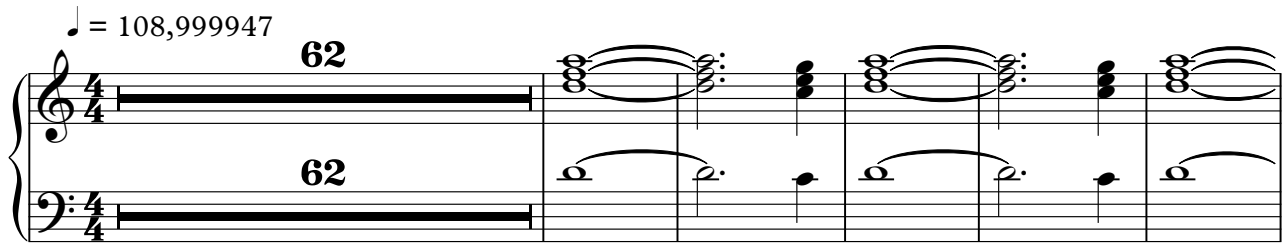

68

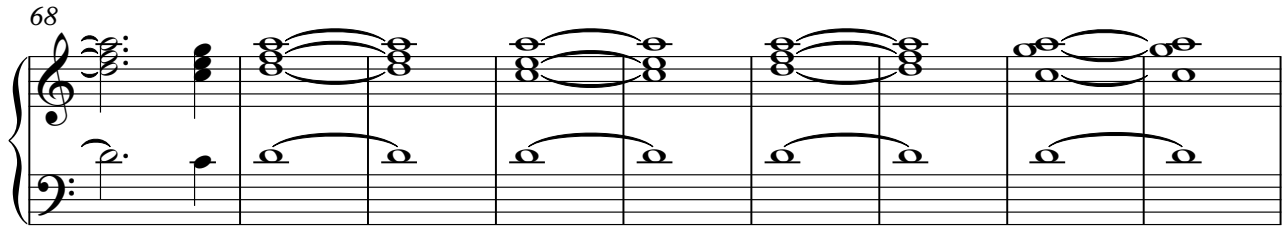

77

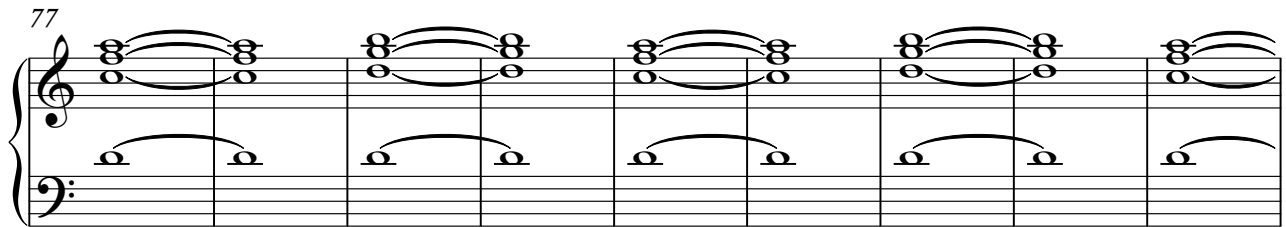

86

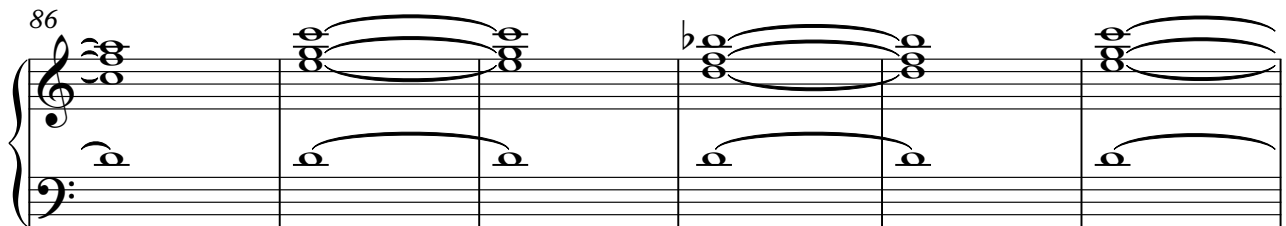

92

4

FX 1 (Rain)

Pink Floyd - Another Brick In The Wall

♩ = 108,999947

20

2

28

16

51

2

59

37

Viola

Pink Floyd - Another Brick In The Wall

♩ = 108,999947

6

12

19

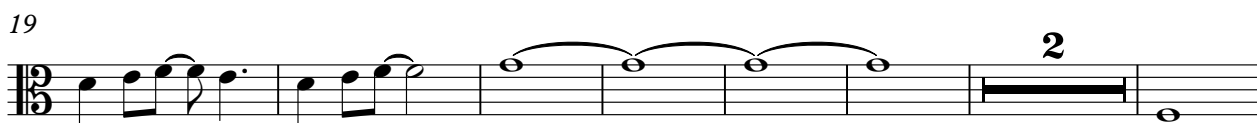

28

37

44

51

59

# Pink Floyd - Another Brick In The Wall

Violoncello

♩ = 108,999947

61

65

68

72

77

81

86

90

93

4