

Cindy Lauper - True Colors

♩ = 122,000816

BASS DRUM

HIGH CONGA

MID TOM 2

OVERDRIVE

SLAPBASS 1

CHOIR AAHS

E.PIANO 1

SYN BASS 1

STRINGS

♩ = 122,000816

6

BASS DRUM

HIGH CONGA

MID TOM 2

OVERDRIVE

SLAPBASS 1

CHOIR AAHS

E.PIANO 1

SYN BASS 1

STRINGS

9

BASS DRUM

HIGH CONGA

MID TOM 2

OVERDRIVE

SLAPBASS 1

CHOIR AAHS

E.PIANO 1

SYN BASS 1

STRINGS

17

BASS DRUM

HIGH CONGA

MID TOM 2

OVERDRIVE

SLAPBASS 1

CHOIR AAHS

E.PIANO 1

SYN BASS 1

STRINGS

25

29

32

35

38

41

BASS DRUM

HIGH CONGA

MID TOM 2

OVERDRIVE

SLAPBASS 1

CHOIR AAHS

E.PIANO 1

SYN BASS 1

STRINGS

STRINGS

48

BASS DRUM

HIGH CONGA

MID TOM 2

OVERDRIVE

SLAPBASS 1

CHOIR AAHS

E.PIANO 1

SYN BASS 1

STRINGS

54

BASS DRUM

HIGH CONGA

MID TOM 2

OVERDRIVE

SLAPBASS 1

CHOIR AAHS

E.PIANO 1

SYN BASS 1

STRINGS

62

66

BASS DRUM

HIGH CONGA

MID TOM 2

OVERDRIVE

SLAPBASS 1

CHOIR AAHS

E.PIANO 1

SYN BASS 1

STRINGS

Detailed description of the musical score: The score is for measures 66-69. The top three staves (BASS DRUM, HIGH CONGA, MID TOM 2) are in a 4/4 time signature. BASS DRUM has a simple pattern of quarter notes. HIGH CONGA has a pattern of eighth notes. MID TOM 2 has a pattern of quarter notes with rests. OVERDRIVE is in 7/8 time, with a melodic line in the first measure and rests in the following three. SLAPBASS 1 is in 7/8 time, with a melodic line in the first measure and chords in the following three. CHOIR AAHS is in 7/8 time, with a melodic line in the first measure and a long note in the following three. E.PIANO 1 is in 7/8 time, with chords in the first measure and rests in the following three. SYN BASS 1 is in 7/8 time, with a melodic line in the first measure and chords in the following three. STRINGS is in 7/8 time, with a melodic line in the first measure and chords in the following three.

70

BASS DRUM

HIGH CONGA

MID TOM 2

SLAPBASS 1

CHOIR AAHS

E.PIANO 1

SYN BASS 1

STRINGS

73

BASS DRUM

HIGH CONGA

MID TOM 2

SLAPBASS 1

E.PIANO 1

SYN BASS 1

STRINGS

76

79

82

85

89

93

97

BASS DRUM

HIGH CONGA

MID TOM 2

SLAPBASS 1

CHOIR AAHS

SYN BASS 1

STRINGS

101

BASS DRUM

HIGH CONGA

MID TOM 2

SLAPBASS 1

CHOIR AAHS

SYN BASS 1

STRINGS

104

BASS DRUM
HIGH CONGA
MID TOM 2
SLAPBASS 1
CHOIR AAHS
SYN BASS 1
STRINGS

106

BASS DRUM
HIGH CONGA
MID TOM 2
SLAPBASS 1
CHOIR AAHS
SYN BASS 1
STRINGS

109

BASS DRUM

HIGH CONGA

MID TOM 2

SLAPBASS 1

CHOIR AAHS

E.PIANO 1

SYN BASS 1

STRINGS

112

BASS DRUM

HIGH CONGA

MID TOM 2

SLAPBASS 1

E.PIANO 1

SYN BASS 1

STRINGS

115

BASS DRUM
HIGH CONGA
MID TOM 2
SLAPBASS 1
E.PIANO 1
SYN BASS 1
STRINGS

118

BASS DRUM
HIGH CONGA
MID TOM 2
SLAPBASS 1
E.PIANO 1
SYN BASS 1
STRINGS

121

124

BASS DRUM

Cindy Lauper - True Colors

♩ = 122,000816

3

9

15

21

27

33

39

45

51

57

V.S.

2

BASS DRUM

63

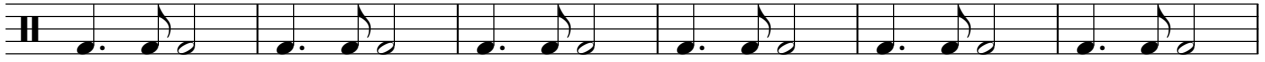

69

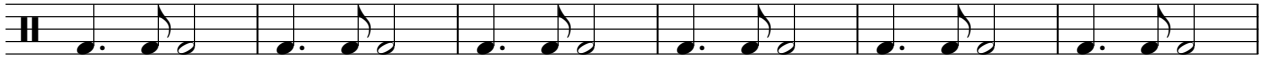

75

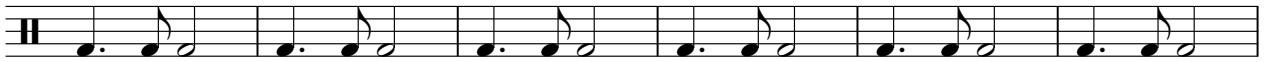

81

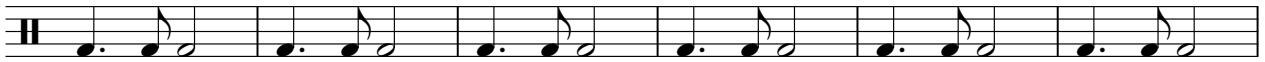

87

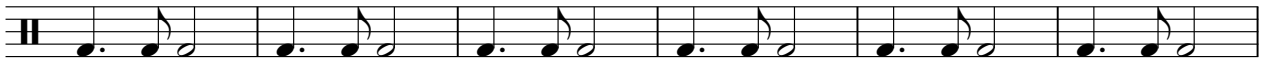

93

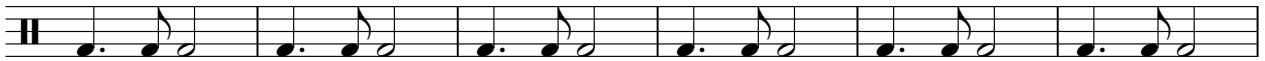

99

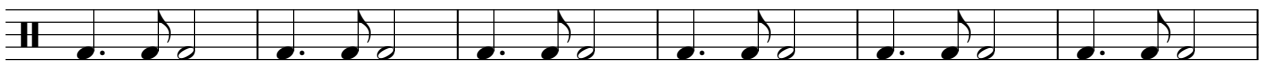

105

111

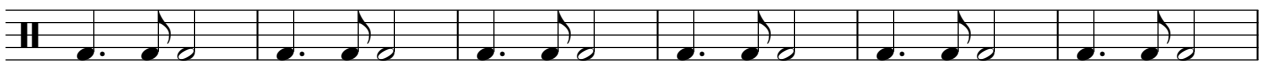

117

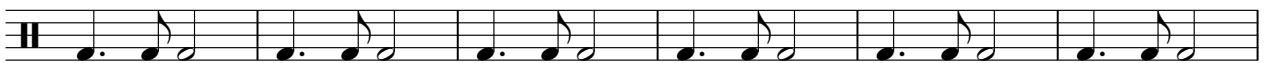

HIGH CONGA

Cindy Lauper - True Colors

♩ = 122,000816

3

7

11

15

19

23

27

31

35

39

V.S.

HIGH CONGA

43

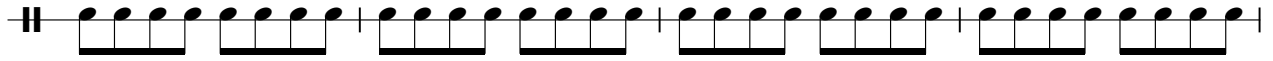

47

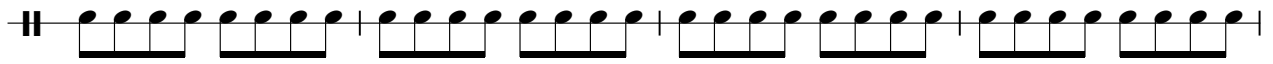

51

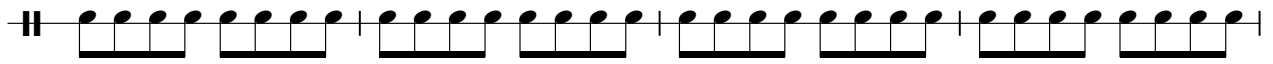

55

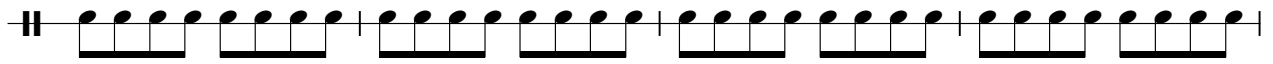

59

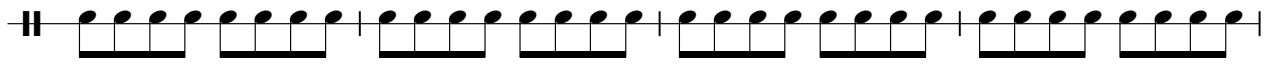

63

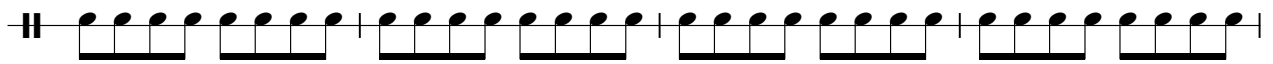

67

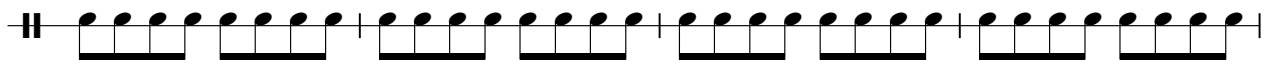

71

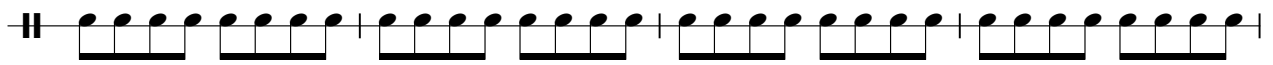

75

79

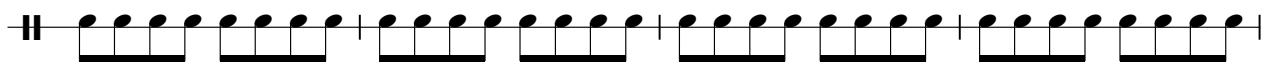

HIGH CONGA

83

87

91

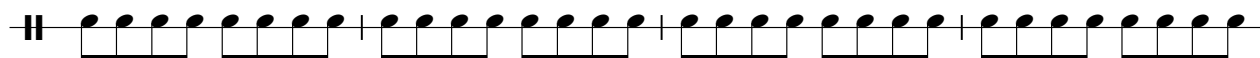

95

99

103

106

HIGH CONGA

110

114

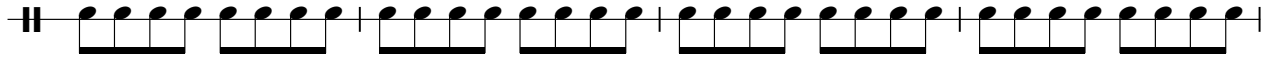

118

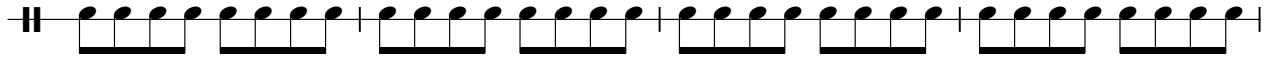

122

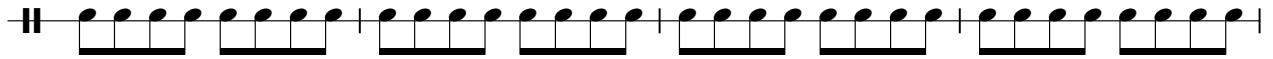

126

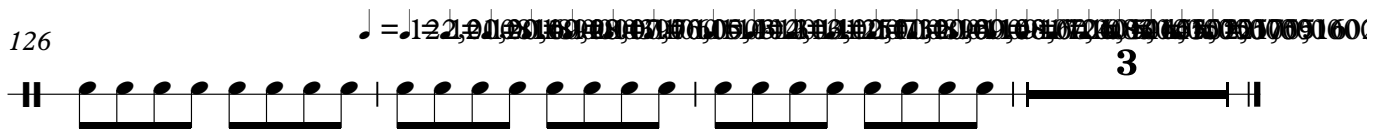

MID TOM 2

Cindy Lauper - True Colors

♩ = 122,000816

3

9

15

21

27

33

39

45

51

57

V.S.

63

69

75

81

87

93

99

105

112

118

124

MID TOM 2

3

OVERDRIVE

Cindy Lauper - True Colors

♩ = 122,000816

3

7

10

15

20

23

47

50

53

58

62

2

OVERDRIVE

65

67

60

3

SLAPBASS 1

Cindy Lauper - True Colors

♩ = 122,000816

3

10

18

25

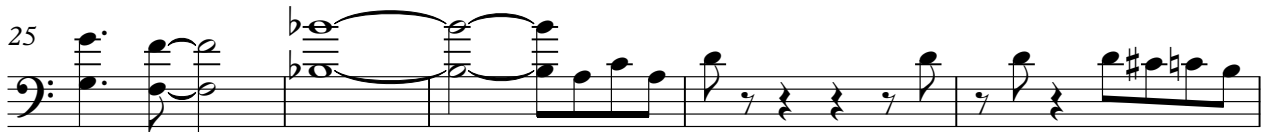

30

35

40

46

53

61

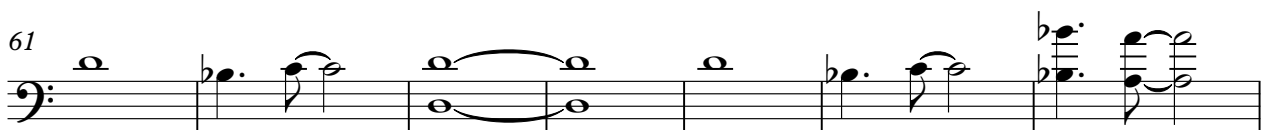

V.S.

2

SLAPBASS 1

68

73

78

83

89

93

97

101

105

110

SLAPBASS 1

114

119

124

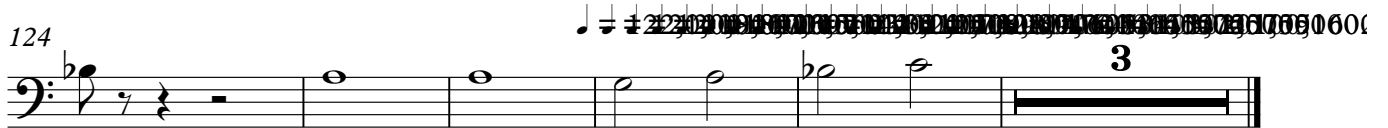

CHOIR AAHS

Cindy Lauper - True Colors

♩ = 122,000816

3

10

2

19

2

27

19

52

2

61

2

69

19

95

104

110

17

3

E.PIANO 1

Cindy Lauper - True Colors

♩ = 122,000816

V.S.

35

37

39

41

45

51

57

62

110

112

114

116

118

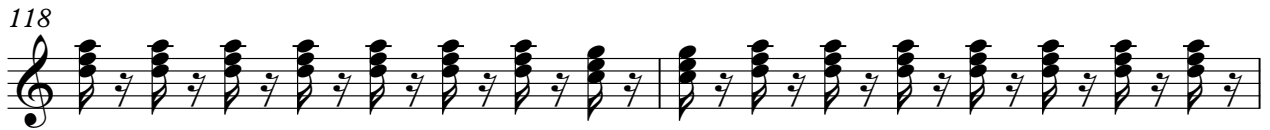

120

122

124

127

127 = 1 2 3 4 5 6 7 8 9 10 11 12 13 14 15 16 17 18 19 20 21 22 23 24 25 26 27 28 29 30 31 32

SYN BASS 1

Cindy Lauper - True Colors

♩ = 122,000816

3

10

18

25

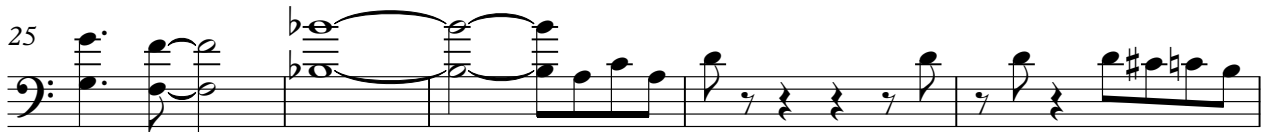

30

35

40

46

53

61

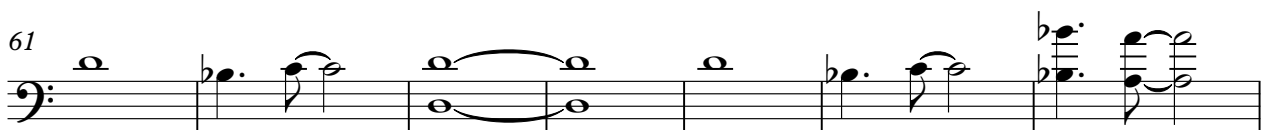

V.S.

2

SYN BASS 1

68

73

78

83

89

93

97

101

105

110

114

119

124

Cindy Lauper - True Colors

STRINGS

♩ = 122,000816
3

9

15

22

27

20

51

58

65

70

57

#

STRINGS

Cindy Lauper - True Colors

♩ = 122,000816

27

31

35

39

44

24

72

77

82

87

92

V.S.

2

96

100

104

106

110

114

119

124

127

STRINGS
