

Cindy Lauper - What's Going On

♩ = 126,000130

Snare

Percussion

Bass Drum

Percussion

HiHats

Percussion

Cabassa

Percussion

Becken

Percussion

Bass

Jazz Guitar

Gitarre

Jazz Guitar

Square

Kora

non Blond

Kora

E-Gitarre

Lead 5 (Charang)

♩ = 126,000130

Synth

FX 1 (Rain)

3

Perc.

Perc.

Kora

Lead 5

5

Perc.

Perc.

Perc.

Kora

7

Perc.

Perc.

Perc.

Kora

9

Perc.

Perc.

Perc.

Perc.

Perc.

J. Gtr.

Kora

Lead 5

FX 1

11

Perc.

Perc.

Perc.

Perc.

J. Gtr.

Kora

Lead 5

FX 1

12

Perc. 

Perc. 

Perc. 

Perc. 

Perc. 

J. Gtr. 

Kora 

Kora 

Lead 5 

FX 1 

14

Perc. 

Perc. 

Perc. 

Perc. 

J. Gtr. 

Kora 

Lead 5 

FX 1 

16

Perc. Perc. Perc. Perc. J. Gtr. Kora Lead 5 FX 1

18

Perc. Perc. Perc. Perc. J. Gtr. Kora Lead 5 FX 1

20

Perc.

J. Gtr.

Kora

Lead 5

FX 1

22

Perc.

J. Gtr.

Kora

Lead 5

FX 1

24

Perc. Perc. Perc. Perc. Perc.

J. Gtr. Kora

Lead 5

FX 1

26

Perc. Perc. Perc. Perc.

J. Gtr. Kora

Lead 5

FX 1

28

Perc. 

Perc. 

Perc. 

Perc. 

Perc. 

J. Gtr. 

Kora 

Lead 5 

FX 1 

29

Perc. 

Perc. 

Perc. 

Perc. 

Perc. 

J. Gtr. 

Kora 

Kora 

Lead 5 

FX 1 

31

Perc. Perc. Perc. Perc. J. Gtr. Kora Kora Lead 5 FX 1

32

Perc. Perc. Perc. Perc. J. Gtr. Kora Kora Lead 5 FX 1

33

Perc. 

Perc. 

Perc. 

Perc. 

Perc. 

J. Gtr. 

Kora 

Kora 

Lead 5 

FX 1 

35

Perc. 

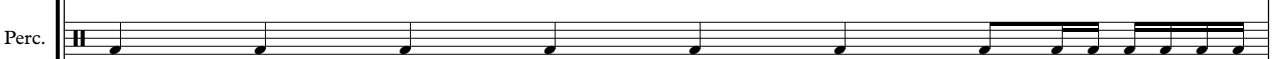
Perc. 

Perc. 

Perc. 

J. Gtr. 

Kora 

Kora 

Lead 5 

FX 1 

36

Perc. 

Perc. 

Perc. 

Perc. 

Perc. 

J. Gtr. 

J. Gtr. 

Kora 

Kora 

Lead 5 

FX 1 

38

Perc. 

Perc. 

J. Gtr. 

41

Perc. 

Perc. 

Perc. 

Perc. 

J. Gtr. 

J. Gtr. 

42

43

44

45

Perc. Perc. Perc. Perc. Perc.

J. Gtr. Kora Kora Lead 5 FX 1

46

Perc. Perc. Perc. Perc. Perc.

J. Gtr. Kora Kora Lead 5 FX 1

47

Perc. Perc. Perc. Perc. J. Gtr. Kora Kora Lead 5 FX 1

48

Perc. Perc. Perc. Perc. J. Gtr. Kora Kora Lead 5 FX 1

49

Perc.

J. Gtr.

Kora

Kora

Lead 5

FX 1

51

Perc.

Perc.

Perc.

Perc.

J. Gtr.

Kora

Kora

Lead 5

FX 1

52

Perc. 

Perc. 

Perc. 

Perc. 

Perc. 

J. Gtr. 

Kora 

Kora 

Lead 5 

FX 1 

53

Perc. 

Perc. 

Perc. 

Perc. 

Perc. 

J. Gtr. 

Kora 

Kora 

Lead 5 

FX 1 

55

Perc. Perc. Perc. Perc. J. Gtr. Kora Kora Lead 5 FX 1

56

Perc. Perc. Perc. Perc. J. Gtr. Kora Kora Lead 5 FX 1

57

Perc. 

Perc. 

Perc. 

Perc. 

Perc. 

J. Gtr. 

Kora 

Kora 

Lead 5 

FX 1 

59

Perc. 

Perc. 

Perc. 

Perc. 

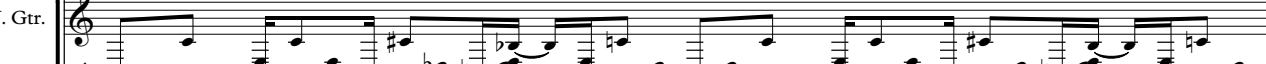
J. Gtr. 

Kora 

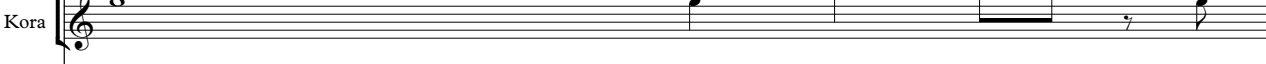
Kora 

Lead 5 

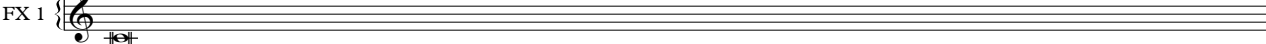
FX 1 

60

Perc. Perc. Perc. Perc. Perc.

J. Gtr. Kora Kora

Lead 5

FX 1

61

Perc. Perc. Perc. Perc. Perc.

J. Gtr. Kora Kora

Lead 5

FX 1

63

64

65

Perc. 

Perc. 

Perc. 

Perc. 

Perc. 

J. Gtr. 

Kora 

Kora 

Lead 5 

FX 1 

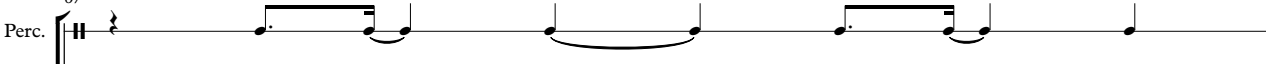

67

Perc. 

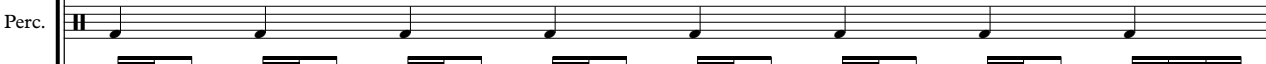
Perc. 

Perc. 

Perc. 

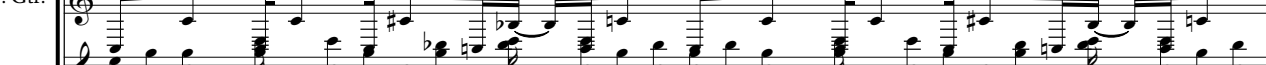
J. Gtr. 

Kora 

Kora 

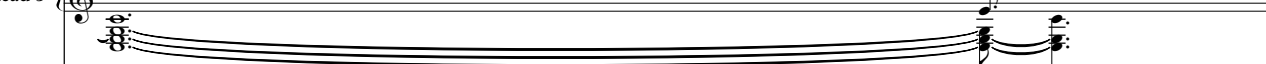
Lead 5 

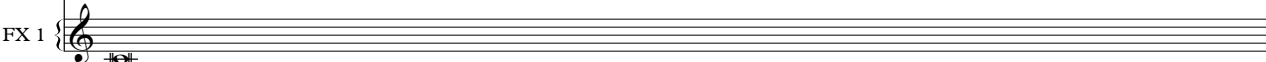
FX 1 

68

69

71

Perc. Perc. Perc. Perc. J. Gtr. Kora Kora Lead 5 FX 1

72

Perc. Perc. Perc. Perc. J. Gtr. Kora Kora Lead 5 FX 1

73

Perc. Perc. Perc. Perc. J. Gtr. Kora Kora Lead 5 FX 1

75

Perc. Perc. Perc. Perc. J. Gtr. Kora Kora Lead 5 FX 1

76

77

79

Perc. Perc. Perc. Perc. J. Gtr. Kora Lead 5 FX 1

80

Perc. Perc. Perc. Perc. J. Gtr. Kora Lead 5 FX 1

81

Perc. Perc. Perc. Perc. J. Gtr. Kora Kora FX 1

83

Perc. Perc. Perc. Perc. J. Gtr. Kora Kora FX 1

84

Perc. 

Perc. 

Perc. 

Perc. 

J. Gtr. 

Kora 

Kora 

FX 1 

85

Perc. 

Perc. 

Perc. 

Perc. 

Kora 

FX 1 

87

Perc. 

Perc. 

Perc. 

Perc. 

Kora 

FX 1 

89

Perc. 

Perc. 

Perc. 

Perc. 

Kora 

FX 1 

91

Perc. 

Perc. 

Perc. 

Perc. 

Kora 

FX 1 

94

Kora 

105

Perc. 

117

Perc. 

129

Perc. 

141

Perc. 

153

Perc. 

163

Percussion

Cindy Lauper - What's Going On

♩ = 126,000130
Snare

3

9

11

13

15

17

19

21

23

25

V.S.

54

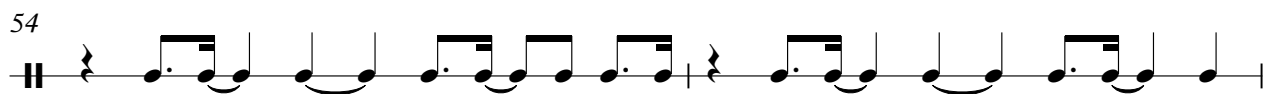

56

58

60

62

64

66

68

70

72

74

76

78

80

82

84

86

88

90

92

Percussion

Cindy Lauper - What`s Going On

♩ = 126,000130
Bass Drum **4**

7

10

12

14

16

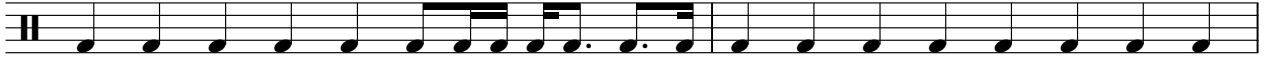

18

20

22

24

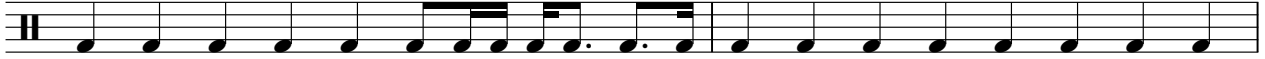

V.S.

2

Percussion

26

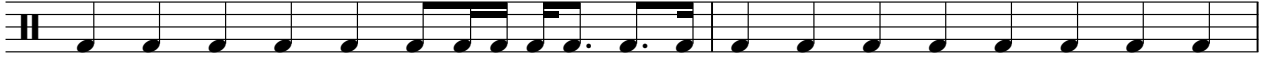

28

30

32

34

36

39

42

44

46

48

50

52

54

56

58

60

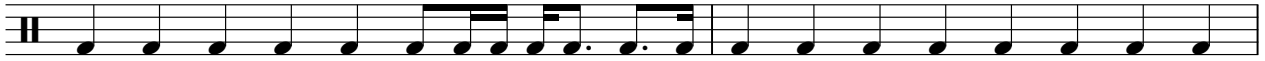

62

64

66

V.S.

4

Percussion

68

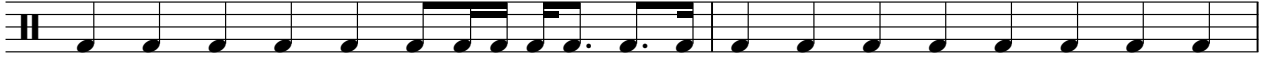

70

72

74

76

78

80

82

84

86

88

90

92

79

Cindy Lauper - What's Going On

Percussion

♩ = 126,000130
HiHats

3

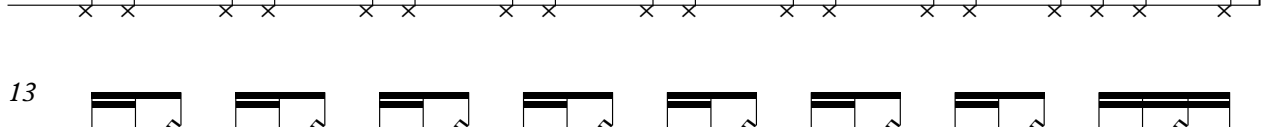
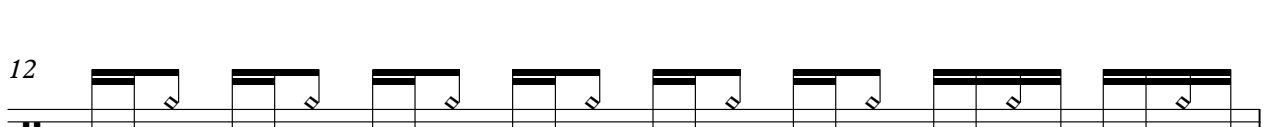
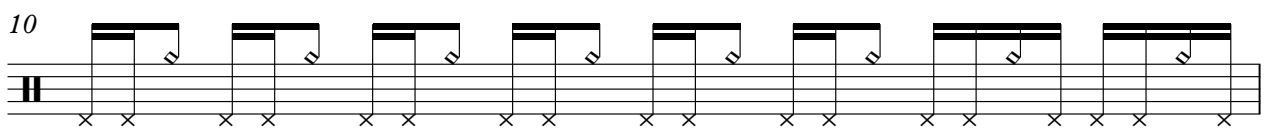
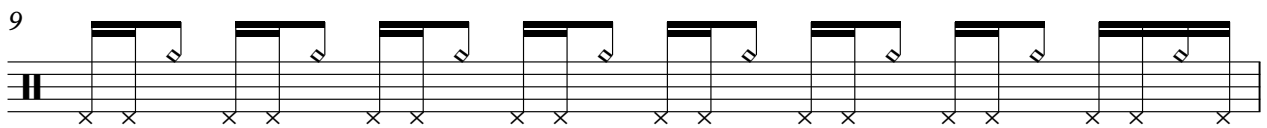
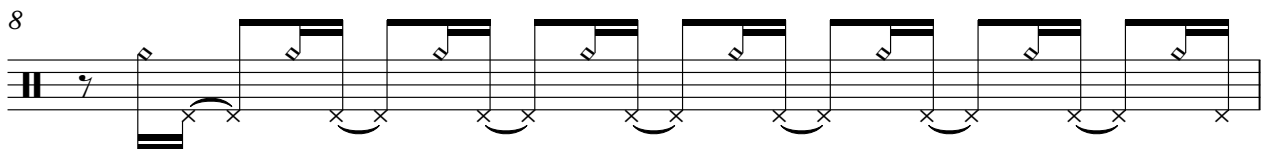
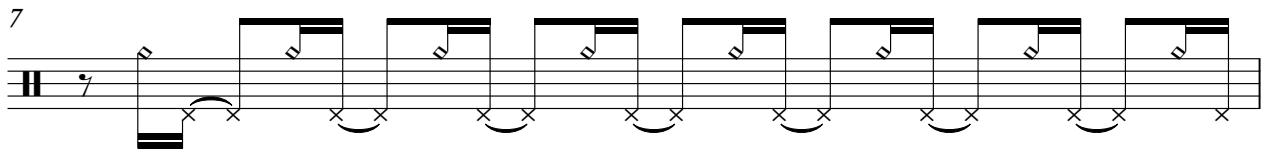
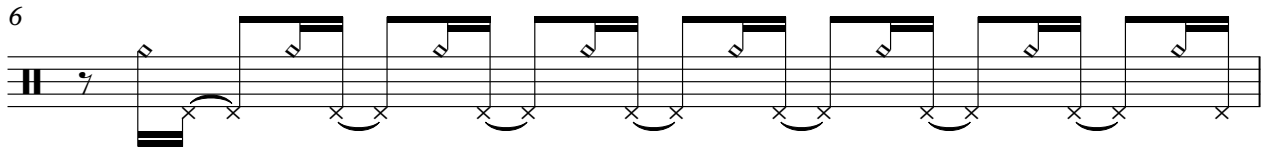
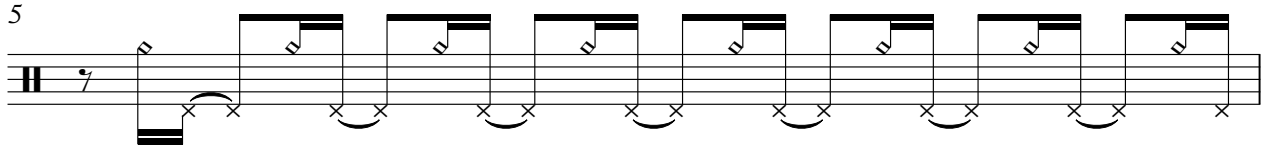
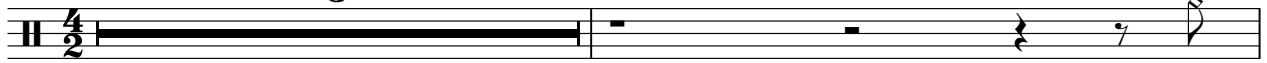

V.S.

2

Percussion

14

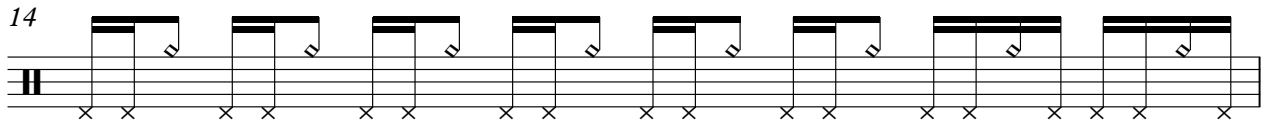

15

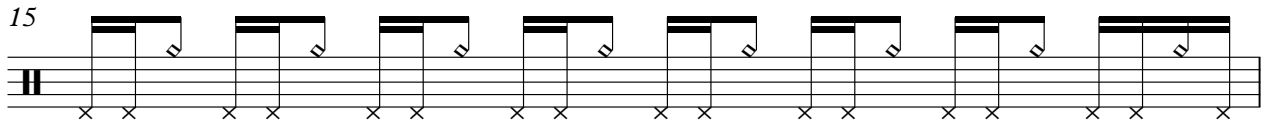

16

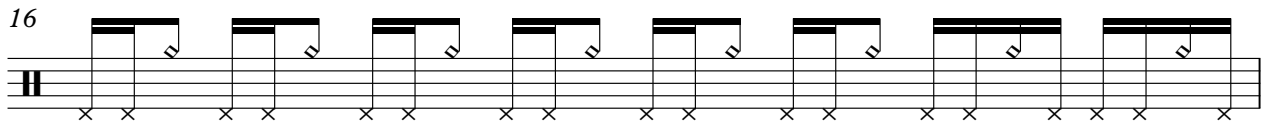

17

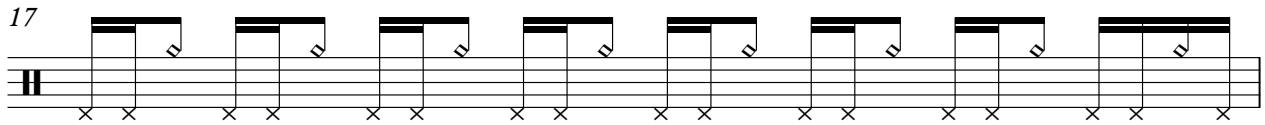

18

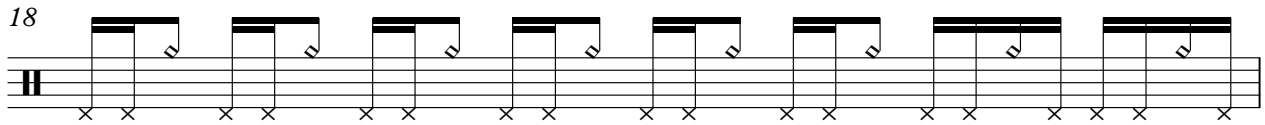

19

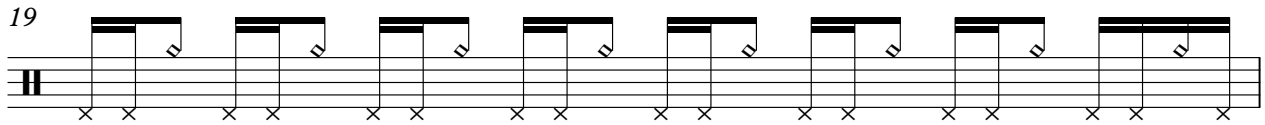

20

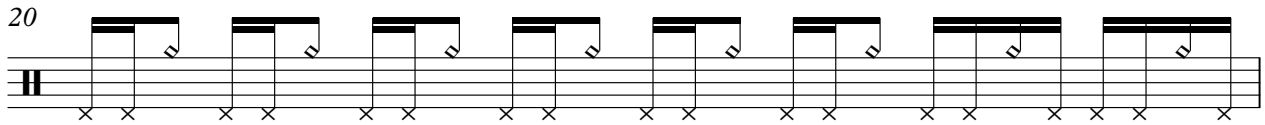

21

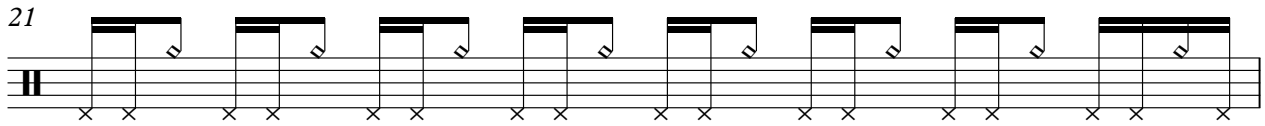

22

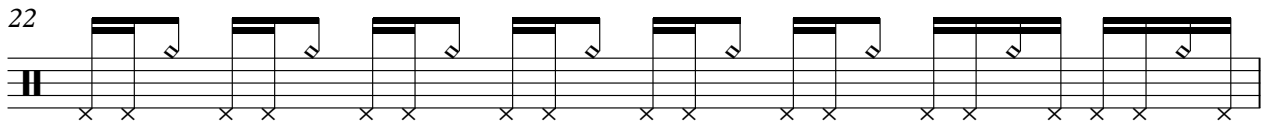

23

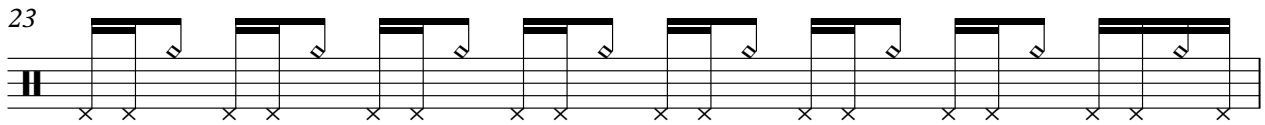

Percussion

24

25

26

27

28

29

30

31

32

33

V.S.

Percussion

34

35

36

40

42

43

44

45

46

47

Percussion

48

49

50

51

52

53

54

55

56

57

V.S.

6

Percussion

58

59

60

61

62

63

64

65

66

67

Percussion

68

69

70

71

72

73

74

75

76

77

V.S.

Percussion

78

79

80

81

82

83

84

85

86

87

Percussion

88

89

90

91

Percussion

Cindy Lauper - What`s Going On

♩ = 126,000130
Cabassa

8

10

12

14

16

18

20

22

24

26

V.S.

28

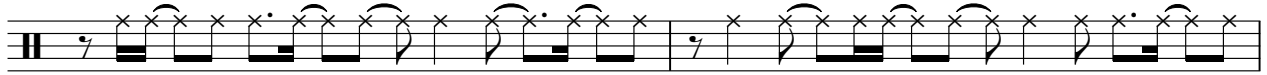

30

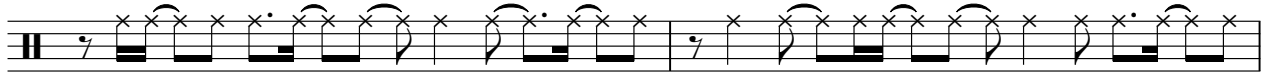

32

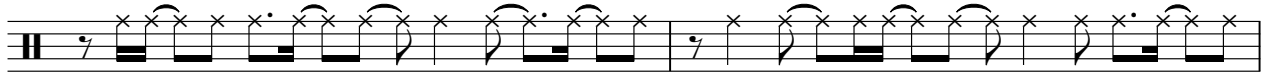

34

36

41

43

45

47

49

51

53

55

57

59

61

63

65

67

69

V.S.

71

73

75

77

79

81

83

85

87

89

91

Percussion

Cindy Lauper - What's Going On

♩ = 126,000130
Becken

4 3 2

12 2

18 3 3 2

28 3 3

38 3 3 3

50 2 3 2

60 2

66 3 102

♩ = 126,000130
Bass

8 3

10 3 3

11

12

13 3

14 3 3

15

16

17 3

18 3 3

V.S.

29 **3**

30 **3** **3**

31

32

33 **3**

34 **3** **3**

35

36 **4**

51

52

53

54

55

56

57

58

59

60

V.S.

71

72

73

74

75

76

77

78

79

80

V.S.

81

3

82

3

83

84

85

87

♩ = 126,000130
Gitarre

36

38

40

41

42

43

44

45

127

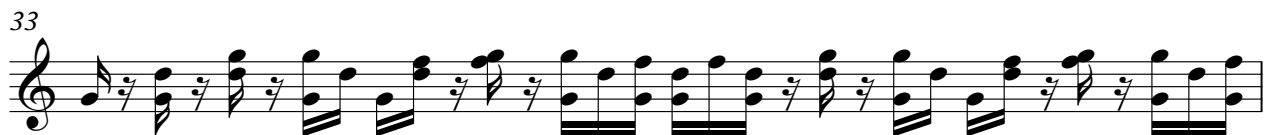

45

46

47

48

49

50

51

52

53

54

55

56

57

58

59

60

61

62

63

64

65

66

67

68

69

70

71

72

73

74

V.S.

75

76

77

78

79

80

81

82

83

84

85

86

87

88

89

90

91

92

96

♩ = 126,000130
non Blond

12

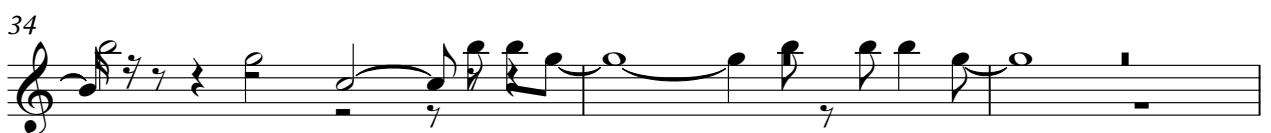
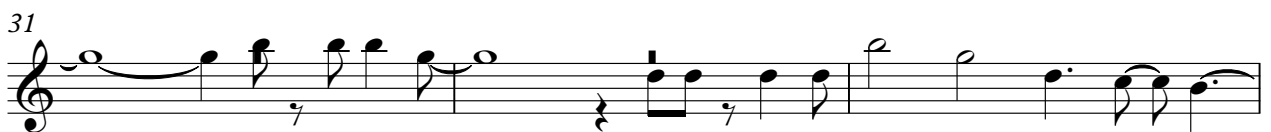
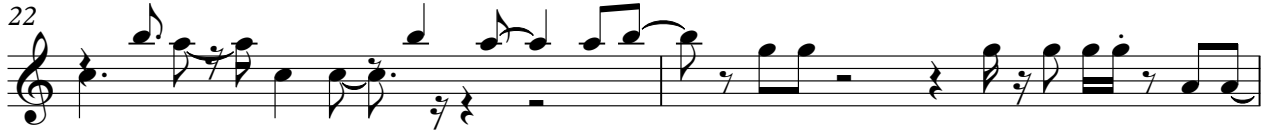

37 8

47

49

51

53

55

57

59

62

65

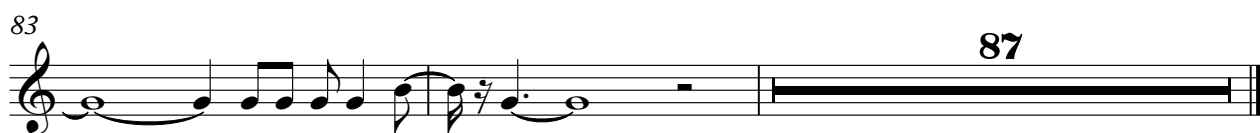
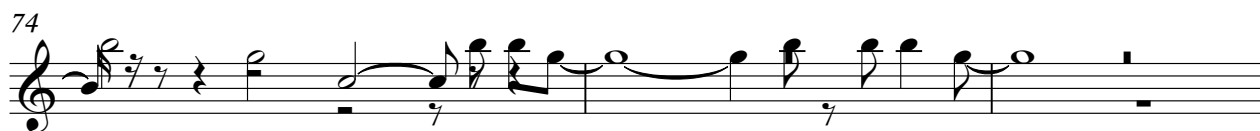

Cindy Lauper - What's Going On

Lead 5 (Charang)

♩ = 126,000130
E-Gitarre

3 4

10

12

15

18

21

26

31

35

8

Lead 5 (Charang)

79

91

Cindy Lauper - What's Going On

FX 1 (Rain)

♩ = 126,000130
Synth

8

14

22

30

37

8

51

59

67

75

83

V.S.

2

FX 1 (Rain)

90

79
