

Circulado de Fulo - Me Namora

♩ = 172,999908

Tenor Saxophone

Trombone

Percussion

Kora

Kora

5-string Electric Bass

Electric Piano

Percussive Organ

♩ = 172,999908

Orchestra Hit

5

Ten. Sax.

Tbn.

Perc.

Kora

Kora

E. Bass

E. Piano

Perc. Organ

Orch. Hit

9

Ten. Sax.

Tbn.

Perc.

Kora

Kora

E. Bass

E. Piano

Perc. Organ

Orch. Hit

12

Ten. Sax.

Tbn.

Perc.

Kora

Kora

E. Bass

E. Piano

Perc. Organ

Orch. Hit

15

Ten. Sax.

Tbn.

Perc.

Kora

Kora

E. Bass

E. Piano

Perc. Organ

Orch. Hit

19

Perc.

Kora

Kora

E. Bass

E. Piano

Perc. Organ

23

Perc.

Kora

Kora

E. Bass

E. Piano

Perc. Organ

27

Perc.

Kora

Kora

E. Bass

E. Piano

Perc. Organ

31

Perc.

Kora

Kora

E. Bass

E. Piano

Perc. Organ

35

Perc.

Kora

Kora

E. Bass

E. Piano

Perc. Organ

39

Perc.

Kora

Kora

E. Bass

E. Piano

Perc. Organ

43

Perc.

Kora

Kora

E. Bass

E. Piano

Perc. Organ

47 Perc. Kora Kora E. Bass E. Piano Perc. Organ

51 Perc. Kora Kora E. Bass E. Piano Perc. Organ

55

Ten. Sax.

Tbn.

Perc.

Kora

Kora

E. Bass

E. Piano

Perc. Organ

Orch. Hit

60

Ten. Sax.

Tbn.

Perc.

Kora

Kora

E. Bass

E. Piano

Perc. Organ

Orch. Hit

64

Perc. Kora Kora E. Bass E. Piano Perc. Organ

68

Ten. Sax. Tbn. Perc. Kora Kora E. Bass E. Piano Perc. Organ Orch. Hit

72

76

79

83

87

Perc.

Kora

Kora

E. Bass

E. Piano

Perc. Organ

91

Perc.

Kora

Kora

E. Bass

E. Piano

Perc. Organ

95

Perc.

Kora

Kora

E. Bass

E. Piano

Perc. Organ

99

Perc.

Kora

Kora

E. Bass

E. Piano

Perc. Organ

103

Perc.

Kora

Kora

E. Bass

E. Piano

Perc. Organ

107

Perc.

Kora

Kora

E. Bass

E. Piano

Perc. Organ

111

Perc.

Kora

Kora

E. Bass

E. Piano

Perc. Organ

3

115

Perc.

Kora

Kora

E. Bass

E. Piano

Perc. Organ

3

119

124

128

Ten. Sax.

Tbn.

Perc.

Kora

Kora

E. Bass

E. Piano

Perc. Organ

Orch. Hit

132

Perc.

Kora

Kora

E. Bass

E. Piano

Perc. Organ

137

Perc. Kora Kora E. Bass E. Piano Perc. Organ

141

Ten. Sax. Tbn. Perc. Kora Kora E. Bass E. Piano Perc. Organ Orch. Hit

146

Perc.
Kora
Kora
E. Bass
E. Piano
Perc. Organ

150

Ten. Sax.
Tbn.
Perc.
Kora
Kora
E. Bass
E. Piano
Perc. Organ
Orch. Hit

155

Ten. Sax.
Tbn.
Perc.
Kora
Kora
E. Bass
E. Piano
Perc. Organ
Orch. Hit

159

Ten. Sax.
Tbn.
Perc.
Kora
Kora
E. Bass
E. Piano
Perc. Organ
Orch. Hit

163

Ten. Sax.
Tbn.
Perc.
Kora
Kora
E. Bass
E. Piano
Perc. Organ
Orch. Hit

166

Ten. Sax.
Tbn.
Perc.
Kora
Kora
E. Bass
E. Piano
Perc. Organ
Orch. Hit

168

Ten. Sax.

Tbn.

Perc.

Kora

Kora

E. Bass

E. Piano

Perc. Organ

Orch. Hit

Tenor Saxophone

Circulado de Fulo - Me Namora

♩ = 172,999908

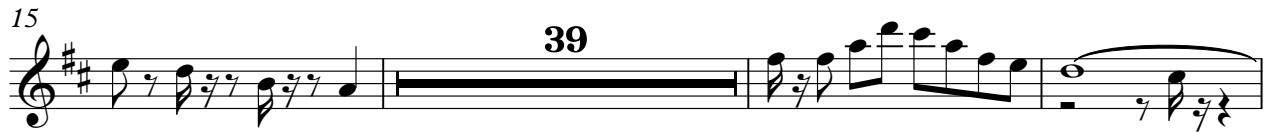

143

9

155

160

165

169

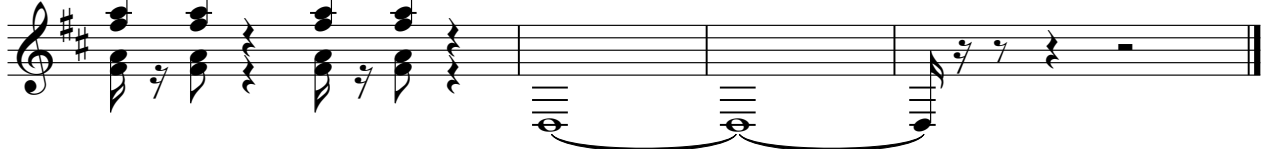

Trombone

Circulado de Fulo - Me Namora

♩ = 172,999908

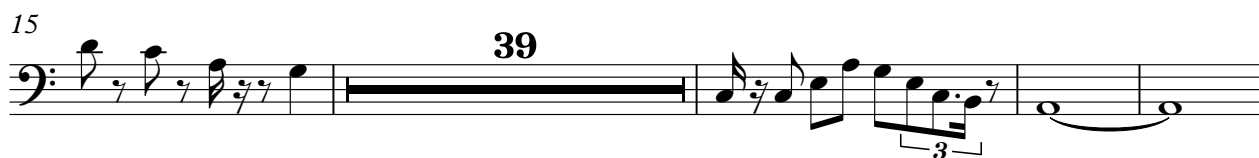

2

Trombone

143

9

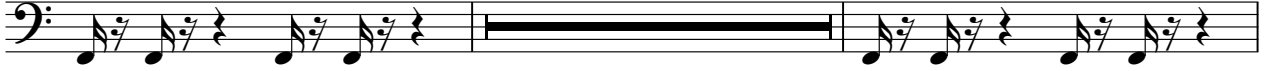

154

159

163

168

Circulado de Fulo - Me Namora

Percussion

♩ = 172,999908

V.S.

41

45

49

53

57

61

65

69

73

77

81

85

89

93

97

101

105

109

113

117

V.S.

Percussion

121

125

129

133

137

141

145

149

153

157

Percussion

161

165

168

Circulado de Fulo - Me Namora

Kora

♩ = 172,999908

6

10

12

15

19

23

27

31

35

V.S.

39

43

47

51

55

60

64

68

72

76

154

158

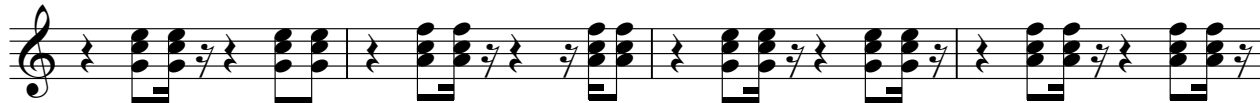

162

164

167

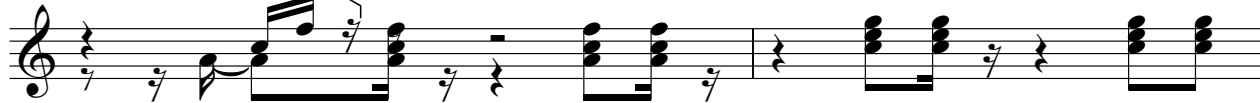

169

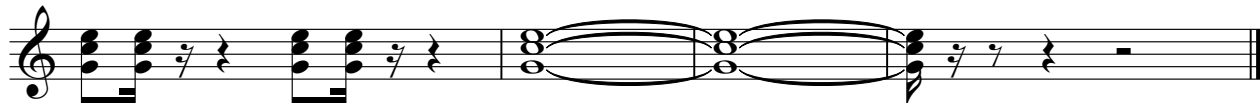

Circulado de Fulo - Me Namora

Kora

♩ = 172,999908

5

9

12

14

17

20

23

26

29

V.S.

V.S.

98

102

105

108

111

114

118

122

126

129

133

137

141

145

149

153

157

161

164

166

V.S.

Circulado de Fulo - Me Namora

5-string Electric Bass

♩ = 172,999908

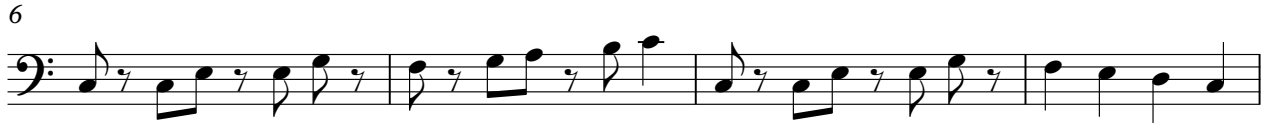

V.S.

42

46

50

54

58

62

66

70

74

78

82

86

90

94

98

102

106

110

114

118

V.S.

162

166

169

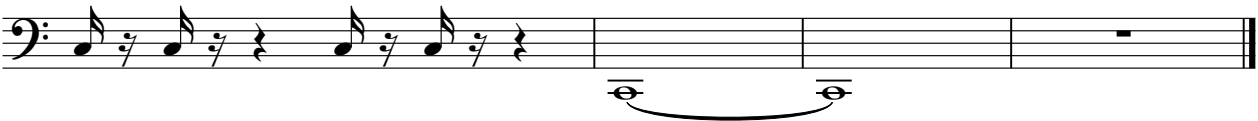

Electric Piano

Circulado de Fulo - Me Namora

♩ = 172,999908

10

19

28

37

46

V.S.

109

118

127

136

144

153

V.S.

160

168

Percussive Organ

Circulado de Fulo - Me Namora

♩ = 172,999908

7

12

18

23

28

33

V.S.

Percussive Organ

38

43

48

53

60

68

74

79

85

90

95

100

105

110

115

120

V.S.

Percussive Organ

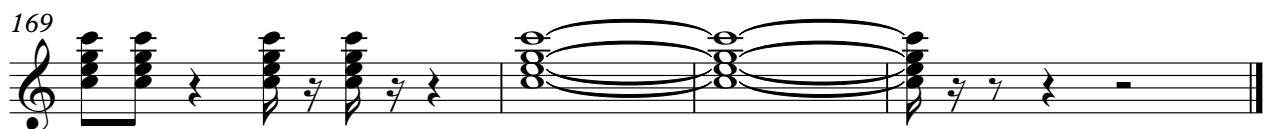
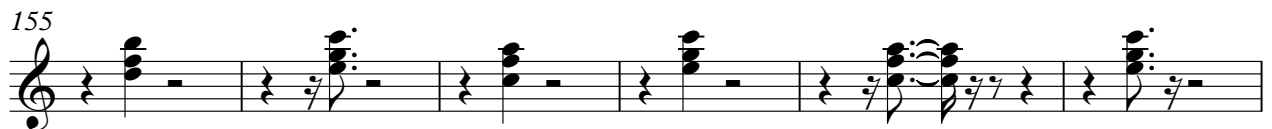
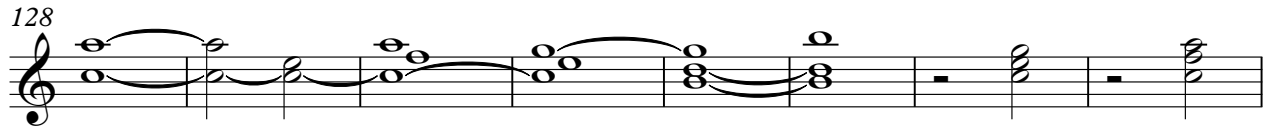

♩ = 172,999908

6

9

13 39

55 3

63 4

71

75

79 39

121 3

127 **13**

144 **9**

155

160

163

168