

# Cirrus billy ray - achy

♩ = 122,000069

4

- E. Piano:** Provides harmonic support with sustained chords, primarily in the right hand, with some activity in the left hand.
- Organ:** Plays sustained chords in the right hand, mirroring the E. Piano's harmonic structure.

16

Drums

Bass

E. Piano

Organ

19

Drums

Bass

E. Piano

Organ

22

Drums: Snare and bass drum pattern with hi-hats.

Bass: Bass line with eighth notes and rests.

E. Piano: Treble clef with block chords.

Organ: Treble clef with sustained chords.

25

Drums: Snare and bass drum pattern with hi-hats.

Bass: Bass line with eighth notes and rests.

E. Piano: Bass clef with block chords.

Organ: Treble clef with sustained chords.

28

Drums: Snare and bass drum pattern with hi-hats.

Bass: Bass line with eighth notes and rests.

E. Piano: Treble and bass clefs with block chords.

Organ: Treble clef with sustained chords.

31

Drums

Bass

E. Piano

Organ

34

Drums

Bass

E. Piano

Organ

37

Drums

Bass

E. Piano

Organ

40

Drums

Bass

E. Piano

Organ

43

Drums

Bass

E. Piano

Organ

46

Drums

Bass

E. Piano

Organ

49

Drums

Bass

E. Piano

Organ

52

Drums

Bass

E. Piano

Organ

64

Drums

Bass

E. Piano

Organ

67

Drums

Bass

E. Piano

Organ

70

Drums: Snare and bass drum pattern with hi-hats.

Bass: Bass line with eighth notes and rests.

E. Piano: Treble clef with block chords.

Organ: Treble clef with sustained chords.

73

Drums: Snare and bass drum pattern with hi-hats.

Bass: Bass line with eighth notes and rests.

E. Piano: Bass clef with block chords.

Organ: Treble clef with sustained chords.

76

Drums: Snare and bass drum pattern with hi-hats.

Bass: Bass line with eighth notes and rests.

E. Piano: Treble and bass clefs with block chords.

Organ: Treble clef with sustained chords.

79

Drums

Bass

E. Piano

Organ

82

Drums

Bass

E. Piano

Organ

85

Drums

Bass

E. Piano

Organ

88

Drums

Bass

E. Piano

Organ

91

Drums

Bass

E. Piano

Organ

94

Drums

Bass

E. Piano

Organ

97

Drums

Bass

E. Piano

Organ

100

Drums

Bass

E. Piano

Organ

103

Drums

Bass

E. Piano

Organ

106

Drums

Bass

E. Piano

Organ

109

Drums

Bass

E. Piano

Organ

112

Drums

Bass

E. Piano

Organ

115

Drums

Bass

E. Piano

Organ

118

Drums

Bass

E. Piano

Organ

121

Drums

Bass

E. Piano

Organ

124

Drums

Bass

E. Piano

Organ

127

Drums

Bass

E. Piano

Organ

130

Drums

Bass

E. Piano

Organ

133

Drums

Bass

E. Piano

Organ

136

Drums

Bass

E. Piano

Organ

# Cirrus billy ray - achy

## Drums

♩ = 122,000069

V.S.

Drums

41

45

49

53

57

61

65

69

73

77

Drums

81

85

89

93

97

101

105

109

113

117

V.S.

Drums

121

125

129

133

136

# Cirrus billy ray - achy

Bass

♩ = 122,000069

5

8

12

15

18

21

25

29

33

V.S.

37

41

45

49

53

57

61

65

69

73

77

81

85

89

93

97

101

105

109

113

V.S.

117

121

125

129

133

136

Electric Piano

Cirrus billy ray - achy

♩ = 122,000069

10

19

28

37

46

V.S.

55

64

73

82

91

100

109

118

127

133

# Cirrus billy ray - achy

Organ

♩ = 122,000069

10

19

28

37

46

55

64

73

82

V.S.

91

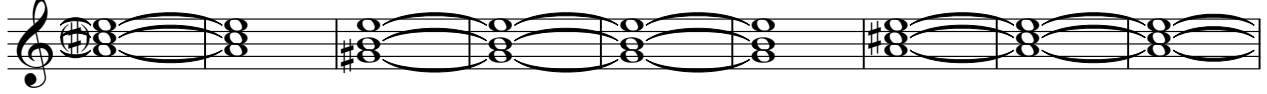

100

109

118

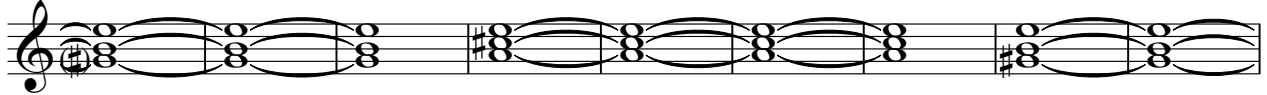

127

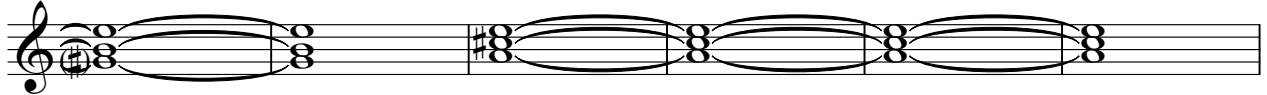

133

