

CI - CIELITO LINDO

♩ = 190,000290

Trompet1

Trompet2

Bajo

Piano

Melodía

Coros

Violin

5

8

Trompet1

Trompet2

Bajo

Piano

Violin

11

Trompet1

Trompet2

Bajo

Piano

Violin

15

Bajo

Piano

Melodia

Coros

Violin

20

Trompet1

Trompet2

Bajo

Piano

Melodia

Coros

Violin

Bajo

Piano

Melodia

Coros

Violin

30

Trompet1

Trompet2

Bajo

Piano

Melodia

Coros

Violin

35

Trompet1

Trompet2

Bajo

Piano

Melodía

Coros

Violin

40

Trompet1

Trompet2

Bajo

Piano

Melodia

Coros

Violin

45

Trompet1

Trompet2

Bajo

Piano

Melodia

Coros

Violin

50

Bajo

Piano

Melodia

Coros

56

Trompet1

Bajo

Piano

Melodía

Coros

61

Trompet1

Bajo

Piano

Melodía

Coros

Violin

66

Trompet1

Bajo

Piano

Melodía

Coros

Violin

72

Trompet1

Bajo

Piano

Melodía

Coros

77

Trompet1

Trompet2

Bajo

Piano

Melodia

Coros

Violin

81

Trompet1

Trompet2

Bajo

Piano

Violin

84

87

90

Trompet1

Trompet2

Bajo

Piano

Melodia

Coros

Violin

95

Bajo

Piano

Melodia

Coros

Violin

100

Trompet1

Trompet2

Bajo

Piano

Melodía

Coros

Violin

105

Bajo

Piano

Melodía

Coros

Violin

109

Trompet1

Trompet2

Bajo

Piano

Melodía

Coros

Violin

114

Trompet1

Trompet2

Bajo

Piano

Melodia

Coros

Violin

119

Bajo

Piano

Melodia

Coros

Violin

124

Trompet1

Trompet2

Bajo

Piano

Melodía

Coros

Violin

129

Trompet1

Bajo

Piano

Melodía

Coros

135

140

145

151

156

Trompet1

Trompet2

Bajo

Piano

Melodia

Coros

Violin

160

Trompet1

Trompet2

Bajo

Piano

Violin

163

166

170

Bajo

Piano

Melodia

Coros

Violin

175

Trompet1

Trompet2

Bajo

Piano

Melodia

Coros

Violin

180

Trompet1

Trompet2

Bajo

Piano

Melodia

Coros

Violin

185

Trompet1

Trompet2

Bajo

Piano

Melodía

Coros

Violin

190 $\text{♩} = 240,000000$

Trompet1

Bajo

Piano

Melodía

$\text{♩} = 240,000000$

Coros

$\text{♩} = 240,000000$

Violin

196

Trompet1

Bajo

Piano

Melodía

Coros

201

Trompet 1

Bajo

Piano

Melodia

Violin

208

Bajo

Piano

Melodia

Violin

210

Piano

Melodia

Violin

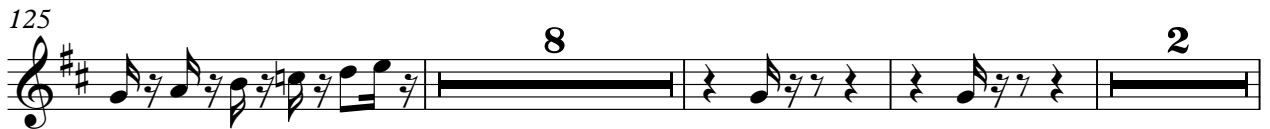
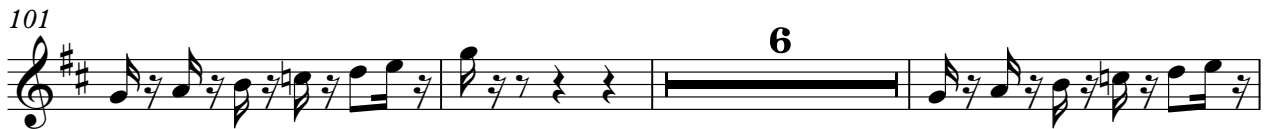
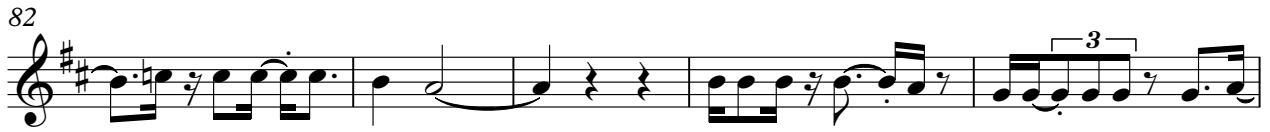

164

169

187

♩ = 200,000,000 2140,000000

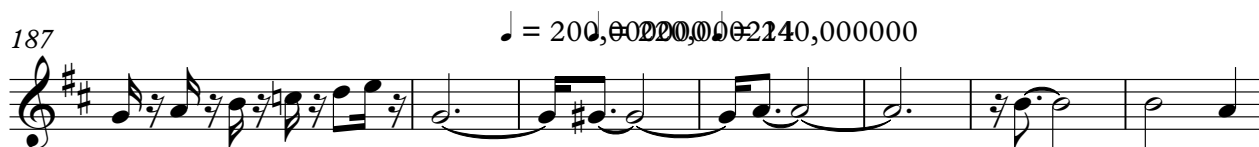

194

200

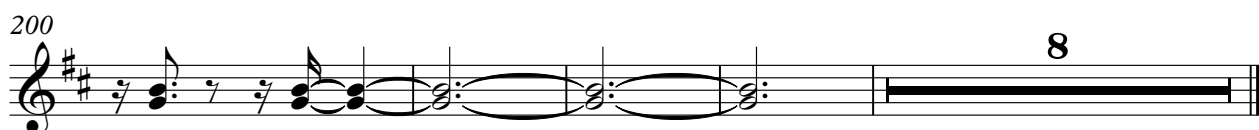

CI - CIELITO LINDO

Trompet2

♩ = 190,000290

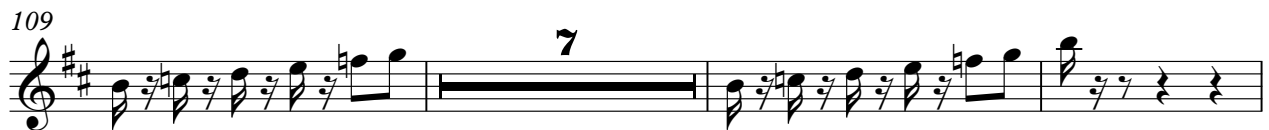
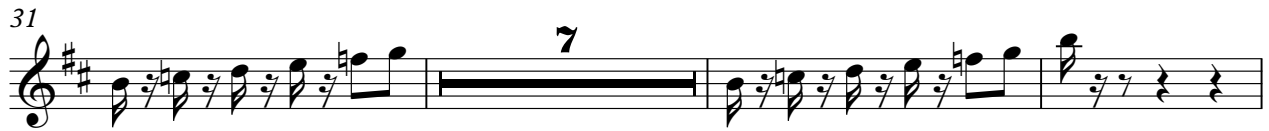

CI - CIELITO LINDO

Bajo

♩ = 190,000290

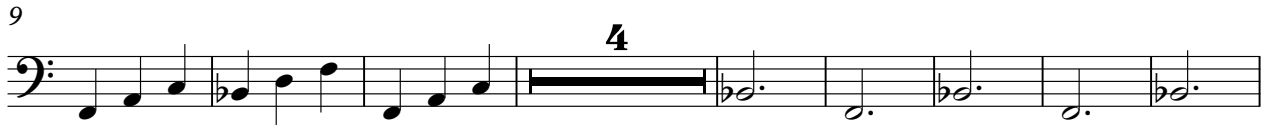

94

104

114

124

134

143

153

162

173

183

♩ = 200,000000 214 240,000000

Piano

CI - CIELITO LINDO

♩ = 190,000290

V.S.

35

40

46

52

58

63

75

80

84

88

92

97

102

V.S.

108

114

120

125

131

137

142

148

154

159

163

167

V.S.

171

177

182

187

♩ = 200,0000000214 ♩ = 240,000000

193

199

CI - CIELITO LINDO

Melodía

♩ = 190,000290

15

21

28

35

42

50

58

65

73

77

14

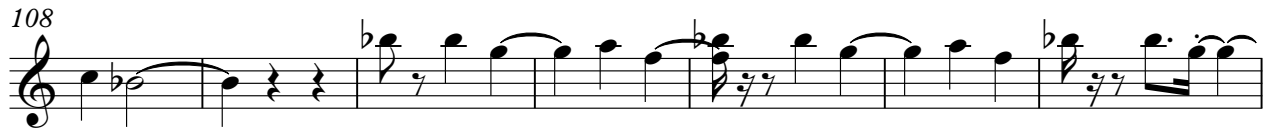
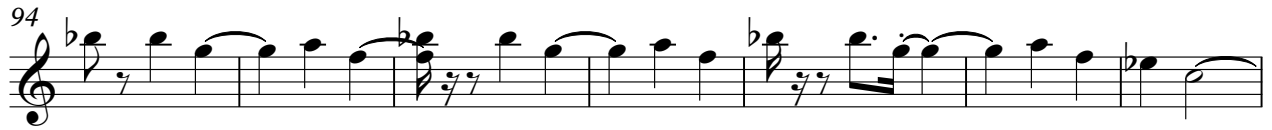

CI - CIELITO LINDO

Coros

♩ = 190,000290

15

23

29

37

44

51

59

68

74

15

94

103

110

119

126

135

143

151

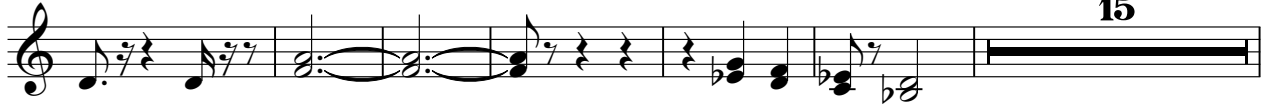

15

172

181

CI - CIELITO LINDO

Violin

♩ = 190,000290

