

# Clara Nunes - Conto de Areia

♩ = 80,000000

Percussion

Electric Bass

Electric Piano

♩ = 80,000000

Orchestra Hit

Violoncello

Solo

3

Perc.

E. Bass

E. Pno.

Orch. Hit

Solo

4

5

6

Perc.

E. Bass

E. Pno.

Orch. Hit

Solo

7

Perc.

E. Bass

E. Pno.

Orch. Hit

Solo

8

Perc. E. Bass E. Pno. Orch. Hit Solo

9

Perc. E. Bass E. Pno. Orch. Hit Solo

10

Perc.

E. Bass

E. Pno.

Orch. Hit

Solo

11

Perc.

E. Bass

E. Pno.

Orch. Hit

Solo

12

Perc.

E. Bass

E. Pno.

Orch. Hit

Solo

13

Perc.

E. Bass

E. Pno.

Orch. Hit

Solo

14

15

16

Perc. E. Bass E. Pno. Orch. Hit Solo

17

Perc. E. Bass E. Pno. Orch. Hit Solo

18

Perc. E. Bass E. Pno. Orch. Hit Vc. Solo

19

Perc. E. Bass E. Pno. Orch. Hit Vc. Solo

20

Perc. E. Bass E. Pno. Orch. Hit Vc. Solo

21

Perc. E. Bass E. Pno. Orch. Hit Vc. Solo

22

Perc.

E. Bass

E. Pno.

Orch. Hit

Vc.

Solo

23

Perc.

E. Bass

E. Pno.

Orch. Hit

Vc.

Solo

24

Perc. E. Bass E. Pno. Orch. Hit Vc. Solo

25

Perc. E. Bass E. Pno. Orch. Hit Vc. Solo

26

Perc. E. Bass E. Pno. Orch. Hit Vc. Solo

27

Perc. E. Bass E. Pno. Orch. Hit Vc. Solo

28

Perc. E. Bass E. Pno. Orch. Hit Vc. Solo

29

Perc. E. Bass E. Pno. Orch. Hit Vc. Solo

30

Perc.

E. Bass

E. Pno.

Orch. Hit

Vc.

Solo

31

Perc.

E. Bass

E. Pno.

Orch. Hit

Vc.

Solo

32

Perc.

E. Bass

E. Pno.

Orch. Hit

Vc.

Solo

33

Perc.

E. Bass

E. Pno.

Orch. Hit

Vc.

Solo

34

Perc. E. Bass E. Pno. Orch. Hit Vc. Solo

35

Perc. E. Bass E. Pno. Orch. Hit Vc. Solo

36

Perc.

E. Bass

Orch. Hit

Vc.

Solo

37

Perc.

E. Bass

Orch. Hit

Vc.

Solo

38

Perc. E. Bass Vc. Solo

39

Perc. E. Bass Vc. Solo

40

Perc. E. Bass Vc. Solo

41

Perc.

E. Bass

Orch. Hit

Vc.

Solo

42

Perc.

E. Bass

Orch. Hit

Vc.

Solo

43

Perc.

E. Bass

Orch. Hit

Vc.

Solo

44

Perc.

E. Bass

E. Pno.

Orch. Hit

Vc.

Solo

45

Perc.

E. Bass

Vc.

Solo

46

Perc.

E. Bass

E. Pno.

Orch. Hit

Vc.

Solo

47

Perc.

E. Bass

E. Pno.

Orch. Hit

Vc.

Solo

48

Perc.

E. Bass

E. Pno.

Orch. Hit

Vc.

Solo

49

Perc.

E. Bass

E. Pno.

Orch. Hit

Vc.

Solo

50

Perc.

E. Bass

E. Pno.

Orch. Hit

Vc.

Solo

51

Perc.

E. Bass

E. Pno.

Orch. Hit

Vc.

Solo

52

Perc.

E. Bass

E. Pno.

Orch. Hit

Vc.

Solo

53

Perc. E. Bass E. Pno. Orch. Hit Vc. Solo

54

Perc. E. Bass E. Pno. Orch. Hit Vc. Solo

55

Perc.

E. Bass

E. Pno.

Orch. Hit

Vc.

Solo

56

Perc.

E. Bass

E. Pno.

Vc.

Solo

57

Perc. E. Bass E. Pno. Orch. Hit Vc. Solo

58

Perc. E. Bass E. Pno. Orch. Hit Vc. Solo

59

Perc.

E. Bass

E. Pno.

Orch. Hit

Vc.

Solo

60

Perc.

E. Bass

E. Pno.

Vc.

Solo

61

Perc. E. Bass E. Pno. Orch. Hit Vc. Solo

62

Perc. E. Bass E. Pno. Orch. Hit Vc. Solo

63

Perc. E. Bass E. Pno. Orch. Hit Vc. Solo

64

Perc. E. Bass E. Pno. Orch. Hit Vc. Solo

65

Perc.

E. Bass

E. Pno.

Vc.

Solo

66

Perc.

E. Bass

E. Pno.

Vc.

Solo

67

Perc.

E. Bass

E. Pno.

Orch. Hit

Vc.

Solo

68

Perc.

E. Bass

E. Pno.

Orch. Hit

Vc.

Solo

69

Perc.

E. Bass

E. Pno.

Orch. Hit

Vc.

Solo

70

Perc.

E. Bass

E. Pno.

Vc.

Solo

71

Perc.

E. Bass

E. Pno.

Vc.

Solo

72

Perc.

E. Bass

E. Pno.

Vc.

Solo

73

Perc.

E. Bass

E. Pno.

Orch. Hit

Vc.

Solo

74

Perc.

E. Bass

E. Pno.

Orch. Hit

Vc.

Solo

75

Perc.

E. Bass

E. Pno.

Orch. Hit

Vc.

Solo

76

Perc.

E. Bass

E. Pno.

Vc.

Solo

77

Perc.

E. Bass

E. Pno.

Orch. Hit

Vc.

Solo

78

Perc.

E. Bass

E. Pno.

Orch. Hit

Vc.

Solo

79

Perc.

E. Bass

E. Pno.

Orch. Hit

Vc.

Solo

80

Perc.

E. Bass

E. Pno.

Orch. Hit

Vc.

Solo

81

Perc. E. Bass E. Pno. Orch. Hit Vc. Solo

82

Perc. E. Bass E. Pno. Orch. Hit Vc. Solo

83

Perc.

E. Bass

E. Pno.

Orch. Hit

Vc.

Solo

84

Perc.

E. Bass

E. Pno.

Orch. Hit

Vc.

Solo

85

Perc.

E. Bass

E. Pno.

Vc.

Solo

86

Perc.

E. Bass

E. Pno.

Vc.

Solo

87

Perc.

E. Bass

E. Pno.

Vc.

Solo

88

Perc.

E. Bass

E. Pno.

Vc.

Solo

89

Perc. E. Bass E. Pno. Vc. Solo

90

Perc. E. Bass E. Pno. Vc. Solo

91

Perc.

E. Bass

E. Pno.

Vc.

Solo

92

Perc.

E. Bass

E. Pno.

Vc.

Solo

93

Perc. E. Bass E. Pno. Vc. Solo

94

Perc. E. Bass E. Pno. Vc. Solo

95

Perc. E. Bass E. Pno. Vc. Solo

96

Perc. E. Bass E. Pno. Vc. Solo

97

Perc.

E. Bass

E. Pno.

Vc.

Solo

98

Perc.

E. Bass

E. Pno.

Vc.

Solo

99

Perc.

E. Bass

Vc.

Solo

100

Perc.

E. Bass

E. Pno.

Vc.

Solo

101

Perc.

E. Bass

E. Pno.

Vc.

Solo

102

Perc.

E. Bass

E. Pno.

Vc.

Solo

103 Perc. 6 3

E. Bass

E. Pno.

Vc.

Solo

104 Perc.

E. Bass

Vc.

Solo

105 Perc.

E. Bass

Vc.

Solo

Detailed description of the musical score: The score is arranged in systems. Each system contains five staves: Percussion (Perc.), Electric Bass (E. Bass), Electric Piano (E. Pno.), Violoncello (Vc.), and Solo. Measure 103 shows a Percussion part with a 6-measure and a 3-measure triplet. The E. Bass, E. Pno., and Vc. parts feature chords and rhythmic patterns. The Solo part is in treble clef with a key signature of two flats. Measure 104 continues the patterns, with the Percussion part having a 6-measure and a 3-measure triplet. Measure 105 continues the patterns, with the Percussion part having a 6-measure and a 3-measure triplet. The Solo part features a melodic line with a key signature change to one flat.

106

Perc.

E. Bass

Vc.

Solo

107

Perc.

E. Bass

Vc.

Solo

# Clara Nunes - Conto de Areia

## Percussion

♩ = 80,000000

V.S.

Percussion

41

43

45

47

49

51

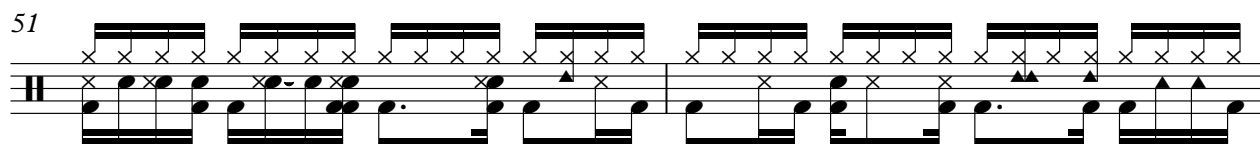

53

55

57

59

V.S.

81

83

85

87

89

91

93

95

97

99

V.S.

6

Percussion

101

102

104

106

Clara Nunes - Conto de Areia

Electric Bass

♩ = 80,000000

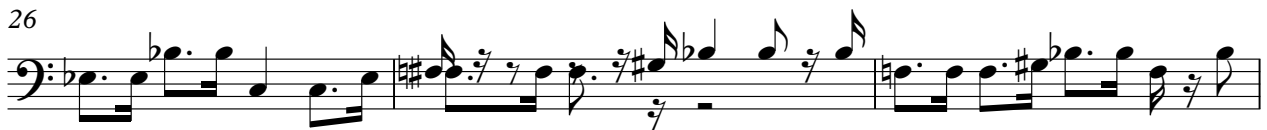

V.S.

37

41

44

48

52

56

60

64

67

70

74

78

81

84

88

92

96

100

104

106

Electric Piano

Clara Nunes - Conto de Areia

♩ = 80,000000

6

11

16

22

27

31

34

8

44

48

51

53

56

59

62

65

68

70

72

75

77

79

81

84

V.S.

86

89

91

94

97

101

Orchestra Hit

Clara Nunes - Conto de Areia

♩ = 80,000000

5

10

15

19

24

28

32

37

43

46

49

53

58

63

68

74

78

82

Violoncello

Clara Nunes - Conto de Areia

♩ = 80,000000

17

20

23

25

28

30

33

35

38

40

V.S.

Violoncello

73 *Violoncello*

76

78

80

82

84

87

90

93

95

V.S.

Violoncello

98

101

104

106

# Clara Nunes - Conto de Areia

Solo

♩ = 80,000000

4

6

8

9

11

13

15

17

19

V.S.

V.S.

V.S.

106
