

# Clara Nunes - Feira De Mangaio

0.0"  
1.1,00  
TA9505

2.4"  
3.1,00  
Editora HMP

♩ = 97,999985

Harmonica

Sequenciado por Nilton Corazza

Percussion

Kora

Electric Bass

Bandoneon

Bandoneon

Bandoneon

♩ = 97,999985

6

Perc.

Kora

E. Bass

Band.

Band.

Band.

Band.

Copyright © Editora HMP  
Copyright © Editora HMP

11

Perc.

Kora

E. Bass

Band.

Band.

Band.

Band.

16

Harm.

Perc.

Kora

E. Bass

Band.

Band.

Band.

Band.

Fu mo de lo lo ar rei o e can ga

20

Harm.

Perc.

Kora

E. Bass

Band.

Band.

24

Harm.

Perc.

Kora

E. Bass

Band.

Band.

27

Harm.

Perc.

Kora

E. Bass

Band.

Band.

le que, a le crim, ca ne la Mo le que sai da qui me dei xa tra ba liar

30

Harm.

Perc.

Kora

E. Bass

Band.

Band.

E Zi sa ru cor ren do pra lei ra de pos sa ros E for pos sa ro

33

Harm.

Perc.

Kora

E. Bass

Band.

Band.

36

Harm.

Perc.

Kora

E. Bass

Band.

Band.

Band.

Band.

39

Harm.

Perc.

Kora

E. Bass

Band.

Band.

Band.

Band.

ca da com lam bu as sa do E\_o lhar pra Ma ri a do Jo õ

42

Harm.

Perc.

Kora

E. Bass

Band.

Band.

Band.

Band.

45

Harm. 

Perc.   
gai ei ro ia se\_a ni mar To mar u ma bi ca da com lam bu as sa

Kora 

E. Bass 

Band. 

Band. 

Band. 

Band. 

48

Harm.

Perc.

Kora

E. Bass

Band.

Band.

Band.

Band.

Band.

Band.

52

Perc.

Kora

E. Bass

Band.

Band.

Band.

Band.

do E\_o lha pra Ma Ha do Jo

57

Harm.

Perc.

Kora Cabresto de ca va lo era bi cho la Eu te nho pra ven

E. Bass

Band.

Band.

Band.

Band.

61

Harm.

Perc.

Kora der, quem quer com pra r Fa rri nha pa du ra gra vi o la Eu te nho pra ven

E. Bass

Band.

Band.

65

Harm. Perc. Kora E. Bass Band. Band.

dei, quem quer comprar Pavão da deei Topa nela de bar to Me ni no vou me em

69

Harm. Perc. Kora E. Bass Band. Band.

bo ra, te nho que voi tar xa xar o meu ro sa do que nem bor de car

72

Harm.

Perc.

Kora

E. Bass

Band.

Band.

75

Harm.

Perc.

Kora

E. Bass

Band.

Band.

78

Harm.

Perc.

Kora *sem se la de pur ci na la zen do ren da E\_o ron co do fo le sem pa rai*

E. Bass

Band.

Band.

82

Harm.

Perc.

Kora *U por que tem um san fo ner ro no can to da ru a Fa zen do flo*

E. Bass

Band.

Band.

Band.

Band.

85

Harm.

Perc.

Kora

E. Bass

Band.

Band.

Band.

Band.

re io pra gen te dan zar Tem Ze fa de pur ci na fa zen do ren da E\_o ron co do

89

Harm.

Perc.

Kora *io le sem pa tar*

E. Bass

Band.

Band.

Band.

Band.

93

Perc.

Kora

E. Bass

Band.

Band.

Band.

Band.

98

Perc.

Kora

E. Bass

Band.

Band.

Band.

103

Perc.

Kora

E. Bass

Band.

Band.

Band.

Band.

108

Perc.

Kora

E. Bass

Band.

Band.

Band.

111

Perc.

Kora

E. Bass

Band.

Band.

Band.

Band.

Harmonica

Clara Nunes - Feira De Mangaio

♩ = 97,999985

17

22

27

32

38

43

47

7

Copyright © Editora HMP  
Copyright © Editora HMP

58

64

69

74

80

85

89

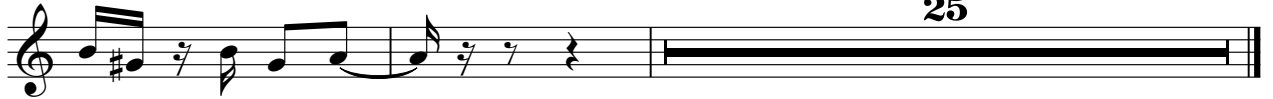

# Clara Nunes - Feira De Mangaio

## Percussion

♩ = 97,999985

Sequenciado por Nilton Corazza

2

7

12

16

20

23

26

29

32

35

Fu mo de ro lo ar rei o\_e can ga

lha Tu do pra ven der, quem quer com prar Bo lo de

mi lho bro a e co ca da Te nho pra ven der, quem quer com prar

Pã de mo le que, a le crim, ca ne la Mo le que sai da

qui me dei xa tra ba lhar E Zũ sa iu cor ren do pra fei ra de pões

sa ros E foi pões sa ro vo an do\_em to do lu gar Ti nha\_u ma ven

di nha no can to da ru

On de o man gai ei ro ia se\_a ni mar

V.S.

Copyright © Editora HMP  
Copyright © Editora HMP

## Percussion

38

To mar u ma bi ca da com lam bu as sa do E\_o lhar pra Ma

41

ri a do Jo õ Por que ti nha u ma ven di nha no can to da ru

44

a On de\_o man gai ei ro ia se\_a ni mar To mar u ma bi

47

ca da com lam bu as sa do E\_o lhar pra Ma ri a do Jo õ

51

Cãresto deca va lo\_era bi cho

56

la Eu\_te nho pra ven der, quem quer com prar Farinhara pa du ra\_gra vi o

60

la Eu\_te nho pra ven der, quem quer com prar Pai deãndeei ropa nelãdãr

64

ro Me ni no vou me\_em bo ra, te nho que vol tar Xa xar o meu ro

68

za do que nem boi de car ro Al par ga ta de\_ar ras to nro quer me le var

71

za do que nem boi de car ro Al par ga ta de\_ar ras to nro quer me le var

74

Porquetem um san fo nei ro no can to da ru a Fa zen do flo

77

re io pra gen te dan zar Tem Ze fa de pur ci na fa zen do ren

80

da E\_o ron co do fo le sem pa rar Ï por que tem um san fo

83

nei ro no can to da ru a Fa zen do flo re io pra gen te dan zar

86

Tem Ze fa de pur ci na fa zen do ren da E\_o ron co do fo le sem pa rar

90

95

100

104

108

V.S.

Percussion

111

Kora

Clara Nunes - Feira De Mangaio

♩ = 97,999985

2

7

12

17

22

27

32

37

42

47

Copyright © Editora HMP  
Copyright © Editora HMP

V.S.

52

57

62

67

72

77

82

87

92

97

102

107

111

Electric Bass Clara Nunes - Feira De Mangaio

♩ = 97,999985

2

9

16

22

29

36

44

52

59

66

Copyright © Editora HMP  
Copyright © Editora HMP

V.S.

73

81

89

97

104

110

Bandoneon

Clara Nunes - Feira De Mangaio

♩ = 97,999985

2

7

12

17

22

27

32

37

42

47

Copyright © Editora HMP  
Copyright © Editora HMP

V.S.

52

57

62

67

72

77

82

87

92

97

102

107

111

Bandoneon Clara Nunes - Feira De Mangaio

♩ = 97,999985

6 5

15

21

27

32

39

44

Copyright © Editora HMP  
Copyright © Editora HMP

V.S.

48

3

3

3

3

3

56

62

68

73

79

84

89

3

97

5

106

5

2

Bandoneon

Clara Nunes - Feira De Mangaio

♩ = 97,999985

7

12

17

39

48

54

57

25

Copyright © Editora HMP  
Copyright © Editora HMP

Bandoneon

Clara Nunes - Feira De Mangaio

♩ = 97,999985

7

12

17

17

3 3

38

2

3

46

52

56

25

Copyright © Editora HMP  
Copyright © Editora HMP

2

Bandoneon

84

91

96

101

106

111
