

Clara Nunes - Filhos de Gandhi

♩ = 105,000107

Karaoke do

Brasil 2000

Edil Pacheco

Familia Ribeiro

Clara Nunes

♩ = 105,000107

5

Karaoke do

Brasil 2000

Edil Pacheco

Familia Ribeiro

8

Karaoke do

Brasil 2000

Edil Pacheco

Familia Ribeiro

Clara Nunes

11

Familia Ribeiro

Clara Nunes

14

Edil Pacheco

Familia Ribeiro

Clara Nunes

17

Familia Ribeiro

Clara Nunes

20 5

Edil Pacheco

Familia Ribeiro

Clara Nunes

23

Edil Pacheco

Familia Ribeiro

Clara Nunes

25

Familia Ribeiro

Clara Nunes

27

Edil Pacheco

Familia Ribeiro

Clara Nunes

29 7

Edil Pacheco

Familia Ribeiro

Clara Nunes

32

Familia Ribeiro

Clara Nunes

35

Karaoke do

Edil Pacheco

Familia Ribeiro

Clara Nunes

38

Karaoke do

Edil Pacheco

Familia Ribeiro

Clara Nunes

41

Karaoke do

Edil Pacheco

Familia Ribeiro

Clara Nunes

44

Karaoke do

Familia Ribeiro

Clara Nunes

47

Karaoke do

Edil Pacheco

Familia Ribeiro

Clara Nunes

50

Karaoke do

Edil Pacheco

Familia Ribeiro

Clara Nunes

53 11

Edil Pacheco

Familia Ribeiro

Clara Nunes

56

Edil Pacheco

Familia Ribeiro

Clara Nunes

59

Familia Ribeiro

Clara Nunes

62

Edil Pacheco

Familia Ribeiro

Clara Nunes

64 13

Familia Ribeiro

Clara Nunes

67

Edil Pacheco

Familia Ribeiro

Clara Nunes

69

Edil Pacheco

Familia Ribeiro

Clara Nunes

71

Edil Pacheco

Familia Ribeiro

Clara Nunes

73

Karaoke do

Edil Pacheco

Familia Ribeiro

Clara Nunes

76

Karaoke do

Edil Pacheco

Familia Ribeiro

Clara Nunes

79

Karaoke do

Edil Pacheco

Familia Ribeiro

Clara Nunes

82

Karaoke do

Edil Pacheco

Familia Ribeiro

Clara Nunes

85

Karaoke do

Familia Ribeiro

Clara Nunes

88

Karaoke do

Edil Pacheco

Familia Ribeiro

Clara Nunes

91

Karaoke do

Edil Pacheco

Familia Ribeiro

Clara Nunes

94

Karaoke do

Edil Pacheco

Familia Ribeiro

Clara Nunes

97

Karaoke do

Edil Pacheco

Familia Ribeiro

Clara Nunes

100

Karaoke do

Familia Ribeiro

Clara Nunes

103

Karaoke do

Edil Pacheco

Familia Ribeiro

Clara Nunes

106

Karaoke do

Brasil 2000

Edil Pacheco

Familia Ribeiro

Clara Nunes

109

Karaoke do

Brasil 2000

Edil Pacheco

Familia Ribeiro

112

Karaoke do

Brasil 2000

Edil Pacheco

Familia Ribeiro

114

Karaoke do

Brasil 2000

Edil Pacheco

Familia Ribeiro

Clara Nunes - Filhos de Gandhi

Karaoke do

♩ = 105,000107

2

8

24

36

40

45

49

24

76

80

85

89

V.S.

93

97

101

105

111

♩ = 105,000107

2

9

96

109

113

Clara Nunes - Filhos de Gandhi

♩ = 105,000107

5

8

11

14

17

20

23

26

29

V.S.

32

35

38

41

44

47

50

53

56

59

62

65

68

71

74

77

80

83

86

89

V.S.

92

95

98

101

104

107

110

113

♩ = 105,000107

2

8

17

29

37

43

56

68

76

80

5

2

Edil Pacheco

88

94

104

110

Clara Nunes - Filhos de Gandhi

♩ = 105,000107

2

7

12

18

24

30

36

42

48

53

V.S.

♩ = 105,000107

2

7

11

15

19

23

27

31

35

39

V.S.

43

47

52

56

60

64

68

72

76

80

84

88

92

96

100

104

108

112

Clara Nunes - Filhos de Gandhi

♩ = 105,000107

7

12

18

Measures 18-23. The musical progression continues with various chordal and melodic elements.

24

29

V.S.

35

41

47

52

57

62

67

72

77

82

87

92

V.S.

97

102

107

112

♩ = 105,000107

9

13

17

21

25

28

31

35

39

43

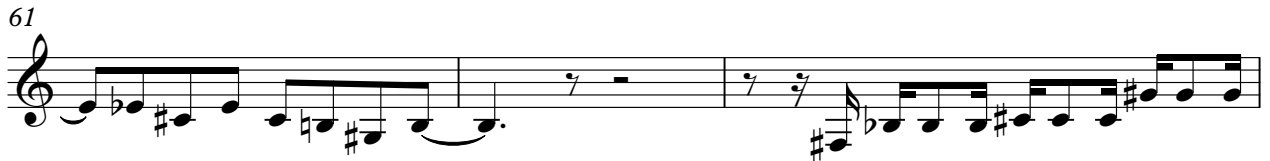

86

90

94

98

102

105

