

Clara Nunes - Ijexa

♩ = 104,999924

Arranjo Flauta 1

Flautas Base

Percussão 1

Percussão 2

Arranjo Guitarra

Base Guitarra

Baixo

Base Guitarra

Voz

♩ = 104,999924

5

Arranjo Flauta

Flautas Base

Percussão 1

Percussão 2

Arranjo Guitarra

Base Guitarra

Baixo

Base Guitarra

9

Arranjo Flauta

Flautas Base

Percussão 1

Percussão 2

Arranjo Guitarra

Base Guitarra

Baixo

Base Guitarra

Voz

13 3

Percussão 1

Percussão 2

Arranjo Guitarra

Base Guitarra

Baixo

Base Guitarra

Voz

17

Percussão 1

Percussão 2

Base Guitarra

Baixo

Base Guitarra

Voz

21

Percussão 1

Percussão 2

Arranjo Guitarra

Base Guitarra

Baixo

Base Guitarra

Voz

25

Percussão 1

Percussão 2

Arranjo Guitarra

Base Guitarra

Baixo

Base Guitarra

Voz

28

Percussão 1

Percussão 2

Arranjo Guitarra

Base Guitarra

Baixo

Base Guitarra

Voz

32

Arranjo Flauta

Percussão 1

Percussão 2

Arranjo Guitarra

Base Guitarra

Baixo

Base Guitarra

Voz

36

Arranjo Flauta

Percussão 1

Percussão 2

Arranjo Guitarra

Base Guitarra

Baixo

Base Guitarra

Voz

40

Arranjo Flauta

Percussão 1

Percussão 2

Arranjo Guitarra

Base Guitarra

Baixo

Base Guitarra

Voz

44

Arranjo Flauta

Percussão 1

Percussão 2

Arranjo Guitarra

Base Guitarra

Baixo

Base Guitarra

Voz

48

Arranjo Flauta

Percussão 1

Percussão 2

Arranjo Guitarra

Base Guitarra

Baixo

Base Guitarra

Voz

52

Percussão 1

Percussão 2

Arranjo Guitarra

Base Guitarra

Baixo

Base Guitarra

Voz

56

Percussão 1

Percussão 2

Base Guitarra

Baixo

Base Guitarra

Voz

60

Percussão 1

Percussão 2

Arranjo Guitarra

Base Guitarra

Baixo

Base Guitarra

Voz

63

Percussão 1

Percussão 2

Base Guitarra

Baixo

Base Guitarra

Voz

66

Percussão 1

Percussão 2

Arranjo Guitarra

Base Guitarra

Baixo

Base Guitarra

Voz

69

Percussão 1

Percussão 2

Arranjo Guitarra

Base Guitarra

Baixo

Base Guitarra

Voz

72

Arranjo Flauta

Percussão 1

Percussão 2

Arranjo Guitarra

Base Guitarra

Baixo

Base Guitarra

Voz

76

Arranjo Flauta

Percussão 1

Percussão 2

Arranjo Guitarra

Base Guitarra

Baixo

Base Guitarra

Voz

80

Arranjo Flauta

Percussão 1

Percussão 2

Arranjo Guitarra

Base Guitarra

Baixo

Base Guitarra

Voz

84

Arranjo Flauta

Percussão 1

Percussão 2

Arranjo Guitarra

Base Guitarra

Baixo

Base Guitarra

Voz

88

Arranjo Flauta

Percussão 1

Percussão 2

Arranjo Guitarra

Base Guitarra

Baixo

Base Guitarra

Voz

92

Arranjo Flauta

Percussão 1

Percussão 2

Arranjo Guitarra

Base Guitarra

Baixo

Base Guitarra

Voz

96

Arranjo Flauta

Percussão 1

Percussão 2

Arranjo Guitarra

Base Guitarra

Baixo

Base Guitarra

Voz

100

Arranjo Flauta

Percussão 1

Percussão 2

Arranjo Guitarra

Base Guitarra

Baixo

Base Guitarra

Voz

104

Arranjo Flauta

Flautas Base

Percussão 1

Percussão 2

Arranjo Guitarra

Base Guitarra

Baixo

Base Guitarra

Voz

108

Arranjo Flauta

Flautas Base

Percussão 1

Percussão 2

Arranjo Guitarra

Base Guitarra

Baixo

Base Guitarra

111

Arranjo Flauta

Flautas Base

Percussão 1

Percussão 2

Arranjo Guitarra

Base Guitarra

Baixo

Base Guitarra

Clara Nunes - Ijexa

Arranjo Flauta

♩ = 104,999924

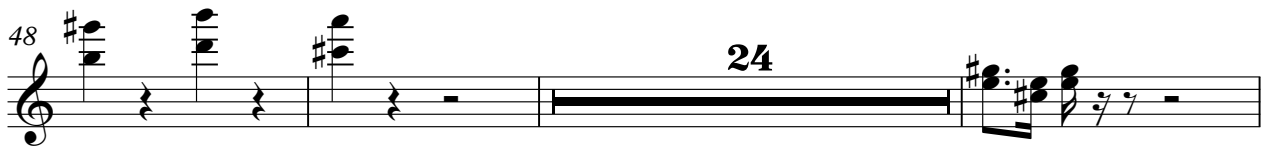
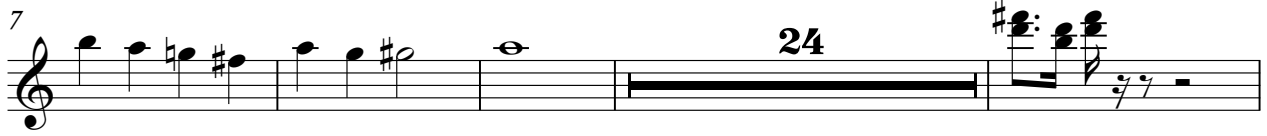

V.S.

92

96

100

104

109

♩ = 104,999924

8

96

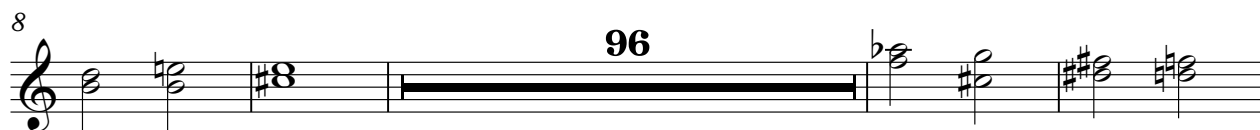

108

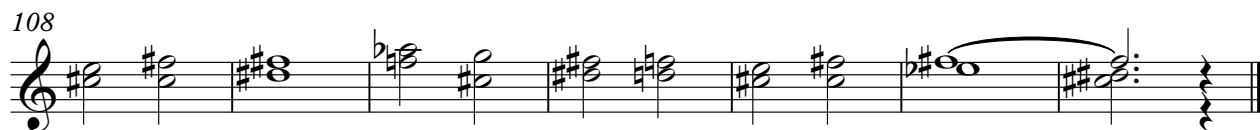

Clara Nunes - Ijexa

Percussão 1

$\text{♩} = 104,999924$

4

7

10

13

16

19

22

25

28

V.S.

Percussão 1

Percussão 1

Percussão 1

91

94

97

100

103

106

109

112

Percussão 2

Clara Nunes - Ijexa

♩ = 104,999924

V.S.

41

45

49

53

57

61

65

69

73

77

81

85

89

93

97

101

105

109

112

Arranjo Guitarra

Clara Nunes - Ijexa

♩ = 104,999924

2

Arranjo Guitarra

87

93

103

109

♩ = 104,999924

7

12

18

24

30

36

42

48

53

V.S.

58

63

68

73

78

83

88

93

98

103

108

111

Clara Nunes - Ijexa

Baixo

♩ = 104,999924

6

10

14

18

22

26

30

34

38

V.S.

42

46

51

55

59

63

67

71

75

79

83

87

91

95

99

103

107

111

♩ = 104,999924

7

Measures 7-11. The bass line continues with chords and single notes. The treble line features a complex rhythmic pattern of chords and single notes.

12

Measures 12-17. The bass line continues with chords and single notes. The treble line features a complex rhythmic pattern of chords and single notes.

18

Measures 18-23. The bass line continues with chords and single notes. The treble line features a complex rhythmic pattern of chords and single notes.

24

Measures 24-28. The bass line continues with chords and single notes. The treble line features a complex rhythmic pattern of chords and single notes.

29

Measures 29-34. The bass line continues with chords and single notes. The treble line features a complex rhythmic pattern of chords and single notes.

35

41

47

52

57

62

67

72

77

82

87

92

V.S.

97

102

107

111

Clara Nunes - Ijexa

Voz

♩ = 104,999924

8

12

16

20

24

27

30

34

38

42

V.S.

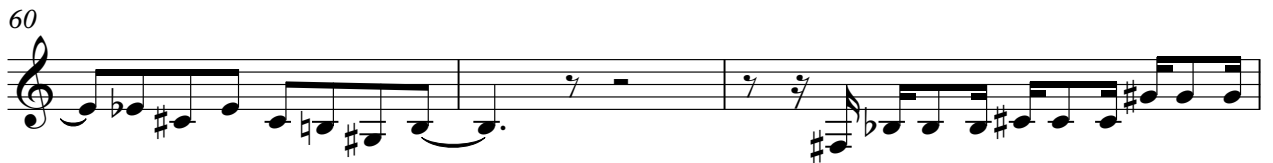

85

89

93

97

101

104
