

# Aqua - Barbie girl

♩ = 126,000130

drum 26

Percussion

3

25

8

35

78

Barbie Girl by

♩ = 126,000130

82

4

78

Barbie Girl by

82

78

Aqua

Barbie Girl by

10

drum 26

3

78

Aqua

Barbie Girl by

12

drum 26

3

78

Aqua

Barbie Girl by

14

drum 26

Perc.

3

78

Aqua

Barbie Girl by

82

16

drum 26

Perc.

3

8

35

78

Aqua

Barbie Girl by

17

drum 26

Perc.

3

8

35

78

Aqua

Barbie Girl by

18

drum 26

Perc.

3

8

35

78

Aqua

Barbie Girl by

19

drum 26

Perc.

3

8

35

78

Aqua

Barbie Girl by

20

drum 26

Perc.

3

8

35

78

Aqua

Barbie Girl by

21

drum 26

Perc.

3

8

35

78

Aqua

Barbie Girl by

22

drum 26

Perc.

3

8

35

78

Aqua

Barbie Girl by

23

drum 26

Perc.

3

25

8

35

78

Aqua

Barbie Girl by

25 Perc.

3

25

35

78

27 Perc.

3

25

35

78

82

29

Perc.

3

25

35

82

31

drum 26

Perc.

3

25

35

78

82

33

drum 26

Perc.

25

8

35

78

35

drum 26

Perc.

25

8

35

78

37

drum 26

Perc.

3

8

35

78

39

drum 26

Perc.

3

8

35

78

41

drum 26

Perc.

3

8

35

78

43

drum 26

Perc.

3

8

35

78

45

drum 26

Perc.

3

25

8

35

82

46

drum 26

Perc.

3

25

8

35

78

47

drum 26

Perc.

3

25

8

35

82

48

drum 26

Perc.

3

25

8

35

78

49

drum 26

Perc.

3

25

8

35

82

50

drum 26

Perc.

3

25

8

35

78

82

52

drum 26

Perc.

3

25

8

35

78

54

drum 26

Perc.

3

25

35

78

56

drum 26

Perc.

3

25

35

78

82

58

drum 26

Perc.

3

25

35

82

60

drum 26

Perc.

3

25

35

78

82

62

drum 26

Perc.

25

8

35

78

64

drum 26

Perc.

This block contains the drum and percussion parts for measures 64 and 65. The drum part (labeled 'drum 26') is written on a single staff with a drum clef, showing a complex rhythmic pattern with various note values and rests. The percussion part (labeled 'Perc.') is written on a single staff with a percussion clef, featuring a similar rhythmic pattern with 'x' marks indicating specific percussive sounds.

25

This block shows a single measure of guitar notation (measure 25) on a single staff with a treble clef. The music consists of a series of chords, each marked with a slash and a vertical line, indicating a specific fretting pattern.

8

This block contains the piano part for measures 8 and 9. It is written on a grand staff with a treble clef for the right hand and a bass clef for the left hand. The right hand has a whole rest in measure 8 and then plays a series of chords in measure 9. The left hand plays a rhythmic accompaniment of chords in both measures.

35

This block shows a single measure of bass notation (measure 35) on a single staff with a bass clef. The music consists of a sequence of eighth and quarter notes with various accidentals.

78

This block shows a single measure of guitar notation (measure 78) on a single staff with a treble clef. The music consists of a sequence of eighth and quarter notes with various accidentals.

66

drum 26

Perc.

3

25

8

35

78

82

68

drum 26

Perc.

3

25

8

35

78

82

70

drum 26

Perc.

3

25

8

35

78

82

72

drum 26

Perc.

3

25

8

35

78

82

74

drum 26

Perc.

3

8

35

78

76

drum 26

Perc.

3

8

35

78

77

drum 26

Perc.

3

8

35

78

79

drum 26

Perc.

3

8

35

78

81

drum 26

Perc.

3

8

35

78

83

drum 26

Perc.

3

8

35

78

85

drum 26

Perc.

3

8

35

78

87

drum 26

Perc.

3

8

35

78

91

drum 26

Perc.

3

25

8

35

78

92

drum 26

Perc.

3

25

8

35

82

93

drum 26

Perc.

3

25

8

35

78

94

drum 26

Perc.

3

25

8

35

82

95

drum 26

Perc.

3

25

8

35

78

82

97

drum 26

Perc.

3

25

8

35

78

99

3

25

8

35

78

82

101

drum 26

drum 26

Aqua - Barbie girl

♩ = 126,000130

10

13

16

18

20

22

23

7

32

35

38

40

42

44

46

48

50

52

55

58

61

64

67

70

73

75

77

79

V.S.

81

83

85

87

89

91

93

95

97

# Aqua - Barbie girl

## Percussion

♩ = 126,000130

**13** **3** 

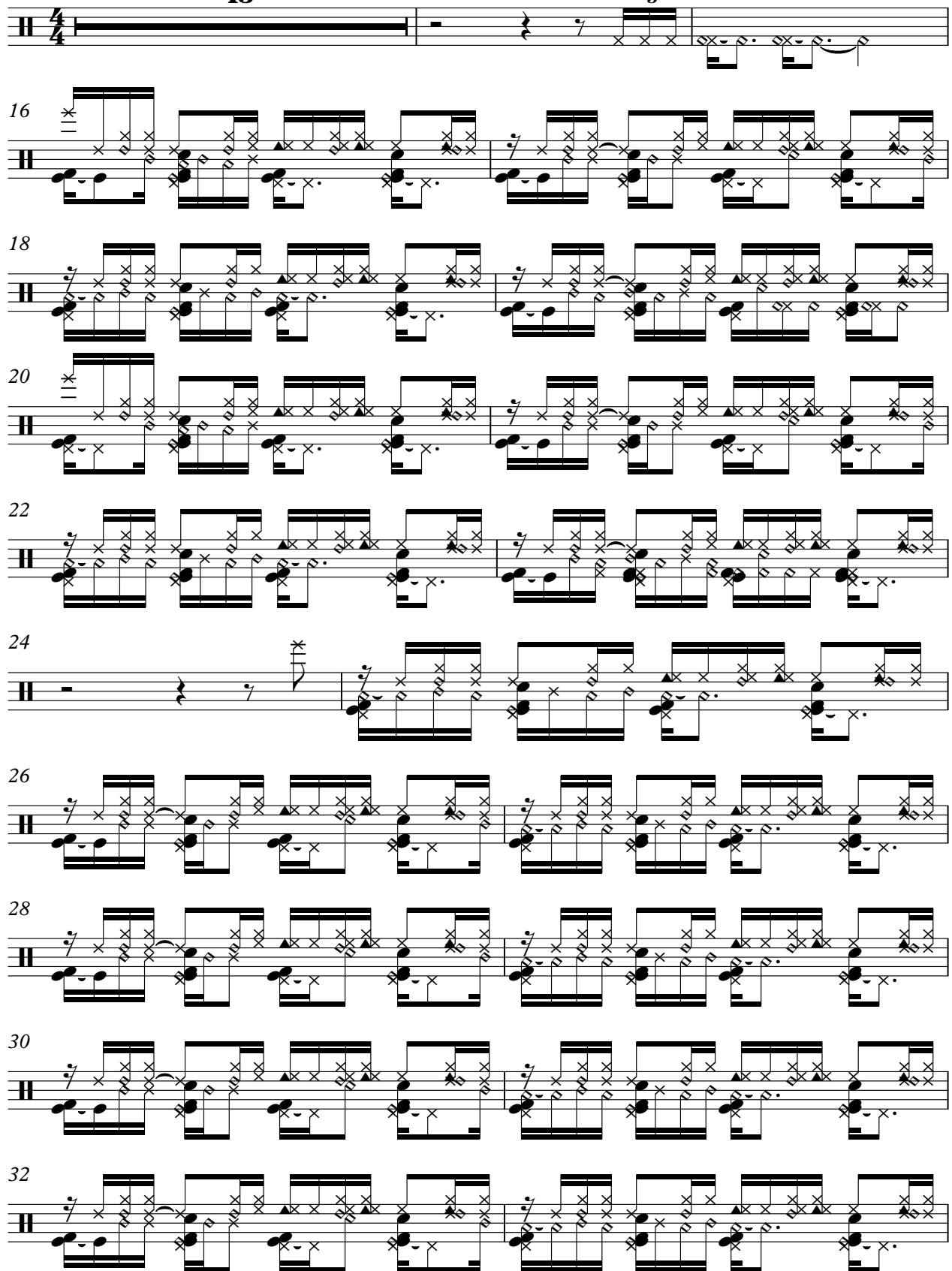

16

18

20

22

24

26

28

30

32

V.S.

Percussion

54

56

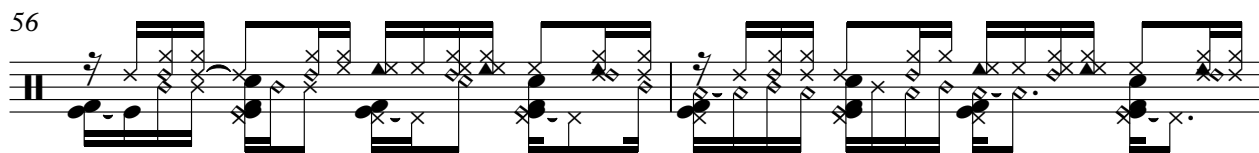

58

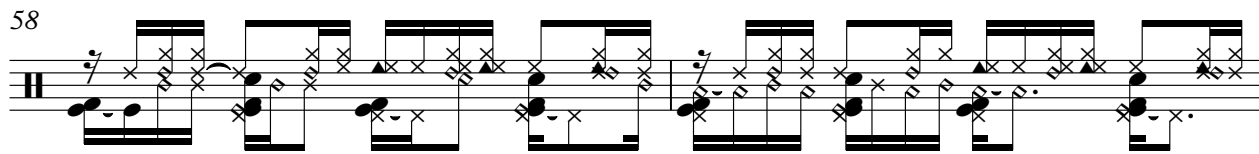

60

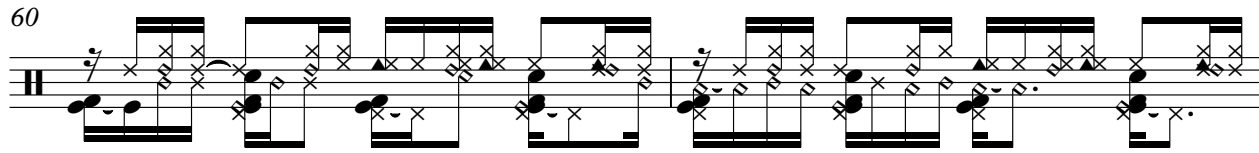

62

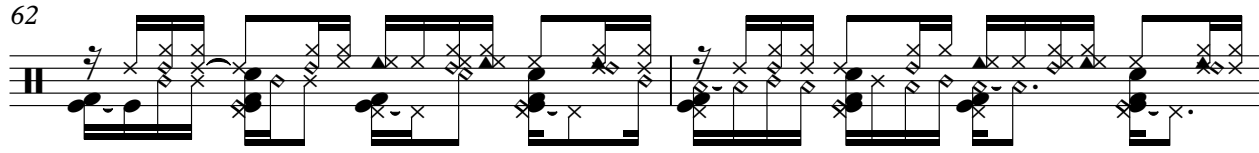

64

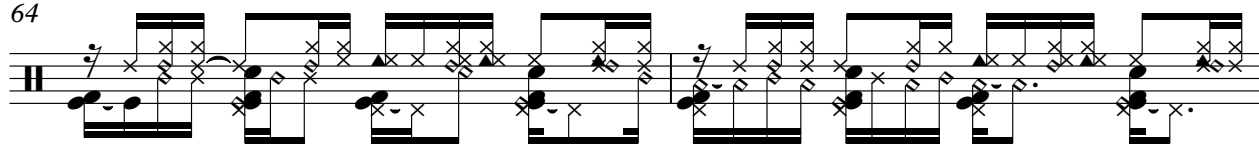

66

69

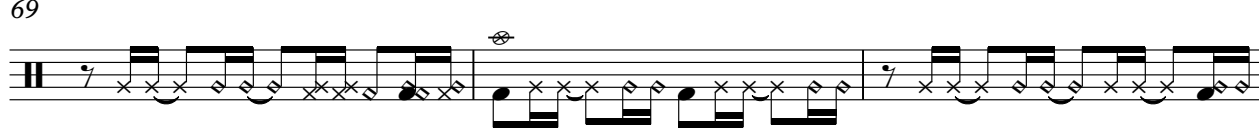

72

74

V.S.

Percussion

76

78

80

82

84

86

88

90

92

94

Percussion

5

96

98

# Aqua - Barbie girl

♩ = 126,000130

10

13

16

19

22

25

28

31

4

♩ = 126,000130

**23**

26

28

30

32

34

36

**8**

45

47

49

51

54

56

58

60

62

64

Aqua - Barbie girl

8

♩ = 126,000130

15

18

21

24

8

34

36

V.S.

38

41

44

46

48

50

52

63

65

67

69

71

73

V.S.

76

79

82

85

88

90

92

94

96

98

100

♩ = 126,000130

15

18

21

24

28

32

36

40

44

48

92

96

100

♩ = 126,000130

3

7

11

16

21

25

29

36

41

45

52

Barbie Girl by

Aqua - Barbie girl

♩ = 126,000130

2

6

9

12

16

19

22

80

♩ = 126,000130

2 9

15 12

29

32 12

47

51 5

59 4

66

70 17

90

2

82

94

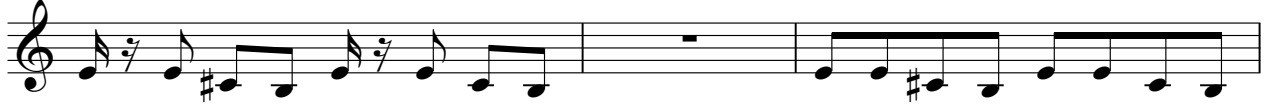

97

