

Clarence `Frogman` Henry - But I Do 2

♩ = 120,007683

Clarinet in Bb

Tenor Saxophone

Tenor Saxophone

Tenor Saxophone

Percussion

Jazz Guitar

Jazz Guitar

Synth Strings

Orchestra Hit

Solo

Solo

(C)1993 Backbeat Studio
(C)1993 Backbeat Studio

3

Ten. Sax.

Ten. Sax.

Perc.

J. Gtr.

J. Gtr.

Syn. Str.

Orch. Hit

Solo

Solo

3

6

6

3

4

Ten. Sax.

Ten. Sax.

Perc.

J. Gtr.

J. Gtr.

Syn. Str.

Orch. Hit

Solo

Solo

8

Cl.

Perc.

J. Gtr.

J. Gtr.

Syn. Str.

Solo

Solo

9

Cl.

Ten. Sax.

Ten. Sax.

Perc.

J. Gtr.

J. Gtr.

Syn. Str.

Orch. Hit

Solo

Solo

3

6

6

10

Cl.

Ten. Sax.

Ten. Sax.

Perc.

J. Gtr.

J. Gtr.

Syn. Str.

Orch. Hit

Solo

Solo

11

Cl.

Ten. Sax.

Perc.

J. Gtr.

J. Gtr.

Syn. Str.

Solo

Solo

13

Cl.

Ten. Sax.

Ten. Sax.

Perc.

J. Gtr.

J. Gtr.

Syn. Str.

Orch. Hit

Solo

Solo

15

Cl.

Ten. Sax.

Ten. Sax.

Perc.

J. Gtr.

J. Gtr.

Syn. Str.

Orch. Hit

Solo

Solo

17

Cl.

Ten. Sax.

Ten. Sax.

Perc.

J. Gtr.

J. Gtr.

Syn. Str.

Orch. Hit

Solo

Solo

19

Cl.

Ten. Sax.

Ten. Sax.

Perc.

J. Gtr.

J. Gtr.

Syn. Str.

Orch. Hit

Solo

Solo

21

Cl.

Ten. Sax.

Ten. Sax.

Perc.

J. Gtr.

J. Gtr.

Syn. Str.

Orch. Hit

Solo

Solo

22

Cl.

Ten. Sax.

Ten. Sax.

Perc.

J. Gtr.

J. Gtr.

Syn. Str.

Orch. Hit

Solo

Solo

26

Cl.

Ten. Sax.

Ten. Sax.

Perc.

J. Gtr.

J. Gtr.

Syn. Str.

Orch. Hit

Solo

Solo

28

Cl.

Perc.

J. Gtr.

J. Gtr.

Syn. Str.

Solo

Solo

29

Cl.

Ten. Sax.

Ten. Sax.

Perc.

J. Gtr.

J. Gtr.

Syn. Str.

Orch. Hit

Solo

Solo

31

Cl.

Ten. Sax.

Ten. Sax.

Perc.

J. Gtr.

J. Gtr.

Syn. Str.

Orch. Hit

Solo

Solo

33

Cl.

Ten. Sax.

Ten. Sax.

Perc.

J. Gtr.

J. Gtr.

Syn. Str.

Orch. Hit

Solo

Solo

34

Cl.

Ten. Sax.

Ten. Sax.

Perc.

J. Gtr.

J. Gtr.

Syn. Str.

Orch. Hit

Solo

Solo

35

Cl.

Ten. Sax.

Ten. Sax.

Perc.

J. Gtr.

J. Gtr.

Syn. Str.

Orch. Hit

Solo

Solo

36

Cl.

Ten. Sax.

Ten. Sax.

Perc.

J. Gtr.

J. Gtr.

Syn. Str.

Orch. Hit

Solo

Solo

38

Cl.

Ten. Sax.

Ten. Sax.

Perc.

J. Gtr.

J. Gtr.

Syn. Str.

Orch. Hit

Solo

Solo

39

Cl.

Ten. Sax.

Ten. Sax.

Perc.

J. Gtr.

J. Gtr.

Syn. Str.

Orch. Hit

Solo

Solo

41

Cl.

Ten. Sax.

Perc.

J. Gtr.

J. Gtr.

Syn. Str.

Orch. Hit

Solo

Solo

43

Cl.

Ten. Sax.

Ten. Sax.

Perc.

J. Gtr.

J. Gtr.

Syn. Str.

Orch. Hit

Solo

Solo

45

Cl.

Ten. Sax.

Ten. Sax.

Perc.

J. Gtr.

J. Gtr.

Syn. Str.

Orch. Hit

Solo

Solo

3

6

6

46

Cl.

Ten. Sax.

Perc.

J. Gtr.

J. Gtr.

Syn. Str.

Orch. Hit

Solo

Solo

48

Cl.

Ten. Sax.

Ten. Sax.

Perc.

J. Gtr.

J. Gtr.

Syn. Str.

Orch. Hit

Solo

Solo

50

Cl.

Ten. Sax.

Ten. Sax.

Perc.

J. Gtr.

J. Gtr.

Syn. Str.

Orch. Hit

Solo

Solo

51

Cl.

Perc.

J. Gtr.

J. Gtr.

Syn. Str.

Solo

Solo

52

Cl.

Ten. Sax.

Ten. Sax.

Perc.

J. Gtr.

J. Gtr.

Syn. Str.

Orch. Hit

Solo

Solo

54

Cl.

Ten. Sax.

Ten. Sax.

Perc.

J. Gtr.

J. Gtr.

Syn. Str.

Orch. Hit

Solo

Solo

56

Cl.

Ten. Sax.

Ten. Sax.

Perc.

J. Gtr.

J. Gtr.

Syn. Str.

Orch. Hit

Solo

Solo

58

Cl.

Ten. Sax.

Ten. Sax.

Perc.

J. Gtr.

J. Gtr.

Syn. Str.

Orch. Hit

Solo

Solo

60

Cl.

Ten. Sax.

Ten. Sax.

Perc.

J. Gtr.

J. Gtr.

Syn. Str.

Orch. Hit

Solo

Solo

61

Cl.

Ten. Sax.

Ten. Sax.

Perc.

J. Gtr.

J. Gtr.

Syn. Str.

Orch. Hit

Solo

Solo

63

Cl.

Ten. Sax.

Ten. Sax.

Perc.

J. Gtr.

J. Gtr.

Syn. Str.

Orch. Hit

Solo

Solo

64

Cl.

Ten. Sax.

Ten. Sax.

Perc.

J. Gtr.

J. Gtr.

Syn. Str.

Orch. Hit

Solo

Solo

3

6

6

65

Cl.

Ten. Sax.

Ten. Sax.

Perc.

J. Gtr.

J. Gtr.

Syn. Str.

Orch. Hit

Solo

2

Clarinet in B \flat

47

51

55

59

63

Tenor Saxophone

Clarence `Frogman` Henry - But I Do 2

♩ = 120,007683

8 2

13

20 2 3

26 2 3

32

39 2 3

49 3 2 3

55

62 2

(C)1993 Backbeat Studio
(C)1993 Backbeat Studio

Tenor Saxophone

Clarence `Frogman` Henry - But I Do 2

♩ = 120,007683

4 62

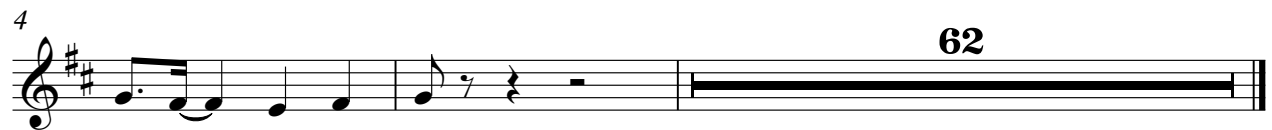

(C)1993 Backbeat Studio
(C)1993 Backbeat Studio

Tenor Saxophone

Clarence `Frogman` Henry - But I Do 2

♩ = 120,007683

6

13

18

23

30

37

45

(C)1993 Backbeat Studio
(C)1993 Backbeat Studio

2

Tenor Saxophone

53

59

63

Clarence `Frogman` Henry - But I Do 2

Percussion

♩ = 120,007683

2

7

11

15

19

23

27

31

35

39

(C)1993 Backbeat Studio
(C)1993 Backbeat Studio

V.S.

Percussion

43

47

51

55

59

63

♩ = 120,007683

2

8

13

18

23

27

32

36

41

45

(C)1993 Backbeat Studio
(C)1993 Backbeat Studio

V.S.

50

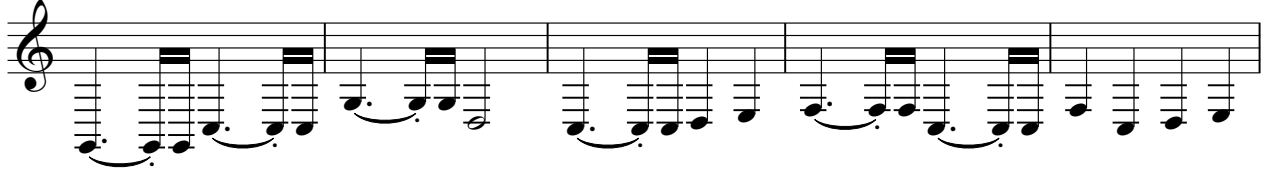

55

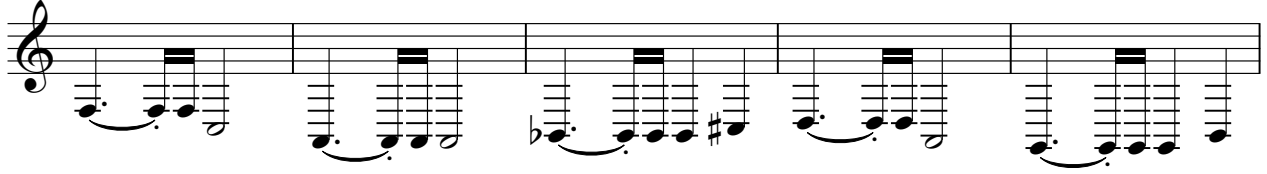

60

63

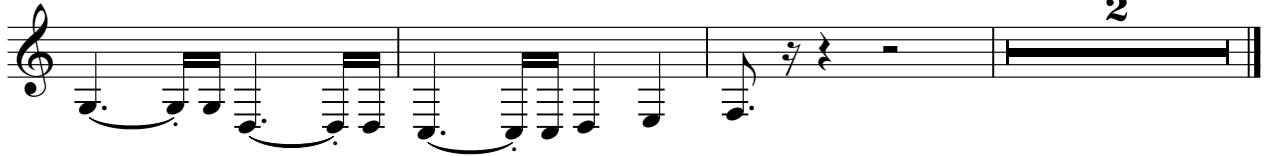

♩ = 120,007683

2

6

10

13

16

19

21

23

26

29

(C)1993 Backbeat Studio
(C)1993 Backbeat Studio

V.S.

32

35

37

40

43

45

47

50

53

56

59

61

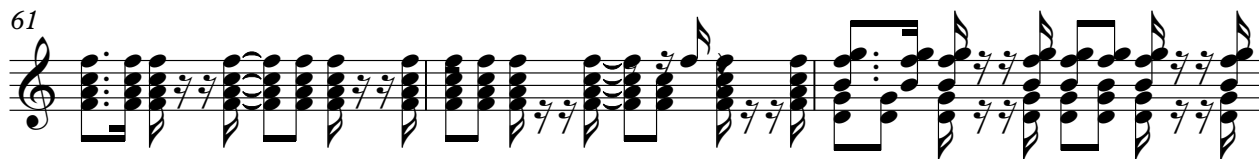

64

Synth Strings

Clarence `Frogman` Henry - But I Do 2

♩ = 120,007683

2

9

17

25

33

41

50

58

63

2

(C)1993 Backbeat Studio
(C)1993 Backbeat Studio

Orchestra Hit

Clarence `Frogman` Henry - But I Do 2

♩ = 120,007683

6

13

18

23

30

36

43

49

(C)1993 Backbeat Studio
(C)1993 Backbeat Studio

2

Orchestra Hit

53

59

63

Clarence `Frogman` Henry - But I Do 2

Solo

♩ = 120,007683

2 6 6

4 6 6

7 6 6 3 3

9 6 6 6 6 3 3

11 6 6

12 6 6 6 6

14 6 6 6 6

16 6 6 6 6

18 6 6 6 6

20 6 6 6 6

(C)1993 Backbeat Studio
(C)1993 Backbeat Studio

V.S.

22

24

26

28

30

32

34

36

38

40

43

45

47

49

51

53

55

57

59

61

V.S.

4

Solo

63

6

6

64

6

6

2

Solo

Clarence `Frogman` Henry - But I Do 2

♩ = 120,007683

6

10

14

17

21

24

28

31

35

(C)1993 Backbeat Studio
(C)1993 Backbeat Studio

V.S.

38

41

45

48

52

55

59

62

64

3
