

Pink Floyd - Echoes

8.0"
3.1.00
pt1

♩ = 60,000000

12

Dave/Rick

Rick

Rick

Rick

Rick

16

Dave/Rick

Rick

Rick

Rick

Rick

19

Dave/Rick

Rick

Rick

Rick

Rick

3

23 3

Dave/Rick

Rick

Rick

Rick

Rick

26

Roger

Dave/Rick

Rick

Rick

Rick

Rick

36  37

Dave

Dave

Dave

Roger

Dave/Rick

Rick

Rick

Rick

Rick

Rick

This musical score is for guitar and is divided into several parts for different players:

40

Nick

Dave

Dave

Dave

Roger

Rick

Dave/Rick

Rick

Rick

Rick

Rick

Rick

This musical score is for guitar and features several parts:

45

Nick

Dave

Dave

Dave

Roger

Rick

Dave/Rick

Rick

Rick

Rick

Rick

49

6 1 7 9 9 9 9 9 9 6

Nick

Dave

Dave

Dave

Roger

Rick

Dave/Rick

Rick

Rick

Rick

Rick

Rick

52

54

Rick Vox

Nick

Dave

Dave

Dave

Roger

Rick

Dave/Rick

Dave Vox

Rick

Rick

Rick

Rick

57

Rick Vox

Nick

Dave

Dave

Dave

Roger

Rick

Dave Vox

Rick

Rick

61

Rick Vox

Nick

Rick

Dave Vox

Rick

65 $\text{♩} = 61,999996$

Rick Vox

Nick

Rick

Dave Vox

$\text{♩} = 61,999996$

68

Rick Vox

Nick

Roger

Rick

Dave Vox

71

Nick

Roger

Rick

74

Rick Vox
Nick
Rick
Dave Vox

78

Rick Vox
Nick
Rick
Dave Vox

82

Rick Vox
Nick
Rick
Dave Vox

86

Rick Vox

Nick

Roger

Rick

Dave Vox

89

Nick

Roger

Rick

92

Nick

Roger

Rick

6'19.4"
96.1.00
Guitar Solo

95

Nick

Dave

Dave

Dave

Rick

99

Nick

Rick

103

Nick

Rick

107

Nick

Rick

111 19 = 62,500

Nick

Rick

115

Nick

Dave

Dave

Dave

Rick

117

Nick

Dave

Dave

Dave

Rick

119

Nick
Dave
Dave
Dave
Rick

120

Nick
Dave
Dave
Dave
Rick

121

Nick
Dave
Dave
Dave
Rick

123

Nick
Dave
Dave
Dave
Rick

125

Nick
Dave
Dave
Dave
Rick

126

Nick
Dave
Dave
Dave
Rick

127

Nick

Dave

Dave

Dave

Rick

128

Nick

Dave

Dave

Dave

Rick

129

Nick

Dave

Dave

Dave

Rick

130

Nick

Dave

Dave

Dave

Roger

Rick

8'36.7"
132.1,00
pt3

132

Nick

Dave

Dave

Roger

135

Nick

Roger

138

Nick

Roger

141

Nick

Roger

144

Nick

Roger

147

Nick

Roger

150

Nick

Roger

153

Nick

Roger

156

Nick

Roger

159

Nick

Roger

162

Nick

Roger

165

Nick

Roger

168

Nick

Roger

171

Nick

Roger

174

Nick

Roger

177

Nick

Roger

180

Nick

Roger

183

Nick

Roger

186

Nick

Roger

189

Nick

Roger

192

Nick

Roger

195

Nick

Roger

Roger

197

Nick

Roger

Roger

198

Nick

Roger

Roger

199

Nick

Roger

Roger

200

Nick

Roger

Roger

201

Nick

Roger

Roger

201

Nick

Roger

Roger

202

Nick

Roger

Roger

203

Nick

Roger

Roger

204

Dave

Dave

Dave

Roger

205

Dave

Dave

Dave

Roger

12367
203.100
#4
♩ = 61,999996

210

Dave

Dave

Dave

Roger

211

Dave

Dave

Dave

Roger

212

Dave

Dave

Dave

Roger

213

Dave

Dave

Dave

Roger

214

Dave

Dave

Dave

Roger

215

Dave

Dave

Dave

Roger

216

Dave

Dave

Dave

Roger

217

Dave

Dave

Dave

Roger

218

Dave

Dave

Dave

Roger

219

Dave

Dave

Dave

Roger

220

Dave

Dave

Dave

Roger

221

Dave

Dave

Dave

Roger

226

Dave

Dave

Dave

Roger

227

Dave

Dave

Dave

Roger

228

Dave

Dave

Dave

Roger

229

Dave

Dave

Dave

Roger

Double bar lines are present between the systems. The score includes various musical notations such as slurs, accents, and fingering numbers (3, 6).

242

Dave

Dave

Dave

Roger

243

Dave

Dave

Dave

Roger

244

Dave

Dave

Dave

Roger

245

Dave

Dave

Dave

Roger

Roger

248

Dave

Dave

Dave

Roger

Rick

249

Roger

Rick

Rick

250

Roger

Rick

251

Dave

Dave

Dave

Roger

Rick

252

Roger

Rick

253

Roger
Rick
Rick

254

Roger
Rick
Rick

255

Roger
Rick
Rick

256

Nick
Roger
Rick

257

Nick
Dave
Dave
Dave
Roger
Rick

258

Nick

Dave

Dave

Dave

Roger

Rick

Rick

259

Nick

Dave

Dave

Dave

Roger

Rick

260

Nick

Dave

Dave

Dave

Roger

Rick

261

Nick: Guitar tablature with 'x' marks on strings.

Dave: Treble clef, key signature of three sharps (F#, C#, G#). Rhythmic pattern of eighth notes with '6' above.

Dave: Treble clef, key signature of three sharps. Rhythmic pattern of eighth notes with '6' above.

Dave: Treble clef, key signature of three sharps. Rhythmic pattern of eighth notes with '6' above.

Rick: Bass clef, key signature of three sharps. Rhythmic pattern of eighth notes with '3' below.

262

Nick: Guitar tablature with 'x' marks on strings.

Dave: Treble clef, key signature of three sharps. Rhythmic pattern of eighth notes with '6' above.

Dave: Treble clef, key signature of three sharps. Rhythmic pattern of eighth notes with '6' above.

Dave: Treble clef, key signature of three sharps. Rhythmic pattern of eighth notes with '6' above.

Rick: Bass clef, key signature of three sharps. Rhythmic pattern of eighth notes with '3' below.

263

Nick: Guitar tablature with 'x' marks on strings.

Dave: Treble clef, key signature of three sharps. Rhythmic pattern of eighth notes with '6' above.

Dave: Treble clef, key signature of three sharps. Rhythmic pattern of eighth notes with '6' above.

Dave: Treble clef, key signature of three sharps. Rhythmic pattern of eighth notes with '6' above.

Rick: Bass clef, key signature of three sharps. Rhythmic pattern of eighth notes with '3' below.

264

Nick

Dave

Dave

Dave

Dave/Rick

Rick

Rick

265

Nick

Dave

Dave

Dave

Dave/Rick

Rick

Rick

266

Nick

Dave

Dave

Dave

Dave/Rick

Rick

Rick

Rick

267

Nick

Dave

Dave

Dave

Dave/Rick

Rick

Rick

Rick

268

Nick

Dave

Dave

Dave

Dave/Rick

Rick

Rick

269

Nick

Dave

Dave

Dave

Dave/Rick

Rick

Rick

Rick

270

271

272

273

274

275

276

Nick

Dave

Dave

Dave

Dave/Rick

Rick

Rick

Rick

Chord diagram:

277

Nick

Dave

Dave

Dave

Dave/Rick

Rick

Rick

Rick

Chord diagram:

278

Nick

Dave

Dave

Dave

Dave/Rick

Rick

Rick

Rick

279

Nick

Dave

Dave

Dave

Dave/Rick

Rick

Rick

Rick

280

Nick

Dave

Dave

Dave

Dave/Rick

Rick

Rick

Rick

g

281

Nick

Dave

Dave

Dave

Dave/Rick

Rick

Rick

Rick

g

282

283

284

Nick

Dave

Dave

Dave

Dave/Rick

Rick

Rick

Rick

guitar diagram: 6 fret, 1-2-3-4-5-6

285

Nick

Dave

Dave

Dave

Dave/Rick

Rick

Rick

Rick

guitar diagram: 6 fret, 1-2-3-4-5-6

288

Nick

Dave

Dave

Dave

Dave/Rick

Rick

Rick

Rick

guitar fretboard diagram

289

Nick

Dave

Dave

Dave

Dave/Rick

Rick

Rick

Rick

guitar fretboard diagram

290

Nick

Dave

Dave

Dave

Dave/Rick

Rick

Rick

Rick

291

Nick

Dave

Dave

Dave

Dave/Rick

Rick

Rick

294

Nick

Dave

Dave

Dave

Dave/Rick

Rick

Rick

295

Nick

Dave

Dave

Dave

Dave/Rick

Rick

Rick

298

Nick

Dave

Dave

Dave

Dave/Rick

Rick

Rick

299

Nick

Dave

Dave

Dave

Dave/Rick

Rick

Rick

302

Nick

Dave

Dave

Dave

Dave/Rick

Rick

Rick

303

Nick

Dave

Dave

Dave

Dave/Rick

Rick

Rick

304 63

Nick

Dave

Dave

Dave

Dave/Rick

Rick

Rick

305

Nick

Dave

Dave

Dave

Roger

Rick

Rick

307

Nick

Dave

Dave

Dave

Roger

Rick

Rick

309

Nick

Dave

Dave

Dave

Roger

Rick

Rick

311

Nick

Dave

Dave

Dave

Roger

Rick

Rick

313

Nick

Dave

Dave

Dave

Roger

Rick

Rick

314

Nick

Dave

Dave

Dave

Roger

Rick

Rick

316

Nick

Dave

Dave

Dave

Roger

Rick

Rick

319

Nick

Dave

Dave

Dave

Roger

Rick

320

Rick Vox

Nick

Dave

Dave

Dave

Roger

Roger

Rick

Dave Vox

Rick

Rick

322

Rick Vox

Nick

Dave

Dave

Dave

Roger

Rick

Dave Vox

325

Rick Vox

Nick

Rick

Dave Vox

328

Rick Vox

Nick

Dave

Dave

Dave

Rick

Dave Vox

331

Rick Vox

Nick

Dave

Dave

Dave

Roger

Rick

Dave Vox

334

Nick
Dave
Dave
Dave
Roger
Rick

336

Nick
Dave
Dave
Dave
Roger
Rick

338

Nick
Dave
Dave
Dave
Roger
Rick

340

Nick
Dave
Dave
Dave
Roger
Rick

342

Nick

Dave

Dave

Dave

Roger

Rick

344

Nick

Dave

Dave

Dave

Roger

Rick

345

Nick

Dave

Dave

Dave

Roger

Rick

346

Nick

Dave

Dave

Dave

Roger

Rick

348

350

351

Nick

Dave

Dave

Dave

Roger

Rick

352

Nick

Dave

Dave

Dave

Roger

Rick

353

Nick
Dave
Dave
Dave
Roger
Rick

354

Nick
Dave
Dave
Dave
Roger
Rick

355

Rick Vox

Nick

Dave

Dave

Dave

Roger

Rick

Dave Vox

Rick

22'39.8"
359.1,00
pt8

357

Nick

Dave

Dave

Rick

Rick

♩ = 71,499985,000038,4999999989,50000015 = 68,500001,999992 ♩ = 67,4999200031 ♩ = 66,4999200031

361

Nick

Rick

Rick

♩ = 65,999903,499964,999902,499964,000000,3,499902,999996 = 62,500000,999996 ♩ = 61,499985 ♩ = 60,999985

365

$\text{♩} = 60,499973$
 $\text{♩} = 60,000000$
 $\text{♩} = 59,500023$
 $\text{♩} = 59,000000$
 $\text{♩} = 57,999985$
 $\text{♩} = 57,500015$

Nick

Rick

Rick

368

Rick Vox

Nick

Dave Vox

Rick

Rick

371

Rick Vox

Nick

Dave Vox

Rick

Rick

374

Rick Vox

Nick

Dave Vox

Rick

Rick

377

Rick Vox

Nick

Dave Vox

Rick

Rick

380

Rick Vox

Dave Vox

Rick

Rick

382

Rick Vox

Dave Vox

Rick

♩ = 60,000000

36 8

49 7

59

63 ♩ = 61,9999

67 7

77

81

85

89 25 16

131 72 118 ♩ = 61,999996

Pink Floyd - Echoes

Nick

♩ = 60,000000

35

40

44

50

54

58

62

66

69

73

V.S.

76

80

84

87

90

94

97

101

105

109

Nick

3

= 62,50

112

115

118

121

124

126

128

131

134

138

V.S.

142

146

149

152

155

158

162

166

170

174

178

182

185

188

191

194

198

202

257

259

261

263

265

267

269

271

273

275

277

6 6 6 6 6 6 6 6

279

6 6 6 6 6 6 6 6

281

6 6 6 6 6 6 6 3

283

6 6 6 6 6 6 6 6

285

6 6 6 6 6 6 6 6

287

6 6 6 6 6 6 6 6

288

6 6 6 6

289

6 6 6 6

290

6 6 6 6 3 7 3

291

6 6 6 6

292

293

294

295

296

297

298

299

300

301

302 **6** **6** Nick **6** **6** 9

303 **6** **6** **6** **6** **3**

304 **6** **6** **6** **6** **3**

306 **6** **6** **3** **3** **3** **3**

309 **3** **3** **3** **3** **3** **3**

312 **3** **6** **3** **3**

313 **6** **3** **6** **6** **3**

314 **6** **6** **3** **6** **3** **6**

315 **6** **6** **6** **3** **6**

316 **6** **3** **6** **6** **6** **3**

V.S.

341

344

347

350

352

354

357

361

365

369

12

Nick

373

377

6

Pink Floyd - Echoes

Dave

♩ = 60,000000

26

33

38

44

♩ = 56,555555

49

♩ = 66,199999

55

2 7

66

♩ = 61,999996

30 18

116

119

122

125

127

129

132

71

♩ = 61,999996

208

213

217

220

Dave

3

225

228

231

235

238

243

247

257

6 6 6 6

258

6 6 6 6

259

6 6 6 6

260

6 6 6 6

261

6 6 6 6

262

6 6 6 6

263

6 6 6 6

264

6 6 6 6

265

6 6 6 6

266

6 6 6 6

267

6 6 6 6

268

6 6 6 6

269

6 6 6 6

270

6 6 6 6

271

6 6 6 6

272

6 6 6 6

273

6 6 6 6

274

6 6 6 6

275

6 6 6 6

276

6 6 6 6

V.S.

277

6 6 6 6

278

6 6 6 6

279

6 6 6 6

280

6 6 6 6

281

6 6 6 6

282

6 6 6 6

283

6 6 6 6

284

6 6 6 6

285

6 6 6 6

286

6 6 6 6

287

6 6 6 6

288

6 6 6 6

289

6 6 6 6

290

6 6 6 6

291

6 6 6 6

292

6 6 6 6

293

6 6 6 6

294

6 6 6 6

295

6 6 6 6

296

6 6 6 6

V.S.

309

328 **4**

335

338 **♩ = 63,000**

341 **♩ = 72,000**

344

347

350

352

354 **♩ = 72,000**

357 **♩ = 71,497,850,638,499,850,669,060,596,799,992,000,6,199,599,994,999,64,999,00**

Dave

11

363

♩ = 63,462,902,956,1000,950,960,470,760,560,200,058,57,000,85 ♩ = 57,500,015

19

Dave

Pink Floyd - Echoes

♩ = 60,000000

27

32

37

42

47

51

57

7

66

30

18

♩ = 61,999996

116

118

120

122

124

126

128

130

133

70

♩ = 61,999996

208

213 *Dave* 3

217 3

221 3 3 3

226 3 3 3 3

229 6

232

236

239 3

244

247 2 6

257

6 6 6 6

258

6 6 6 6

259

6 6 6 6

260

6 6 6 6

261

6 6 6 6

262

6 6 6 6

263

6 6 6 6

264

6 6 6 6

265

6 6 6 6

266

6 6 6 6

267

268

269

270

271

272

273

274

275

276

V.S.

277

6 6 6 6

278

6 6 6 6

279

6 6 6 6

280

6 6 6 6

281

6 6 6 6

282

6 6 6 6

283

6 6 6 6

284

6 6 6 6

285

6 6 6 6

286

6 6 6 6

287 **6** **6** **6** **6**

288 **6** **6** **6** **6**

289 **6** **6** **6** **6**

290 **6** **6** **6** **6**

291 **6** **6** **6** **6**

292 **6** **6** **6** **6**

293 **6** **6** **6** **6**

294 **6** **6** **6** **6**

295 **6** **6** **6** **6**

296 **6** **6** **6** **6**

V.S.

297

6 6 6 6

298

6 6 6 6

299

6 6 6 6

300

6 6 6 6

301

6 6 6 6

302

6 6 6 6

303

6 6 6 6

304

6 6 6 6

305

3 3 3 3 3 3 6 6 6 6

307

6 6 6 6 6 6 6 6

309

311

313

315

317

319

321

354

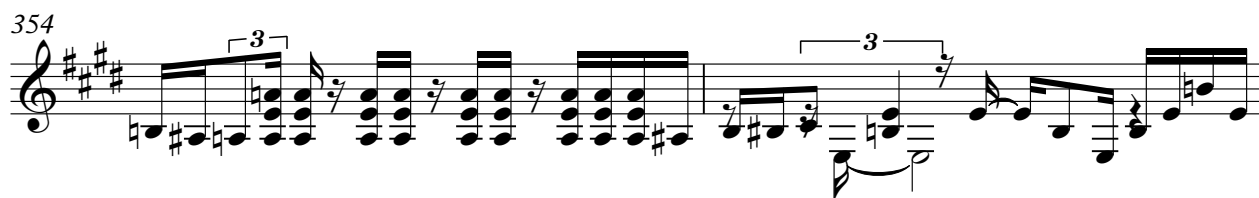

356

$\text{♩} = 72,000031 = 71,4920,510,459,985,565,058,507,035,492,002,1919$

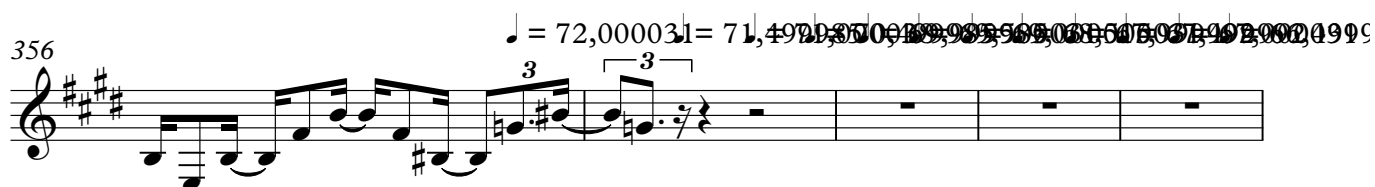

361

$\text{♩} = 65,659,992,989,992,96,000,92,296,019,076,605,073,99,500,58,508,0,999985$

19

Dave

Pink Floyd - Echoes

♩ = 60,000000

27

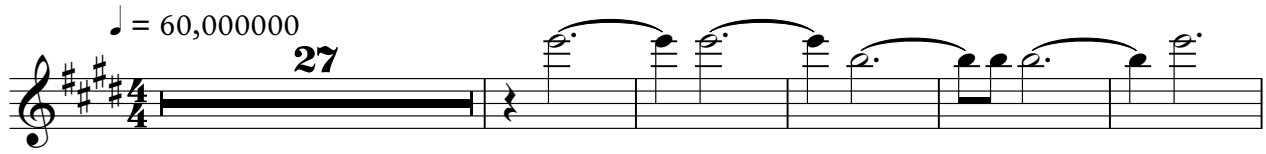

33

38

44

♩ = 56,999996

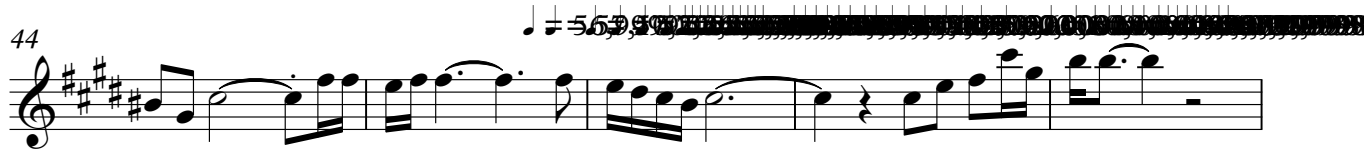

49

♩ = 61,999996

54

7

66

30 18

♩ = 61,999996

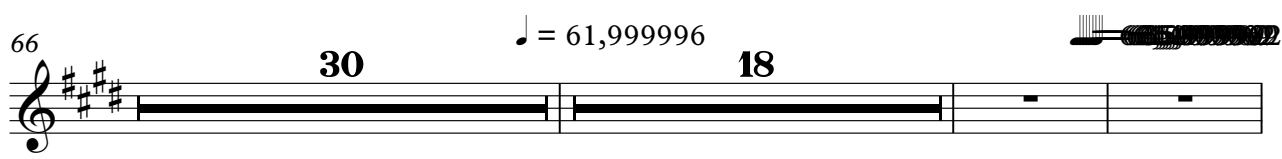

116

118

120

122

124

126

128

130

♩ = 66,999999

132

♩ = 61,999996

206

66,999999 = 71,000038

70

212 Dave 3

216

219

223

228

231

236

239

244

248

2

6

257

258

259

260

261

262

263

264

265

266

267

268

269

270

271

272

273

274

275

276

V.S.

277

278

279

280

281

282

283

284

285

286

287

288

289

290

291

292

293

294

295

296

V.S.

309

6 6 6 3 6 6 6 3

311

6 6 6 3 6 6 6 3

313

3

314

6 6 6 3

315

6 6 6 3

316

6 6 6 3

317

6 6 6 3

318

6 6 6 3

319

6 6 6 3

320

6 6 6 3 6

328 **4**

335

337

339

341 **70100031**

343

345

347

349

351

353

355

357

♩ = 71,499985

19

362

♩ = 57,500015

19

Pink Floyd - Echoes

Roger

♩ = 60,000000

35 8

48 17 48 ♩ = 61,999996 ♩ = 62,5

115 16

133

136

139

142

145

148

151

V.S.

154

157

160

163

166

169

172

175

178

181

184

4

Roger

358 ♪ = 70,499859859,50003500167,099729973,049957,29974,9969,219962,6602,9992,5

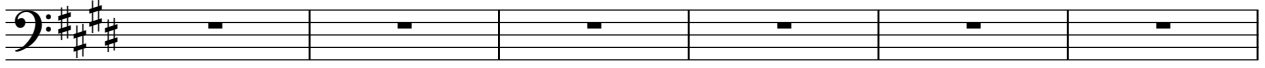

364 ♪ = 61,99014908500,7909,3059,50592,00008 ♪ = 58,500085 ♪ = 57,500015

19

♩ = 60,000000

25

31

37

43

♩ = 56,999996

49

♩ = 61,999996

53

59

6

2

♩ = 61,999996

69

72

14

88

91

94

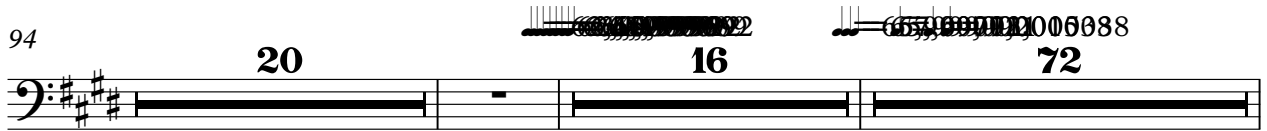

203

♩ = 61,999996

118

325

8

336

340

343

346

349

351

353

356

♩ = 72,0001,3199851,5069990853169,068,073,9929267,064,079,99269

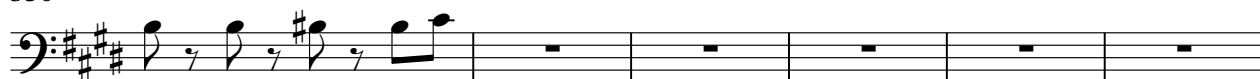

362

♩ = 64,909,109,069,109,992,506,900,109,983,109,079,500,078,508,579,99985 ♩ = 57,500015

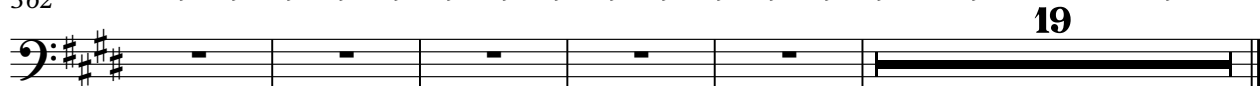

Pink Floyd - Echoes

Rick

♩ = 60,000000

35 2

42

51

58

63

♩ = 61,999996

68

V.S.

71

73

77

82

87

90

93

97

102

107

112

117

V.S.

122

125

127

129

132

$\text{♩} = 61,999996$

71 **118**

71 **118**

322

327

332

336

341

346

350

V.S.

352

354

♩ = 72,071,439,987,00,60,881

359

♩ = 69,0068,500037,99079,299967,0066,349957,99059,29966,99099,29966,99060,99992,5000

364

♩ = 61,9901,9909,8900,7909,8059,5069,200008 ♩ = 58,500085 ♩ = 57,500015

19

Pink Floyd - Echoes

Dave/Rick

364

♩ = 61,99014900850073007305050692000008 ♩ = 58,500085 ♩ = 57,500015

19

Pink Floyd - Echoes

Roger

♩ = 60,000000

36 8

49

♩ = 61,999000

17 48 16

131

♩ = 65,500000

65

197

3 3 6 3 3 6

198

199

200

201

202

203

♩ = 61,999000

V.S.

V.S.

V.S.

♩ = 60,000000

36 8

49 7

59

62

66 7

♩ = 61,999996

76

80

84

87 25

♩ = 62,500

115 16 72 118

♩ = 61,999996

382

Pink Floyd - Echoes

Rick

V.S.

53 9

66 ♩ = 61,999999 ♩ = 65,999999

48 16 72

203 ♩ = 61,999996

44

253

262

271

279

288

297

306

315

322 **18** **15**

358

361

364

367

370

373

376

379

♩ = 62,000000 ♩ = 72,000000 ♩ = 71,000000

♩ = 70,499985 ♩ = 69,500015 ♩ = 68,500035 ♩ = 67,499992 ♩ = 67,000000

♩ = 65,999925 ♩ = 64,999974 ♩ = 64,000000 ♩ = 63,499992 ♩ = 62,999950

♩ = 61,999996 ♩ = 61,499980 ♩ = 60,499970 ♩ = 59,500025 ♩ = 58,500000

♩ = 57,999985 ♩ = 57,500015

Pink Floyd - Echoes

Rick

♩ = 60,000,000
2

8

13

18

21

24

26

27

29

32

V.S.

Pink Floyd - Echoes

Rick

$\text{♩} = 60,000000$

V.S.

4

Rick

363 ♪ = 63,462,902,956,1000,950,960,470,760,500,200,058,57,000,85 ♪ = 57,500015

19

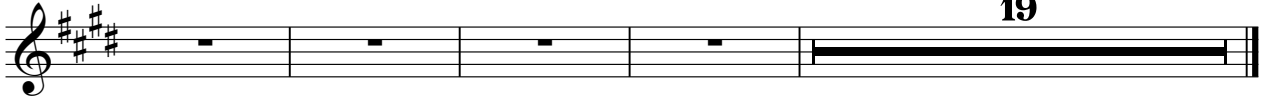

Pink Floyd - Echoes

Rick

♩ = 60,000,000

7

12

16

19

23

26

28

31

33

V.S.

35

37

39

41

44 $\text{♩} = 56,57,97,20,00,57,97,20,00,57,97,20,00,57,97,20,00$

47 $\text{♩} = 61,99,99,96$

50

53

56 $\text{♩} = 61,99,99,96$ $\text{♩} = 62,!$

115 $\text{♩} = 61,99,99,96$

16 72 44

9 48

