

Clasch - Mozart W A Diesirae (Requiem De Mozart)

♩ = 150,000000

crni bass

fg

trb re

tp

vlni 1

vlni 2

♩ = 150,000000

vle

cell

bassi

sop

cont

ten

bassi

bassi

3

crni bass

fg

trb re

tp

vlni 1

vlni 2

vle

cell

bassi

sop

cont

ten

bassi

bassi

4

crni bass

fg

trb re

tp

vltni 1

vltni 2

vle

cell

bassi

sop

cont

ten

bassi

bassi

5

crni bass

fg

trb re

tp

vltn 1

vltn 2

vle

cell

bassi

sop

cont

ten

bassi

bassi

6

crni bass

fg

trb re

tp

vltni 1

vltni 2

vle

cell

bassi

sop

cont

ten

bassi

bassi

8
crni bass
fg
trb re
tp
vltn 1
vltn 2
vle
cell
bassi
sop
cont
ten
bassi
bassi

Detailed description of the musical score: This page contains measures 8 through 11 of a musical score. The score is arranged in a system of 13 staves. The top two staves are for the double bass (crni bass) and figured bass (fg). The next three staves are for trumpet (trb re), trombone (tp), and tuba (vltn 1). The following two staves are for violin 1 (vltn 1) and violin 2 (vltn 2), both featuring triplet markings. The next two staves are for viola (vle) and cello (cell), with a triplet marking on the cello staff. The following two staves are for bassoon (bassi) and soprano (sop). The final three staves are for alto (cont), tenor (ten), and bass (bassi). The music is written in a key with one flat and a common time signature. Measure 8 starts with a multi-measure rest for 8 measures. The score includes various rhythmic values, accidentals, and articulation marks.

9

crni bass

fg

trb re

tp

vltni 1

vltni 2

vle

cell

bassi

sop

cont

ten

bassi

bassi

10

crni bass

fg

trb re

tp

vlni 1

vlni 2

vle

cell

bassi

Detailed description of the musical score: The score is for page 8, measures 10 and 11. The instruments are crni bass (treble clef), fg (bass clef), trb re (treble clef), tp (bass clef), vlni 1 (treble clef), vlni 2 (treble clef), vle (treble clef), cell (treble clef), and bassi (treble clef). Measure 10: crni bass has a melodic line starting with a sharp sign; fg has a bass line with a sharp sign; trb re and tp have rests. Measure 11: crni bass continues the melodic line; fg continues the bass line; vlni 1 and vlni 2 play triplets; vle, cell, and bassi play a rhythmic pattern.

11

crni bass

fg

vlvi 1

vlvi 2

vle

cell

bassi

sop

cont

ten

bassi

bassi

12

crni bass

fg

vltn 1

vltn 2

vle

cell

bassi

sop

cont

ten

bassi

bassi

13

crni bass

fg

trb re

tp

vltni 1

vltni 2

vle

cell

bassi

sop

cont

ten

bassi

bassi

14

crni bass

fg

trb re

tp

vltni 1

vltni 2

vle

cell

bassi

sop

cont

ten

bassi

bassi

15

crni bass

fg

vltni 1

vltni 2

vle

cell

bassi

sop

cont

ten

bassi

bassi

Detailed description of the musical score: The score is for page 13, starting at measure 15. It features a variety of instruments and vocal parts. The top system includes 'crni bass' (likely a double bass) and 'fg' (flute). The middle section contains 'vltni 1' and 'vltni 2' (violin I and II), 'vle' (viola), 'cell' (cello), and 'bassi' (bass). The bottom section includes 'sop' (soprano), 'cont' (contralto), 'ten' (tenor), and two additional 'bassi' parts. The 'vltni 1' and 'vltni 2' parts are characterized by frequent triplet markings. The 'vle' part consists of a continuous triplet pattern. The 'cell' and the first 'bassi' part also feature triplet markings. The 'sop', 'cont', and 'ten' parts have sparse, melodic lines. The two additional 'bassi' parts at the bottom play a simple rhythmic pattern of quarter notes.

16

crni bass

fg

trb re

vlvi 1

vlvi 2

vle

cell

bassi

sop

cont

ten

bassi

bassi

17

crni bass

fg

trb re

tp

vltni 1

vltni 2

vle

cell

bassi

sop

cont

ten

bassi

bassi

18

crni bass

fg

trb re

tp

vltn 1

vltn 2

vle

cell

bassi

sop

cont

ten

bassi

bassi

19

crni bass

fg

trb re

tp

vltn 1

vltn 2

vle

cell

bassi

sop

cont

ten

bassi

bassi

20

crni bass

fg

trb re

vlni 1

vlni 2

vle

cell

bassi

sop

cont

ten

bassi

bassi

21

fg

vlni 1

vlni 2

vle

cell

bassi

22

fg

vlni 1

vlni 2

vle

cell

bassi

23

crni bass

fg

trb re

tp

vltni 1

vltni 2

vle

cell

bassi

sop

cont

ten

bassi

bassi

24

crni bass

fg

trb re

tp

3

vlvi 1

vlvi 2

vle

cell

bassi

sop

cont

ten

bassi

bassi

25

crni bass

fg

trb re

tp

vltni 1

vltni 2

vle

cell

bassi

sop

cont

ten

bassi

bassi

26

crni bass

fg

trb re

tp

vlni 1

vlni 2

vle

cell

bassi

sop

cont

ten

bassi

bassi

28

crni bass

fg

trb re

tp

vltn 1

vltn 2

vle

cell

bassi

sop

cont

ten

bassi

bassi

29

crni bass

fg

vltn 1

vltn 2

vle

cell

bassi

sop

cont

ten

bassi

bassi

crni bass

fg

vltn 1

vltn 2

vle

cell

bassi

sop

cont

ten

bassi

bassi

30

crni bass

fg

vlvi 1

vlvi 2

vle

cell

bassi

sop

cont

ten

bassi

bassi

6

3

31

crni bass

fg

vlni 1

vlni 2

vle

cell

bassi

32

crni bass

fg

vlni 1

vlni 2

vle

cell

bassi

sop

cont

ten

bassi

bassi

33

crni bass

fg

vltn 1

vltn 2

vle

cell

bassi

sop

cont

ten

bassi

bassi

34

crni bass

fg

vlvi 1

vlvi 2

vle

cell

bassi

sop

cont

ten

bassi

bassi

35

crni bass

fg

vltn 1

vltn 2

vle

cell

bassi

sop

cont

ten

bassi

bassi

36

crni bass

fg

vltn 1

vltn 2

vle

cell

bassi

sop

cont

ten

bassi

bassi

37

crni bass

fg

vlvi 1

vlvi 2

vle

cell

bassi

sop

cont

ten

bassi

bassi

38

crni bass

fg

vltni 1

vltni 2

vle

cell

bassi

sop

cont

ten

bassi

bassi

39

crni bass

fg

vltn 1

vltn 2

vle

cell

bassi

sop

cont

ten

bassi

bassi

40

crni bass

fg

vlni 1

vlni 2

vle

cell

bassi

sop

cont

ten

bassi

bassi

41

crni bass

fg

trb re

tp

vltni 1

vltni 2

vle

cell

bassi

sop

cont

ten

bassi

bassi

42

fg

vlni 1

vlni 2

vle

cell

bassi

bassi

bassi

43

crni bass

fg

vltn 1

vltn 2

vle

cell

bassi

sop

cont

ten

bassi

bassi

44

crni bass

fg

vltni 1

vltni 2

vle

cell

bassi

sop

cont

ten

bassi

45

crni bass

fg

trb re

tp

vltn 1

vltn 2

vle

cell

bassi

sop

cont

ten

bassi

bassi

46

fg

vlni 1

vlni 2

vle

cell

bassi

bassi

bassi

47

crni bass

fg

vlvi 1

vlvi 2

vle

cell

bassi

sop

cont

ten

bassi

bassi

49

crni bass
fg
trb re
tp
vltni 1
vltni 2
vle
cell
bassi
sop
cont
ten
bassi
bassi

51

crni bass

fg

trb re

tp

vltni 1

vltni 2

vle

cell

bassi

sop

cont

ten

bassi

bassi

52

crni bass

fg

vlvi 1

vlvi 2

vle

cell

bassi

sop

cont

ten

bassi

bassi

53

crni bass

fg

trb re

tp

vltn 1

vltn 2

vle

cell

bassi

sop

cont

ten

bassi

bassi

54

crni bass

fg

trb re

tp

vltni 1

vltni 2

vle

cell

bassi

sop

cont

ten

bassi

bassi

55

crni bass

fg

trb re

tp

vltni 1

vltni 2

vle

cell

bassi

sop

cont

ten

bassi

bassi

56

crni bass

fg

trb re

tp

vltni 1

vltni 2

vle

cell

bassi

sop

cont

ten

bassi

bassi

57

crni bass

fg

trb re

tp

vlvi 1

vlvi 2

vle

cell

bassi

sop

cont

ten

bassi

bassi

58

crni bass

fg

trb re

tp

vlni 1

vlni 2

vle

cell

bassi

sop

cont

bassi

59

crni bass

fg

trb re

tp

vltni 1

vltni 2

vle

cell

bassi

sop

cont

ten

bassi

bassi

60

crni bass

fg

trb re

tp

vltni 1

vltni 2

vle

cell

bassi

sop

cont

ten

bassi

bassi

61

crni bass

fg

trb re

tp

vltni 1

vltni 2

vle

cell

bassi

sop

cont

ten

bassi

bassi

62

crni bass

fg

trb re

tp

vltni 1

vltni 2

vle

cell

bassi

sop

cont

ten

bassi

bassi

63

crni bass

fg

trb re

tp

vltni 1

vltni 2

vle

cell

bassi

sop

cont

ten

bassi

bassi

64

crni bass

fg

vltni 1

vltni 2

vle

cell

bassi

sop

cont

ten

bassi

bassi

65

crni bass

fg

trb re

tp

vltni 1

vltni 2

vle

cell

bassi

sop

cont

ten

bassi

bassi

♩ = 151,000000

66 ♩ = 152,009949

crni bass

fg

trb re

tp

vltni 1

vltni 2

♩ = 152,009949

vle

cell

bassi

sop

cont

ten

bassi

bassi

67

crni bass

fg

vlvi 1

vlvi 2

vle

cell

bassi

68

crni bass

fg

trb re

tp

vlni 1

vlni 2

vle

cell

bassi

69

crni bass

fg

trb re

tp

vltni 1

vltni 2

vle

cell

bassi

Clasch - Mozart W A Diesirae (Requiem De Mozart)

crni bass

♩ = 150,000000

7

12

17

24

30

36

42

46

51

56

61

♩ = 151,00000

66

♩ = 152,009949

Clasch - Mozart W A Diesirae (Requiem De Mozart)

fg

♩ = 150,000000

7

12

18

21

22

23

25

28

30

V.S.

59

62

64

66 $\text{♩} = 152,009949$

68

Clasch - Mozart W A Diesirae (Requiem De Mozart)

trb re

♩ = 150,000000

5

8

13

18

25

28

42

2

trb re

49

54

56

60

65

♩ = 151,00060009949

Clasch - Mozart W A Diesirae (Requiem De Mozart)

tp

♩ = 150,000000

5

8

11

18

24

26

29

42

2

tp

49

53

55

58

62

66 $\text{♩} = 152,009949$

Clasch - Mozart W A Diesirae (Requiem De Mozart)

vlni 1

♩ = 150,000000

4

7

9

11

13

15

17

19

V.S.

41

43

45

47

49

52

55

58

V.S.

60

62

64

66

68

Clasch - Mozart W A Diesirae (Requiem De Mozart)

vlni 2

♩ = 150,000000

4

6

8

10

12

14

16

V.S.

18

20

22

24

27

30

32

34

36

38

40

42

45

48

51

V.S.

53

55

57

59

61

63

65

$\text{♩} = 15 \frac{1}{5} (000)009949$

67

68

Clasch - Mozart W A Diesirae (Requiem De Mozart)

vle

♩ = 150,000000

4

6

9

11

13

14

16

18

20

V.S.

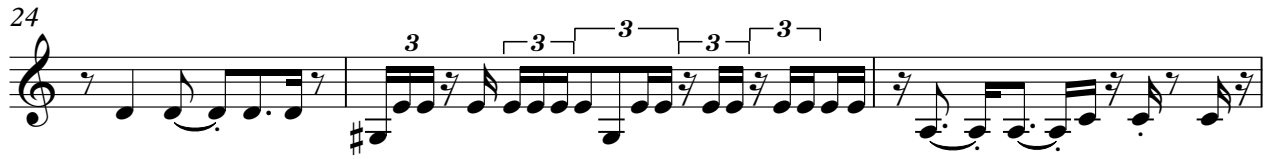

46

50

53

56

59

62

65

♩ = 151,000,009949

68

Clasch - Mozart W A Diesirae (Requiem De Mozart)

cell

♩ = 150,000000

4

7

10

12

15

17

20

23

26

V.S.

62

64

♩ = 151,6052,009949

67

Clasch - Mozart W A Diesirae (Requiem De Mozart)

bassi

♩ = 150,000000

4

7

10

12

14

16

18

21

24

V.S.

58

3

60

62

64

$\text{♩} = 151 \overline{00600009949}$

67

3

Clasch - Mozart W A Diesirae (Requiem De Mozart)

sop

♩ = 150,000000

6

12

18

25

30

36

42

46

2

sop

51

56

62

65

♩ = 151,0050,0009949

Clasch - Mozart W A Diesirae (Requiem De Mozart)

cont

♩ = 150,000000

6

11

16

21

27

32

37

43

47

2

cont

51

55

59

63

♩ = 151,600,000,0949

Clasch - Mozart W A Diesirae (Requiem De Mozart)

ten

♩ = 150,000000

6

11

17

23

28

33

38

44

48

2

ten

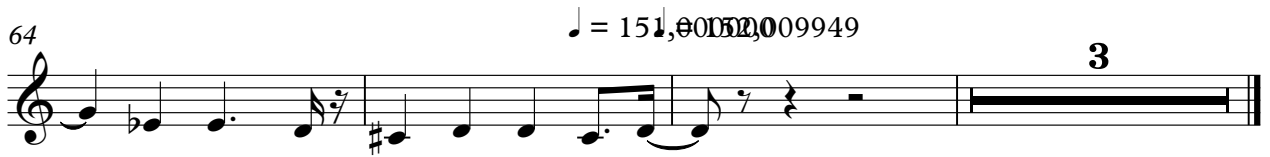

Clasch - Mozart W A Diesirae (Requiem De Mozart)

bassi

♩ = 150,000000

6

11

18 **2**

25

29

34

40

45 **3**

2

bassi

49

52

56

61

64

♩ = 154,062,000949

Clasch - Mozart W A Diesirae (Requiem De Mozart)

bassi

♩ = 150,000000

6

11

18

25

29

34

40

44

47

V.S.

51

55

60

64

$\text{♩} = 151,052,000949$

3