

Clasch - Should I Stay Or Should I Go

0.0"
1.1,00
SHOULD I STAY OR SHOULD I GO

♩ = 115,000031

9

Drums

Overdriven Guitar

Bass

Melody

Dar ling you got ta let me know Should I stay or should I

12

Drums

Overdriven Guitar

Bass

Melody

go? If you say that you are mine

15

Drums

Overdriven Guitar

Bass

Melody

I'll be here 'til the end of time So you got to let me

18

Drums

Overdriven Guitar

Bass

Melody

know Should I stay or should I go?

21

Drums

Overdriven Guitar

Bass

Melody

Al ways tease tease tease

23

Drums

Overdriven Guitar

Bass

Melody

You're hap py when I'm on my knees

25

Drums

Overdriven Guitar

Bass

Melody

One day is fine, the next is black

27

Drums

Overdriven Guitar

Bass

Melody

So if you want me off your back

29

Drums

Overdriven Guitar

Bass

Melody

Well come on and let me know Should I stay or should I

32

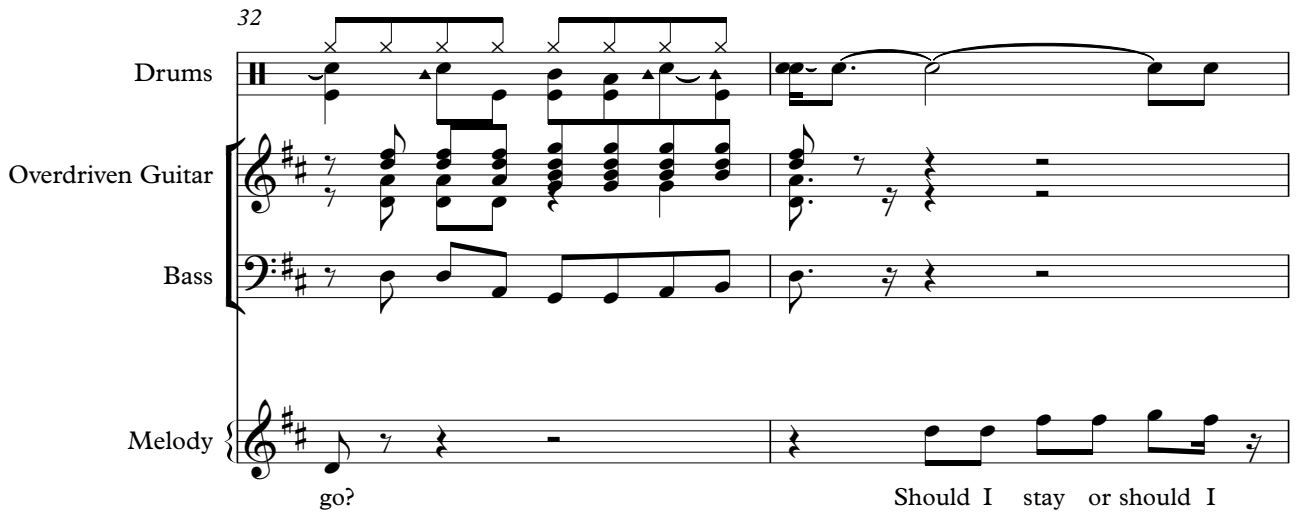

Drums

Overdriven Guitar

Bass

Melody

go? Should I stay or should I

34

Drums

Overdriven Guitar

Electric Guitar

Bass

Piano

Melody

go now? Should I stay or should I

36

Drums

Overdriven Guitar

Electric Guitar

Bass

Piano

Melody

go now? If I go there will be

38

Drums

Overdriven Guitar

Electric Guitar

Bass

Piano

Melody

trou ble

39

Drums

Overdriven Guitar

Electric Guitar

Bass

Piano

Melody

An' if I stay it will be

40

Drums

Overdriven Guitar

Electric Guitar

Bass

Piano

Melody

dou ble So come on and let me

42

Drums

Overdriven Guitar

Electric Guitar

Bass

Piano

Melody

know

44

Drums

Overdriven Guitar

Bass

Brass Section

Melody

This in de ci sion's bug ging me

46

Drums

Overdriven Guitar

Bass

Brass Section

Melody

If you don't want me set me free

48

Drums

Overdriven Guitar

Bass

Brass Section

Melody

E x a c t l y who I'm supposed to be

50

Drums

Overdriven Guitar

Bass

Brass Section

Melody

Don't you know which clothes e ven fit me?

52

Drums

Overdriven Guitar

Bass

Brass Section

Melody

So · come on and let me know

54

Drums

Overdriven Guitar

Bass

Brass Section

Melody

Should I cool it or should I blow?

57

Drums

Overdriven Guitar

Bass

Brass Section

3

60

Drums

Overdriven Guitar

Electric Guitar

Electric Guitar

Bass

63

Drums

Overdriven Guitar

Electric Guitar

Electric Guitar

Bass

66

Drums

Overdriven Guitar

Bass

Melody

Should I stay or should I

69

Drums

Overdriven Guitar

Electric Guitar

Bass

Piano

Brass Section

Melody

go now?

70

Should I stay or should I go now?

72

Drums

Overdriven Guitar

Electric Guitar

Bass

Piano

Brass Section

Melody

If I go there will be

73

trou ble

74

- Piano:** Features a complex accompaniment with multiple voices in both the treble and bass clefs, including chords and moving lines.
- Brass Section:** Plays a simple harmonic accompaniment with chords.
- Melody:** A vocal line with the lyrics "And if I stay it will be".

And if I stay it will be

75

dou ble

So you got ta let me

77

Drums

Overdriven Guitar

Electric Guitar

Bass

Piano

Brass Section

Melody

know

78

Drums

Overdriven Guitar

Electric Guitar

Electric Guitar

Bass

Piano

Brass Section

Melody

Should I stay or should I go?

Clasch - Should I Stay Or Should I Go

Drums

♩ = 115,000031

5

9

13

17

21

24

27

30

34

37

V.S.

Drums

39

41

43

47

51

55

59

63

67

70

73

75

77

Clasch - Should I Stay Or Should I Go

Overdriven Guitar

♩ = 115,000031

5

9

14

18

22

26

30

35

40

V.S.

44

49

53

57

61

65

70

75

78

♩ = 115,000031

33

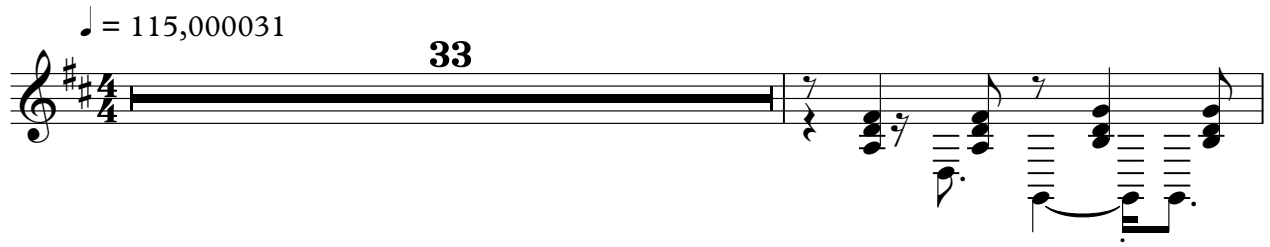

35

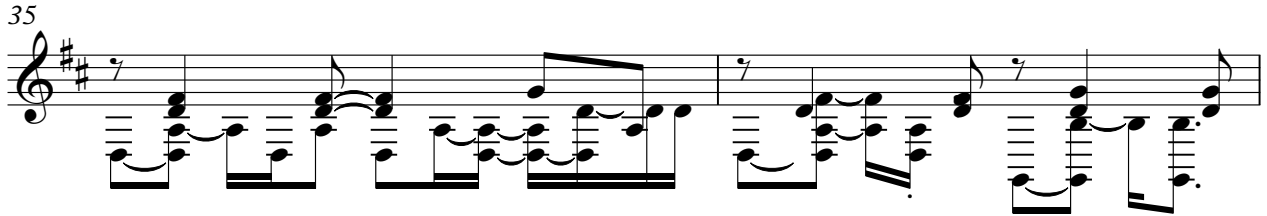

37

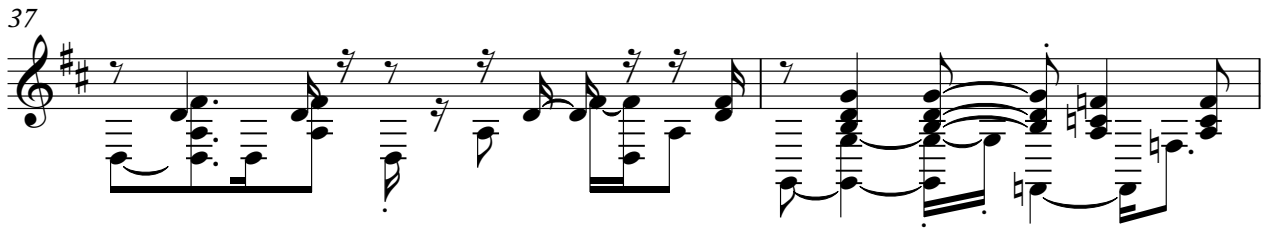

39

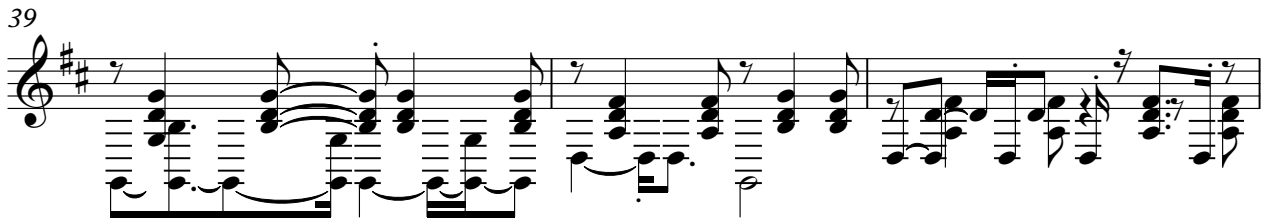

42

16

60

62

2 **4**

69

71

73

76

78

♩ = 115,000031

59

62

2

15

Clasch - Should I Stay Or Should I Go

Bass

♩ = 115,000031

5

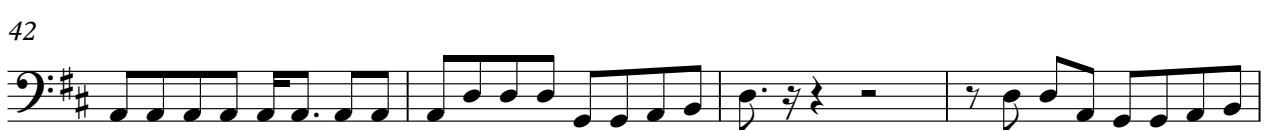

V.S.

46

51

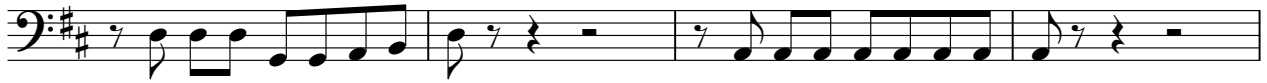

55

59

63

67

71

75

78

Clasch - Should I Stay Or Should I Go

Piano

♩ = 115,000031

33

33

35

37

39

41

43

25

25

69

71

73

75

77

Clasch - Should I Stay Or Should I Go

Brass Section

♩ = 115,000031

44

48

51

55

60

9

71

75

78

Clasch - Should I Stay Or Should I Go

Melody

$\text{♩} = 115,000031$

6 2

Dar ling you got ta let me know

11

Should I stay or should I go? If you say that you are mine

15

I'll be here 'til the end of time So you got to let me know

19

Should I stay or should I go? Al ways tease tease tease

23

You're hap py when I'm on my knees One day is fine, the next is

26

black So if you want me off your back

29

Well come on and let me know Should I stay or should I go?

33

Should I stay or should I go now? Should I stay or should I

36

go now? If I go there will be trou ble An' if I stay it will be

40

dou ble So come on and let me know

V.S.

44

This in de ci sion's bug ging me If you don't want me set me

47

free E xa ctly who I'm su posed to be

50

Don't you know which clothes e ven fit me? So come on and let me

53

know Should I cool it or should I blow?

12

68

Should I stay or should I go now? Should I stay or should I go

71

now? If I go there will be trou ble And if I stay it will be

75

dou ble So you got ta let me know

78

Should I stay or should I go?