

# Clasch - Traces

$\text{♩} = 250,000000$   $\text{♩} = 101,000069$

Flute

Sax

Kick

Vibe

Rhythm Guitar

Bass

$\text{♩} = 250,000000$   $\text{♩} = 101,000069$

Strings

Strings too

4

Flute

Kick

Cabasa

Vibe

Rhythm Guitar

Bass

7

Kick

Cabasa

Vibe

Rhythm Guitar

Bass

9

Harm.

Kick

Rim

Maracas

Cabasa

Congas

Vibe

Rhythm Guitar

Bass

11

Harm.

Kick

Rim

Maracas

Cabasa

Congas

Rhythm Guitar

Bass

13

Harm.

Kick

Rim

Maracas

Cabasa

Congas

Rhythm Guitar

Bass

15

Harm.

Kick

Rim

Maracas

Cabasa

Congas

Rhythm Guitar

Bass

Detailed description of the musical score: The score is for a percussion ensemble and guitar/bass. It consists of two measures. The top staff is for Harmonica (Harm.) in treble clef, starting with a whole note G4, followed by a quarter rest, and then quarter notes A4, B4, and A4. The middle section contains five percussion staves: Kick, Rim, Maracas, Cabasa, and Congas, all in common time. The Kick drum plays a steady quarter-note pattern. The Rim has a pattern of quarter notes with various articulations (accents, x). Maracas, Cabasa, and Congas play rhythmic patterns of eighth and sixteenth notes. The bottom section contains two staves: Rhythm Guitar in treble clef and Bass in bass clef. The Rhythm Guitar plays a series of chords and single notes, including a F# chord. The Bass plays a rhythmic pattern of eighth notes with a F# note.

17

Harm.

Kick

Rim

Maracas

Cabasa

Congas

Vibe

Rhythm Guitar

Bass

Strings

19

Harm.

Kick

Rim

Maracas

Cabasa

Congas

Vibe

Rhythm Guitar

Bass

Strings

21

Harm.

Kick

Rim

Maracas

Cabasa

Congas

Vibe

Rhythm Guitar

Bass

Strings

23

Harm.

Kick

Rim

Maracas

Cabasa

Congas

Vibe

Rhythm Guitar

Bass

Strings

3

25

Harm.

Kick

Rim

Maracas

Cabasa

Congas

Vibe

Rhythm Guitar

Bass

Strings

28

Harm.

Kick

Rim

Maracas

Cabasa

Congas

Vibe

Rhythm Guitar

Bass

Strings

31

Harm.

Kick

Rim

Maracas

Cabasa

Congas

Vibe

Rhythm Guitar

Bass

Strings

33

Harm.

Kick

Rim

Maracas

Cabasa

Congas

Vibe

Rhythm Guitar

Bass

Strings

35

Harm.

Kick

Rim

Maracas

Cabasa

Congas

Vibe

Rhythm Guitar

Bass

Strings

37

Harm.

Kick

Rim

Maracas

Cabasa

Congas

Vibe

Rhythm Guitar

Bass

Strings

Detailed description of the musical score: The score is for measures 37 and 38. The Harm. part consists of a single melodic line in G major. The Kick, Rim, Maracas, Cabasa, and Congas parts provide a rhythmic accompaniment. The Vibe part has a melodic line that changes key signature from G major to F major between measures 37 and 38. The Rhythm Guitar part features a complex rhythmic pattern with various chords and accidentals. The Bass part features a simple melodic line. The Strings part features a sustained chord that changes key signature from G major to F major between measures 37 and 38.

39

Harm.

Kick

Rim

Maracas

Cabasa

Congas

Vibe

Rhythm Guitar

Bass

Strings

41

Kick

Rim

Maracas

Cabasa

Congas

Vibe

Rhythm Guitar

Bass

Strings

Strings too

43

Harm.

Kick

Rim

Maracas

Cabasa

Congas

Vibe

Rhythm Guitar

Bass

Strings too

45

Harm.

Kick

Rim

Maracas

Cabasa

Congas

Vibe

Rhythm Guitar

Bass

Strings too

47

Harm.

Kick

Rim

Maracas

Cabasa

Congas

Vibe

Rhythm Guitar

Bass

Strings

Strings too

49

Harm.

Kick

Rim

Maracas

Cabasa

Congas

Vibe

Rhythm Guitar

Bass

Strings

51

Harm.

Kick

Rim

Maracas

Toms

Cabasa

Congas

Vibe

Rhythm Guitar

Bass

Strings

53

Sax

Kick

Crash

Rim

Maracas

Cabasa

Congas

Vibe

Rhythm Guitar

Bass

Strings

55

58

Sax

Kick

Rim

Maracas

Cabasa

Congas

Vibe

Rhythm Guitar

Bass

Strings

60

Sax

Harm.

Kick

Rim

Maracas

Cabasa

Congas

Vibe

Rhythm Guitar

Bass

Strings

62

Sax

Harm.

Kick

Rim

Maracas

Cabasa

Congas

Vibe

Rhythm Guitar

Bass

Strings

64

Harm.

Kick

Rim

Maracas

Cabasa

Congas

Vibe

Rhythm Guitar

Bass

Strings

66

Harm.

Kick

Rim

Maracas

Cabasa

Congas

Vibe

Rhythm Guitar

Bass

Strings

3

68

Harm.

Kick

Crash

Rim

Maracas

Cabasa

Congas

Vibe

Rhythm Guitar

Bass

Strings

Detailed description of the musical score: The score is for a Latin-influenced track, page 31, starting at measure 68. It features a variety of instruments and parts. The Harm. part is in treble clef, showing a melodic line with a sharp sign. The Kick, Crash, Rim, Maracas, Cabasa, and Congas parts are in percussion notation, with the Congas part including a slash for a specific rhythm. The Vibe part is in treble clef with a key signature of two flats. The Rhythm Guitar part is in treble clef, featuring a triplet of eighth notes. The Bass part is in bass clef, showing a melodic line. The Strings part is in bass clef, showing a chordal accompaniment. The score is divided into two measures, with a double bar line in the middle.

70

Harm.

Kick

Rim

Maracas

Cabasa

Congas

Vibe

Rhythm Guitar

Bass

Strings

73

Harm.

Kick

Rim

Maracas

Cabasa

Congas

Vibe

Rhythm Guitar

Bass

Strings

 - **Harm. (Harp):** Treble clef, playing a melodic line with eighth and sixteenth notes, including a sharp sign.   
 - **Vibe:** Treble clef, playing a melodic line with slurs and various accidentals.   
 - **Rhythm Guitar:** Treble clef, playing a melodic line with slurs and various accidentals.   
 - **Bass:** Bass clef, playing a melodic line with slurs and various accidentals.   
 - **Strings:** Bass clef, showing chord diagrams for the first and second measures.

75

Harm.

Kick

Rim

Maracas

Cabasa

Congas

Vibe

Rhythm Guitar

Bass

Strings

77

Harm.

Kick

Rim

Maracas

Cabasa

Congas

Vibe

Rhythm Guitar

Bass

Strings

79

Harm.

Kick

Rim

Maracas

Cabasa

Congas

Vibe

Rhythm Guitar

Bass

Strings

81

Harm.

Kick

Rim

Maracas

Cabasa

Congas

Vibe

Rhythm Guitar

Bass

Strings

3

♩ = 100,000000

85

Harm.

Kick

Ride

Maracas

Vibe

Rhythm Guitar

Bass

Strings

♩ = 100,000000

Flute

Clasch - Traces

♪ = 250,000000 ♪ = 101,000069

6

78

♪ = 96,000000 ♪ = 72,000000

2 2

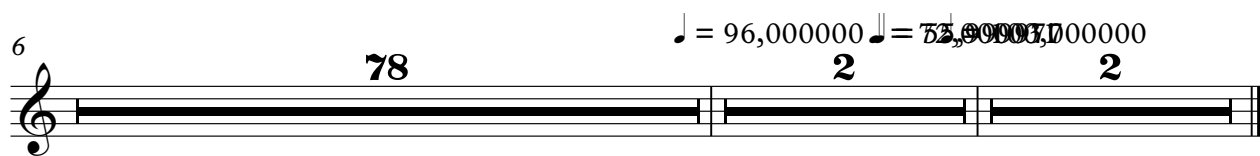

# Clasch - Traces

Sax

♩ = 250,000001,000069

**51**

56

61

♩ = 96,000002,0000000000

**22**      **2**      **2**

Harmonica

Clasch - Traces

♩ = 250,000000 ♩ = 101,000069

8

14

19

26

31

37

45

49

Harmonica

61

67

73

78

82

♩ = 96,000000 ♪ = 52,999937 ♫ = 100,000000

Kick

Clasch - Traces

♩ = 250,000000 ♩ = 101,000069

4

11

17

23

29

35

41

47

53

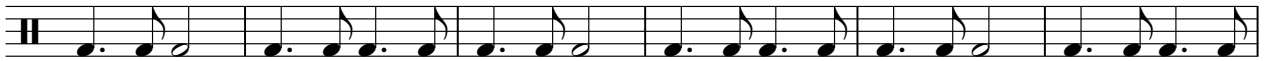

59

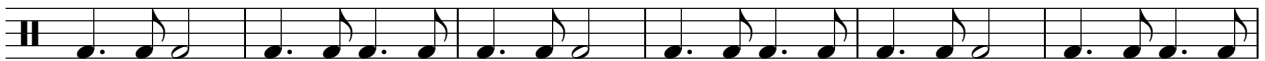

V.S.

2

# Kick

65

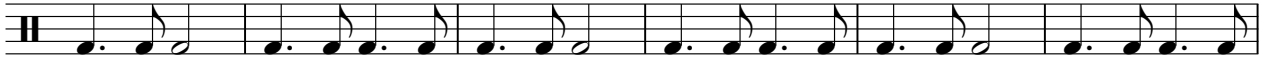

71

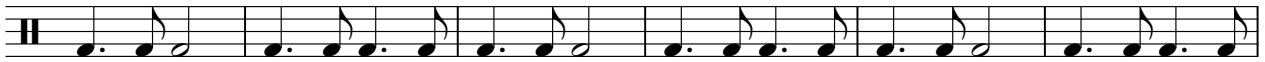

77

82

♩ = 96,000000 ♩ = 72,000000 ♩ = 100,000000

# Clasch - Traces

Ride

♪ = 250,000000 ♪ = 101,000069 **82** ♪ = 96,000000 ♪ = 105,999977 ♪ = 100,000000 **2**

4/4

Crash

Clasch - Traces

♩ = 250,000000 ♩ = 101,000069

**51** **15**

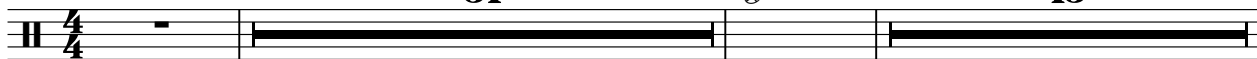

69

♩ = 96,000000 ♩ = 72,000000

**14** **2** **2**

Rim

Clasch - Traces

♩ = 250,000000 ♩ = 101,000069

4/4 - 8

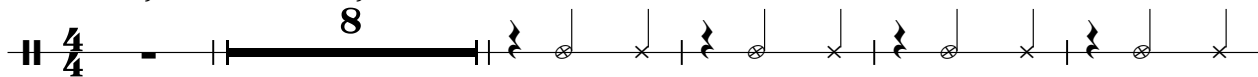

14

20

26

32

38

44

50

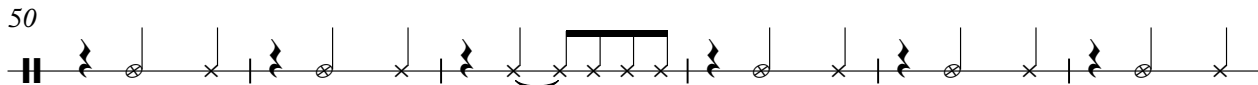

56

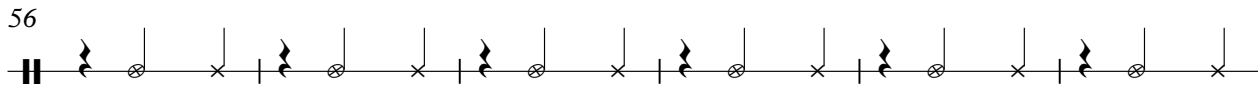

62

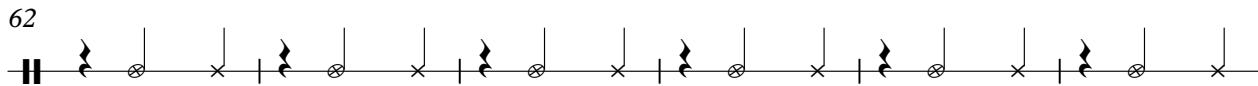

V.S.

2

Rim

68

74

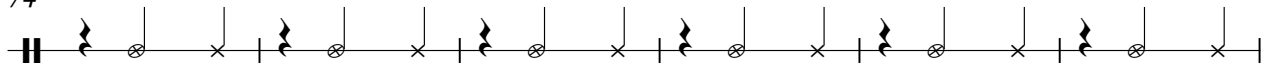

80

83

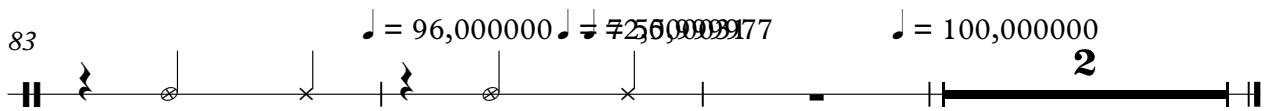

Maracas

Clasch - Traces

♩ = 250,000000 ♪ = 101,000069

8

4/4

12

16

20

24

28

32

36

40

44

V.S.

Maracas

48

52

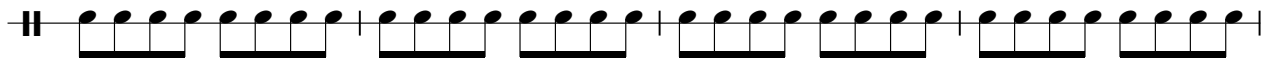

56

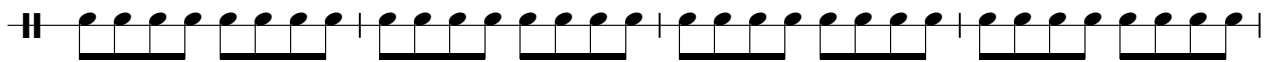

60

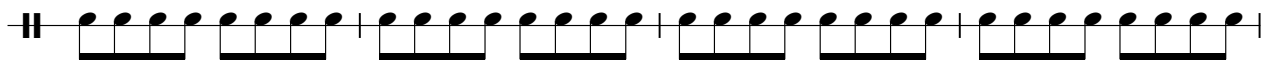

64

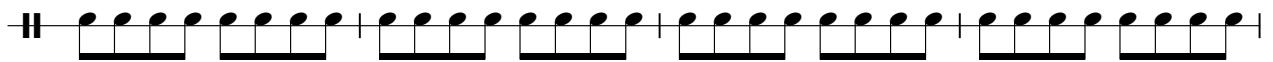

68

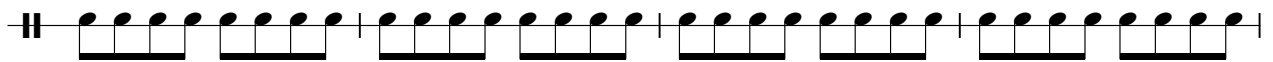

72

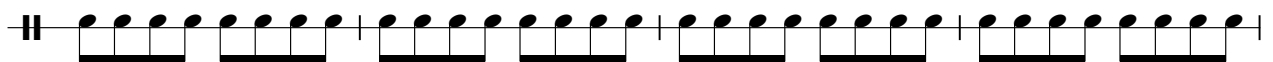

76

80

83

$\text{♩} = 96,000000$   $\text{♩} = 72,000000$   $\text{♩} = 100,000000$

Toms

Clasch - Traces

♩ = 250,000000 ♩ = 101,000069

**50**

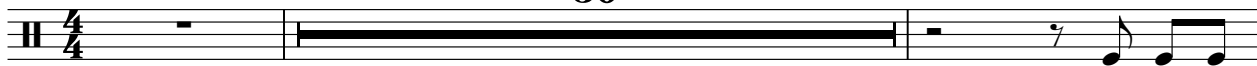

53

**31**

♩ = 96,000000 ♩ = 75,000000 ♩ = 75,000000

**2** **2**

Cabasa

Clasch - Traces

$\text{♩} = 250,000000$   $\text{♩} = 101,000069$

9

13

17

21

25

29

33

37

41

V.S.

Cabasa

45

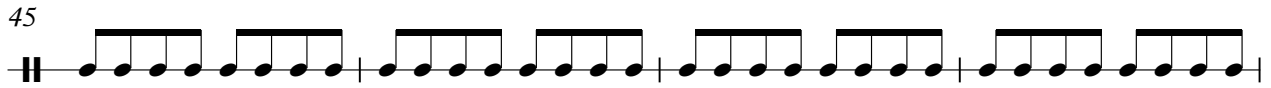

49

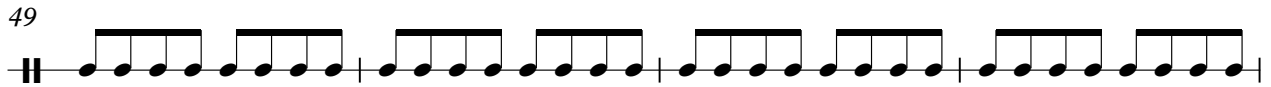

53

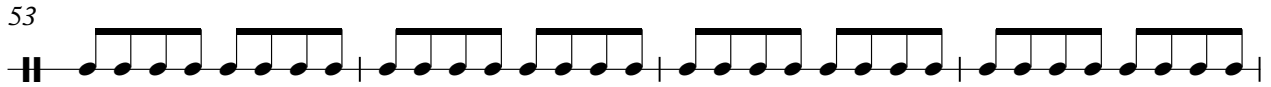

57

61

65

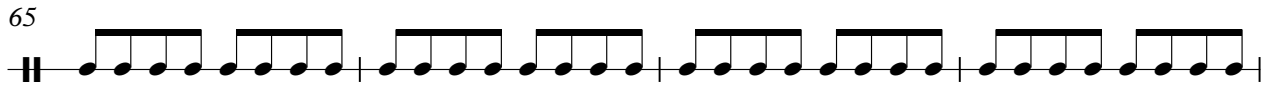

69

73

77

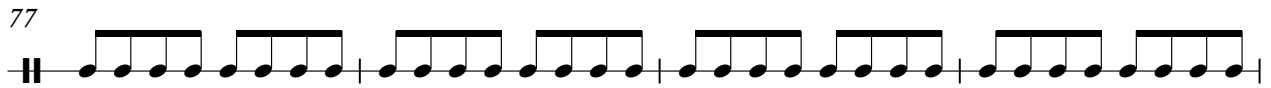

81

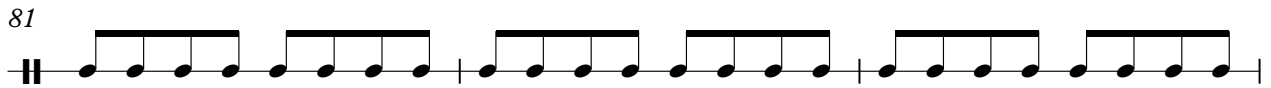

Cabasa

3

84 ♪ = 96,000000   ♪ = 72,000031   ♪ = 55,999977   ♪ = 100,000000

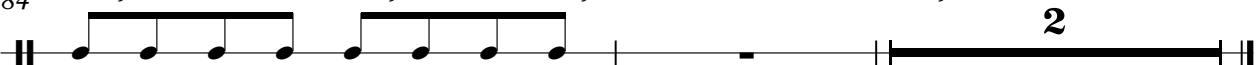

Congas

Clasch - Traces

♩ = 250,000000 = 101,000069

8

13

17

21

25

29

33

37

41

45

V.S.

49

53

57

61

65

69

73

77

81

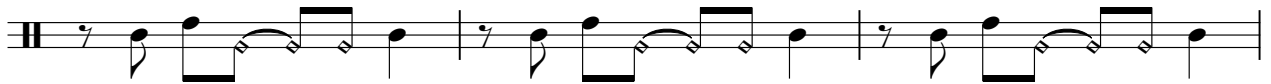

84 ♩ = 96,000000    ♩ = 72,000031    ♩ = 55,999977    ♩ = 100,000000

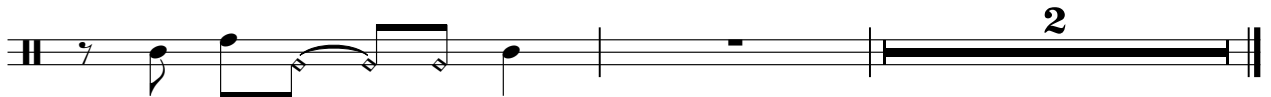

2

# Clasch - Traces

Vibe

♩ = 250,000000 ♩ = 101,000069

9

23

30

36

43

46

51

54

58

V.S.

62

69

73

77

82

♩ = 96,000,000 # = 75,000,000 ♯ = 100,000,000

$\text{♩} = 250,000000 = 101,000069$

5

8

12

16

20

23

28

34

37

Rhythm Guitar

81

84

♩ = 96,000000   ♩ = 72,000000   ♩ = 100,000000

# Clasch - Traces

Bass

♩ = 250,000000 ♩ = 101,000069

8

13

17

22

27

32

37

42

47

V.S.

51

56

60

65

70

75

80

83

♩ = 96,000000 ♪ = 33,000037 ♫ = 100,000000

# Clasch - Traces

Strings

♩ = 250,000000 ♩ = 101,000069

**16**

24

33

41

**6**

54

63

70

79

♩ = 96,000000 ♩ = 53,9999731 ♩ = 100,000000

84

Strings too

Clasch - Traces

♩ = 250,000 00001,000069

**40**

44

48

♩ = 96,000000 ♩ = 73,000000 000000

**36** **2** **2**