

Classic IV - SPOOKY

♩ = 105,001572

6

11

15

20

SNARE DRUM

BASS DRUM

CLOSED H.H.

RIM SHOT

TAMBOURINE

STEEL GTR

ACOU BASS

ORGAN 3

E.PIANO 2

24

BASS DRUM

CLOSED H.H.

RIM SHOT

TAMBOURINE

STEEL GTR

ACOU BASS

ORGAN 3

E.PIANO 2

29

BASS DRUM

CLOSED H.H.

RIM SHOT

TAMBOURINE

STEEL GTR

ACOU BASS

ORGAN 3

E.PIANO 2

33

SNARE DRUM

BASS DRUM

CLOSED H.H.

LOW TOM

CRASH CYMB

RIM SHOT

MID TOM

TAMBOURINE

STEEL GTR

ACOU BASS

ORGAN 3

E.PIANO 2

37

ALTO SAX

SNARE DRUM

BASS DRUM

CLOSED H.H.

RIDE CYMB

RIM SHOT

TAMBOURINE

STEEL GTR

ACOU BASS

ORGAN 3

E.PIANO 2

41

ALTO SAX

SNARE DRUM

BASS DRUM

CLOSED H.H.

RIDE CYMB

TAMBOURINE

STEEL GTR

ACOU BASS

ORGAN 3

E.PIANO 2

45

ALTO SAX

SNARE DRUM

BASS DRUM

CLOSED H.H

RIDE CYMB

TAMBOURINE

STEEL GTR

ACOU BASS

ORGAN 3

E.PIANO 2

49

ALTO SAX

SNARE DRUM

BASS DRUM

CLOSED H.H.

LOW TOM

CRASH CYMB

RIDE CYMB

MID TOM

TAMBOURINE

STEEL GTR

ACOU BASS

ORGAN 3

E.PIANO 2

53

ALTO SAX

SNARE DRUM

BASS DRUM

CLOSED H.H.

RIDE CYMB

RIM SHOT

TAMBOURINE

STEEL GTR

ACOU BASS

ORGAN 3

E.PIANO 2

57

BASS DRUM

CLOSED H.H.

RIM SHOT

TAMBOURINE

STEEL GTR

ACOU BASS

ORGAN 3

E.PIANO 2

61

BASS DRUM

CLOSED H.H.

RIM SHOT

TAMBOURINE

STEEL GTR

ACOU BASS

ORGAN 3

E.PIANO 2

65

SNARE DRUM

BASS DRUM

CLOSED H.H.

LOW TOM

CRASH CYMB

RIM SHOT

MID TOM

TAMBOURINE

STEEL GTR

ACOU BASS

ORGAN 3

E.PIANO 2

70

SNARE DRUM
BASS DRUM
CLOSED H.H
RIDE CYMB
RIM SHOT
TAMBOURINE
STEEL GTR
ACOU BASS
ORGAN 3
E.PIANO 2

74

SNARE DRUM
BASS DRUM
CLOSED H.H
RIDE CYMB
TAMBOURINE
STEEL GTR
ACOU BASS
ORGAN 3
E.PIANO 2

77

SNARE DRUM

BASS DRUM

CLOSED H.H.

OPEN HIHAT

RIDE CYMB

TAMBOURINE

STEEL GTR

ACOU BASS

ORGAN 3

E.PIANO 2

ALTO SAX

Classic IV - SPOOKY

♩ = 105,001572

27 9

40

43

46

49

52

27

SNARE DRUM

Classic IV - SPOOKY

♩ = 105,001572

16 3

22 6 2/4 4/4 5 3 2/4

38 2/4 4/4

43

48

53 11

67 3

74

77 2

BASS DRUM

Classic IV - SPOOKY

♩ = 105,001572

6

11

16

21

26

31

36

41

45

V.S.

2

BASS DRUM

50

55

60

65

70

74

77

CLOSED H.H

Classic IV - SPOOKY

♩ = 105,001572

5/4 - | x x x x x x x x | x x x x x x x x | x x x x x x x x

5 | x x x x x x x x | x x x x x x x x | x x x x x x x x | x x x x x x x x

9 | x x x x x x x x | x x x x x x x x | x x x x x x x x | x x x x x x x x

13 | x x x x x x x x | x x x x x x x x | x x x x x x x x | x x x x x x x x | -

18 | x x x x x x x x | x x x x x x x x | x x x x x x x x | x x x x x x x x

22 | x x x x x x x x | x x x x x x x x | x x x x x x x x | x x x x x x x x

26 | x x x x x x x x | x x x x x x x x | 2/4 x x x x | 4/4 x x x x x x x x

30 | x x x x x x x x | x x x x x x x x | x x x x x x x x | x x x x x x x x | -

35 | x x x x x x x x | x x x x x x x x | x x x x x x x x | 2/4 x x x x | 4/4

39 | 4/4 x x x x x x x x | x x x x x x x x | x x x x x x x x | x x x x x x x x

V.S.

2

CLOSED H.H

43

47

52

56

60

64

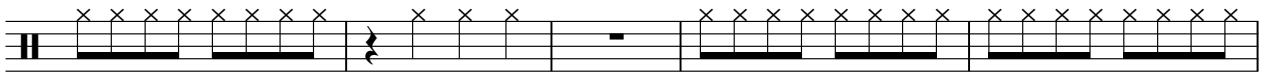

69

73

76

2

OPEN HIHAT

Classic IV - SPOOKY

♩ = 105,001572

38

LOW TOM

Classic IV - SPOOKY

♩ = 105,001572

16 10 4

33

4 11

50

15 14

CRASH CYMB

Classic IV - SPOOKY

♩ = 105,001572

16 10 4

33 4 11

50 15 14

RIDE CYMB

Classic IV - SPOOKY

♩ = 105,001572

27 9

40

44

48 2

53 16

72

76

RIM SHOT

Classic IV - SPOOKY

♩ = 105,001572

|| $\frac{4}{4}$ - | ♩ x | ♩ x | ♩ x | ♩ x | ♩ x | ♩ x | ♩ x | ♩ x |

6 || ♩ x | ♩ x | ♩ x | ♩ x | ♩ x | ♩ x | ♩ x | ♩ x |

11 || ♩ x | ♩ x | ♩ x | ♩ x | ♩ x | ♩ x | ♩ x | ♩ x |

16 || **2** | ♩ x | ♩ x | ♩ x | ♩ x | ♩ x | ♩ x | ♩ x | ♩ x | ♩ x |

23 || ♩ x | ♩ x | ♩ x | ♩ x | ♩ x | ♩ x | ♩ x | ♩ x | ♩ x | ♩ x | $\frac{2}{4}$

28 || $\frac{2}{4}$ ♩ x | $\frac{4}{4}$ ♩ x | ♩ x | ♩ x | ♩ x | ♩ x | ♩ x | ♩ x | ♩ x | ♩ x | -

34 || - ♩ x | ♩ x | ♩ x | ♩ x | ♩ x | ♩ x | ♩ x | ♩ x | $\frac{2}{4}$ - $\frac{4}{4}$

39 || $\frac{4}{4}$ **16** | ♩ x | ♩ x | ♩ x | ♩ x | ♩ x | ♩ x | ♩ x | ♩ x | ♩ x |

59 || ♩ x | ♩ x | ♩ x | ♩ x | ♩ x | ♩ x | ♩ x | ♩ x |

62 || ♩ x | ♩ x | ♩ x | ♩ x | ♩ x | ♩ x | ♩ x | ♩ x | **2** ||

2

RIM SHOT

67

10

MID TOM

Classic IV - SPOOKY

♩ = 105,001572

15 3 11 4

33

3 4 2 10

49

3 15 3 15

TAMBOURINE

Classic IV - SPOOKY

♩ = 105,001572

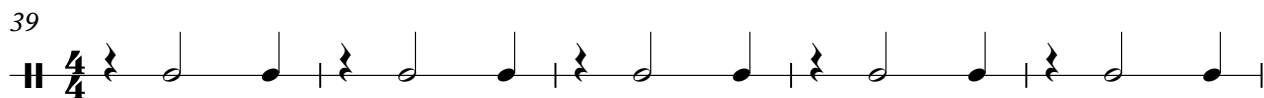
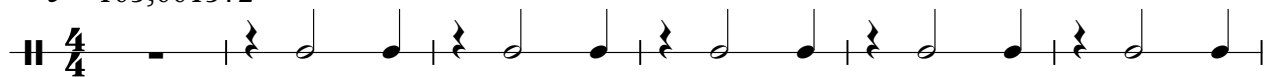

TAMBOURINE

51

57

63

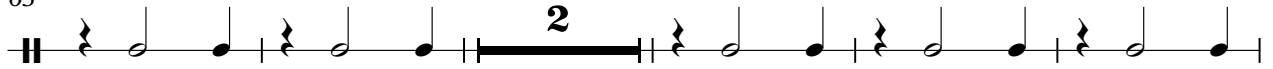

70

75

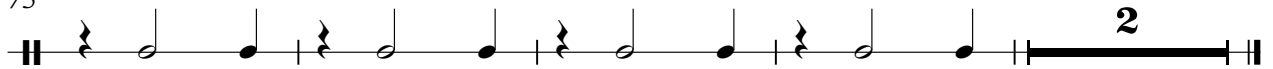

Classic IV - SPOOKY

STEEL GTR

♩ = 105,001572

6

11

16

21

25

30

35

40

45

V.S.

40

44

48

52

56

60

64

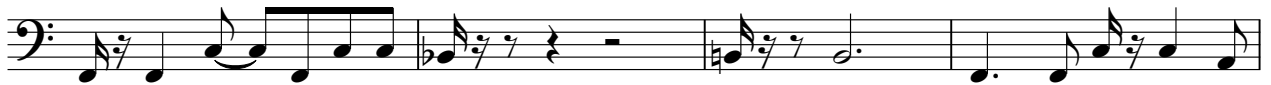

68

72

76

78

ORGAN 3

Classic IV - SPOOKY

♩ = 105,001572

5

13

21

29

35

43

51

60

V.S.

2

ORGAN 3

68

74

♩ = 105,001572

46

51

55

58

61

65

70

74

77

