

Classic IV - STORMY

♩ = 118,001060

♩ = 118,001060

5

9

12

BASS DRUM

CLOSED H.H

RIM SHOT

VIBRAPHONE

NYLON GTR

ACOU BASS

A.PIANO 1

15

BASS DRUM

CLOSED H.H

RIM SHOT

VIBRAPHONE

NYLON GTR

ACOU BASS

A.PIANO 1

19

SNARE DRUM

BASS DRUM

CLOSED H.H

RIM SHOT

VIBRAPHONE

NYLON GTR

ACOU BASS

A.PIANO 1

23

SNARE DRUM

BASS DRUM

CLOSED H.H

CRASH CYMB

NYLON GTR

ACOU BASS

ORGAN 1

A.PIANO 1

3

26

SNARE DRUM

BASS DRUM

CLOSED H.H

NYLON GTR

ACOU BASS

ORGAN 1

A.PIANO 1

29

SNARE DRUM

BASS DRUM

CLOSED H.H

NYLON GTR

ACOU BASS

ORGAN 1

A.PIANO 1

31

SNARE DRUM

BASS DRUM

CLOSED H.H.

RIM SHOT

VIBRAPHONE

NYLON GTR

ACOU BASS

ORGAN 1

A.PIANO 1

34

BASS DRUM

CLOSED H.H

RIM SHOT

VIBRAPHONE

NYLON GTR

ACOU BASS

A.PIANO 1

38

BASS DRUM

CLOSED H.H

RIM SHOT

VIBRAPHONE

NYLON GTR

ACOU BASS

A.PIANO 1

41

BASS DRUM

CLOSED H.H

RIM SHOT

VIBRAPHONE

NYLON GTR

ACOU BASS

A.PIANO 1

45

BASS DRUM

CLOSED H.H

RIM SHOT

VIBRAPHONE

NYLON GTR

ACOU BASS

A.PIANO 1

49

3

SNARE DRUM

BASS DRUM

CLOSED H.H

CRASH CYMB

RIM SHOT

VIBRAPHONE

NYLON GTR

ACOU BASS

ORGAN 1

A.PIANO 1

52

SNARE DRUM

BASS DRUM

CLOSED H.H

NYLON GTR

ACOU BASS

ORGAN 1

A.PIANO 1

54

SNARE DRUM

BASS DRUM

CLOSED H.H

NYLON GTR

ACOU BASS

ORGAN 1

A.PIANO 1

56

SNARE DRUM

BASS DRUM

CLOSED H.H

NYLON GTR

ACOU BASS

ORGAN 1

A.PIANO 1

58

ALTO SAX

SNARE DRUM

BASS DRUM

CLOSED H.H

RIM SHOT

NYLON GTR

ACOU BASS

ORGAN 1

A.PIANO 1

61

ALTO SAX

BASS DRUM

CLOSED H.H

RIM SHOT

NYLON GTR

ACOU BASS

A.PIANO 1

64

ALTO SAX

BASS DRUM

CLOSED H.H

RIM SHOT

NYLON GTR

ACOU BASS

A.PIANO 1

67

ALTO SAX

SNARE DRUM

BASS DRUM

CLOSED H.H

CRASH CYMB

RIM SHOT

NYLON GTR

ACOU BASS

ORGAN 1

A.PIANO 1

70

SNARE DRUM

BASS DRUM

CLOSED H.H

NYLON GTR

ACOU BASS

ORGAN 1

A.PIANO 1

72

SNARE DRUM

BASS DRUM

CLOSED H.H

NYLON GTR

ACOU BASS

ORGAN 1

A.PIANO 1

74

SNARE DRUM

BASS DRUM

CLOSED H.H

NYLON GTR

ACOU BASS

ORGAN 1

A.PIANO 1

76

SNARE DRUM

BASS DRUM

CLOSED H.H

NYLON GTR

ACOU BASS

ORGAN 1

A.PIANO 1

78

Musical score for multiple instruments. The score is divided into two systems. The first system includes:

- ALTO SAX**: Treble clef, starting with a whole rest in the first measure, followed by a melodic line in the second measure.
- SNARE DRUM**: Two-staff notation with a snare drum symbol, showing a pattern of quarter notes.
- BASS DRUM**: Two-staff notation with a bass drum symbol, showing a pattern of quarter notes.
- CLOSED H.H.**: Two-staff notation with a closed hi-hat symbol, showing a pattern of quarter notes.

The second system includes:

- NYLON GTR**: Treble clef, showing a rhythmic pattern of chords.
- ACOU BASS**: Bass clef, showing a melodic line.
- ORGAN 1**: Treble and Bass clefs, showing a complex chordal accompaniment.
- A.PIANO 1**: Treble clef, showing a complex chordal accompaniment.

80

ALTO SAX

SNARE DRUM

BASS DRUM

CLOSED H.H.

NYLON GTR

ACOU BASS

ORGAN 1

A.PIANO 1

82

ALTO SAX

SNARE DRUM

BASS DRUM

CLOSED H.H.

NYLON GTR

ACOU BASS

ORGAN 1

A.PIANO 1

84

SNARE DRUM

BASS DRUM

CLOSED H.H

OPEN HIHAT

RIDE CYMB

NYLON GTR

ACOU BASS

ORGAN 1

A.PIANO 1

ALTO SAX

Classic IV - STORMY

♩ = 118,001060

27 3 25

58

63

6

68

9

80

5

SNARE DRUM

Classic IV - STORMY

♩ = 118,001060

21

26

33

53

59

71

77

82

3

BASS DRUM

Classic IV - STORMY

♩ = 118,001060

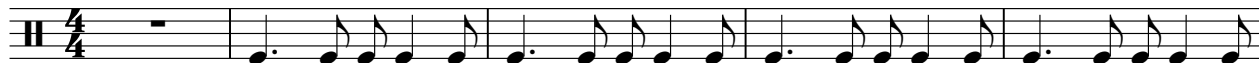

6

11

16

21

26

31

36

41

46

V.S.

51

56

61

66

71

76

80

83

CLOSED H.H

Classic IV - STORMY

♩ = 118,001060

5/4 - | x x x x x x x x | x x x x x x x x | x x x x x x x x | x x x x x x x x |

5 | x x x x x x x x | x x x x x x x x | x x x x x x x x | x x x x x x x x |

9 | x x x x x x x x | x x x x x x x x | x x x x x x x x | x x x x x x x x |

13 | x x x x x x x x | x x x x x x x x | x x x x x x x x | x x x x x x x x |

17 | x x x x x x x x | x x x x x x x x | x x x x x x x x | x x x x x x x x |

21 | x x x x x x x x | x x x x x x x x | ⊗ | x x x x x x x x |

25 | x x x x x x x x | x x x x x x x x | x x x x x x x x | 2/4 x x x x | 4/4

29 | 4/4 x x x x x x x x | x x x x x x x x | x x x x x x x x | 2/4 x x x x | 4/4

33 | 4/4 x x x x x x x x | x x x x x x x x | x x x x x x x x | x x x x x x x x |

37 | x x x x x x x x | x x x x x x x x | x x x x x x x x | x x x x x x x x |

V.S.

2

CLOSED H.H

41

45

49

53

57

61

65

69

73

77

CLOSED H.H

81

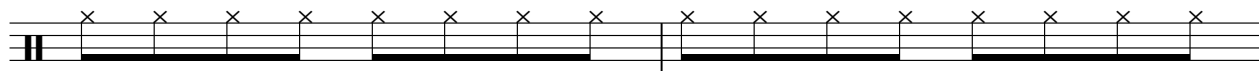

83

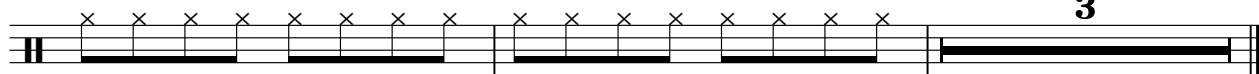

OPEN HIHAT

Classic IV - STORMY

♩ = 118,001060

27 3

33

52 2

RIDE CYMB

Classic IV - STORMY

♩ = 118,001060

27 3

33

52 2

CRASH CYMB

Classic IV - STORMY

♩ = 118,001060

22 4 4 3

33 17 17

68 19

RIM SHOT

Classic IV - STORMY

♩ = 118,001060

4/4 - | ♯ | ⊗ | x | ♯ | ⊗ | x | ♯ | ⊗ | x | ♯ | ⊗ | x | ♯ | ⊗ | x |

7 | ♯ | ⊗ | x | ♯ | ⊗ | x | ♯ | ⊗ | x | ♯ | ⊗ | x | ♯ | ⊗ | x |

13 | ♯ | ⊗ | x | ♯ | ⊗ | x | ♯ | ⊗ | x | ♯ | ⊗ | x | ♯ | ⊗ | x |

19 | ♯ | ⊗ | x | ♯ | ⊗ | x | ♯ | ⊗ | x | ♯ | ⊗ | x | **5** | 2/4 - | 4/4

29 | 4/4 **3** | 2/4 - | 4/4 ♯ | ⊗ | x | ♯ | ⊗ | x | ♯ | ⊗ | x | ♯ | ⊗ | x |

37 | ♯ | ⊗ | x | ♯ | ⊗ | x | ♯ | ⊗ | x | ♯ | ⊗ | x | ♯ | ⊗ | x |

43 | ♯ | ⊗ | x | ♯ | ⊗ | x | ♯ | ⊗ | x | ♯ | ⊗ | x | ♯ | ⊗ | x |

49 | ♯ | ⊗ | x | **9** | ♯ | ⊗ | x | ♯ | ⊗ | x | ♯ | ⊗ | x | ♯ | ⊗ | x |

63 | ♯ | ⊗ | x | ♯ | ⊗ | x | ♯ | ⊗ | x | ♯ | ⊗ | x |

66 | ♯ | ⊗ | x | ♯ | ⊗ | x | **20** |

VIBRAPHONE

Classic IV - STORMY

$\text{♩} = 118,001060$

10

19

29

39

47

♩ = 118,001060

10

18

24

27

30

35

42

49

53

56

59

65

69

72

75

78

81

84

♩ = 118,001060

51

55

59

64

69

73

77

81

84

ORGAN 1

Classic IV - STORMY

♩ = 118,001060

23

26

30

18

18

51

54

57

10

Detailed description of the musical score: The score is for an organ and is titled 'Classic IV - STORMY'. It begins with a tempo marking of 118,001060. The first system (measures 23-25) features a treble clef staff with a whole rest in measure 23, followed by a melodic line in measures 24 and 25. The second system (measures 26-29) is a grand staff with piano accompaniment. The third system (measures 30-33) shows piano accompaniment in the grand staff, with two 18-measure rests in the treble and bass staves. The fourth system (measures 51-53) is a treble clef staff with piano accompaniment. The fifth system (measures 54-56) is a grand staff with piano accompaniment. The sixth system (measures 57-66) is a treble clef staff with piano accompaniment and a 10-measure rest.

69

72

76

80

83

3

A.PIANO 1

Classic IV - STORMY

♩ = 118,001060

V.S.

59

67

71

74

78

82

84
