

Classics - My Lady Of Spain

♩ = 102,001785

#12Str.Gt
Jazz Gtr.
#Clean Gt

5

#Jazz Snr
#Jazz Bdr
#Clsd.Hih
#Rtr.Orga
Pickd.Bas
#12Str.Gt
Jazz Gtr.
#Clean Gt
#Mtd.Dist

8

#Jazz Snr
#Jazz Bdr
#Clsd.Hih
#Rtr.Orga
Pickd.Bas
#Vlo.Strn
Vocal-Lin
#12Str.Gt
#Clean Gt
#Mtd.Dist

11

#Jazz Snr
#Jazz Bdr
#Clsd.Hih
#Rtr.Orga
Pickd.Bas
#Vlo.Strn
Vocal-Lin
#12Str.Gt
#Clean Gt
#Mtd.Dist

14

#Jazz Snr
#Jazz Bdr
#Clsd.Hih
#Rtr.Orga
Pickd.Bas
#Vlo.Strn
Vocal-Lin
#12Str.Gt
#Clean Gt
#Mtd.Dist

17

#Jazz Snr
#Jazz Bdr
#Clsd.Hih
#Rtr.Orga
Pickd.Bas
#Vlo.Strn
Vocal-Lin
#12Str.Gt
#Clean Gt
#Mtd.Dist

20

#Jazz Snr
#Jazz Bdr
#Clsd. Hih
#Rtr. Orga
Pickd. Bas
#Vlo. Strn
Vocal-Lin
#12Str. Gt
Jazz Gtr.
#Clean Gt
#Mtd. Dist

23

#Jazz Snr
#Jazz Bdr
#Clsd. Hih
#Rtr. Orga
Pickd. Bas
#Vlo. Strn
Vocal-Lin
#12Str. Gt
#Clean Gt
#Mtd. Dist

26

#Jazz Snr
#Jazz Bdr
#Clsd.Hih
#Rtr.Orga
Pickd.Bas
#Vlo.Strn
Vocal-Lin
#12Str.Gt
#Clean Gt
#Mtd.Dist

29

#Jazz Snr
#Jazz Bdr
#Clsd.Hih
#Rtr.Orga
Pickd.Bas
#Vlo.Strn
Vocal-Lin
#12Str.Gt
#Clean Gt
#Mtd.Dist

32

#Jazz Snr
#Jazz Bdr
#Clsd.Hih
#Rtr.Orga
Pickd.Bas
#Vlo.Strn
Vocal-Lin
#12Str.Gt
#Clean Gt
#Mtd.Dist

35

#Jazz Snr
#Jazz Bdr
#Clsd.Hih
#Rtr.Orga
Pickd.Bas
#Vlo.Strn
Vocal-Lin
#12Str.Gt
#Clean Gt
#Mtd.Dist

38

#Jazz Snr
#Jazz Bdr
#Clsd. Hih
#Rtr. Orga
Pickd. Bas
#Vlo. Strn
Vocal-Lin
#12Str. Gt
Jazz Gtr.
#Clean Gt
#Mtd. Dist

41

#Jazz Snr
#Jazz Bdr
#Clsd. Hih
#Rtr. Orga
Pickd. Bas
#Vlo. Strn
Vocal-Lin
#12Str. Gt
Jazz Gtr.
#Clean Gt
#Mtd. Dist

44

#Jazz Snr
#Jazz Bdr
#Clsd.Hih
#Rtr.Orga
Pickd.Bas
#12Str.Gt
Jazz Gtr.
#Clean Gt
#Mtd.Dist

47

#Jazz Snr
#Jazz Bdr
#Clsd.Hih
#Rtr.Orga
Pickd.Bas
#Vlo.Strn
Vocal-Lin
#12Str.Gt
#Clean Gt
#Mtd.Dist

50

#Jazz Snr
#Jazz Bdr
#Clsd.Hih
#Rtr.Orga
Pickd.Bas
#Vlo.Strn
Vocal-Lin
#12Str.Gt
Jazz Gtr.
#Clean Gt
#Mtd.Dist

53

#Jazz Snr
#Jazz Bdr
#Clsd.Hih
#Rtr.Orga
Pickd.Bas
#Vlo.Strn
Vocal-Lin
#12Str.Gt
#Clean Gt
#Mtd.Dist

56

#Jazz Snr
#Jazz Bdr
#Clsd.Hih
#Rtr.Orga
Pickd.Bas
#Vlo.Strn
Vocal-Lin
#12Str.Gt
#Mtd.Dist

59

#Jazz Snr
#Jazz Bdr
#Clsd.Hih
#Rtr.Orga
Pickd.Bas
#Vlo.Strn
Vocal-Lin
#12Str.Gt
#Clean Gt
#Mtd.Dist

62

#Jazz Snr
#Jazz Bdr
#Clsd.Hih
#Rtr.Orga
Pickd.Bas
#Vlo.Strn
Vocal-Lin
#12Str.Gt
Jazz Gtr.
#Clean Gt
#Mtd.Dist

65

#Jazz Snr
#Jazz Bdr
#Clsd.Hih
#Rtr.Orga
Pickd.Bas
#Vlo.Strn
Vocal-Lin
#12Str.Gt
Jazz Gtr.
#Clean Gt
#Mtd.Dist

68

#Jazz Snr
#Jazz Bdr
#Clsd.Hih
#Rtr.Orga
Pickd.Bas
#Vlo.Strn
Vocal-Lin
#12Str.Gt
Jazz Gtr.
#Clean Gt
#Mtd.Dist

71

#Jazz Snr
#Jazz Bdr
#Clsd.Hih
#Rtr.Orga
Pickd.Bas
#Vlo.Strn
Vocal-Lin
#12Str.Gt
Jazz Gtr.
#Clean Gt
#Mtd.Dist

74

#Jazz Snr
#Jazz Bdr
#Clsd.Hih
#Rtr.Orga
Pickd.Bas
#Vlo.Strn
Vocal-Lin
#12Str.Gt
Jazz Gtr.
#Clean Gt
#Mtd.Dist

77

#Jazz Snr
#Jazz Bdr
#Clsd.Hih
#Rtr.Orga
Pickd.Bas
#Vlo.Strn
Vocal-Lin
#12Str.Gt
Jazz Gtr.
#Clean Gt
#Mtd.Dist

80

#Jazz Snr
#Jazz Bdr
#Clsd.Hih
#Rtr.Orga
Pickd.Bas
#Vlo.Strn
Vocal-Lin
#12Str.Gt
#Clean Gt
#Mtd.Dist

82

#Jazz Snr
#Jazz Bdr
#Clsd.Hih
#Rtr.Orga
Pickd.Bas
#Vlo.Strn
Vocal-Lin
#12Str.Gt
#Clean Gt
#Mtd.Dist

♩ = 102,001785

4

10

16

22

28

34

40

46

52

58

3

6

2

#Jazz Snr

63

69

75

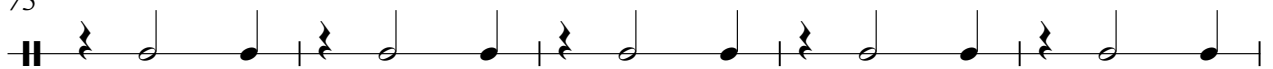

80

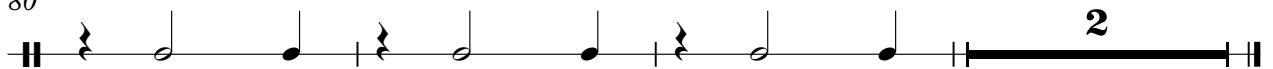

♩ = 102,001785

4

9

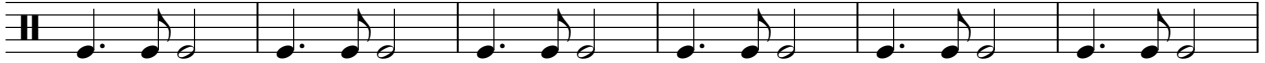

15

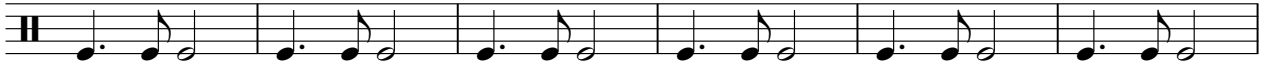

21

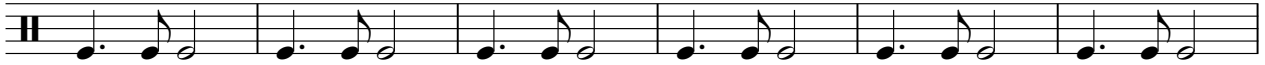

27

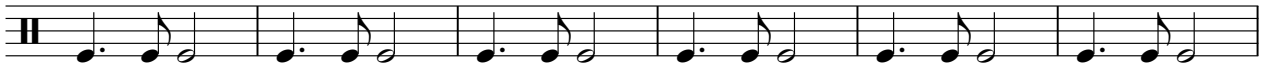

33

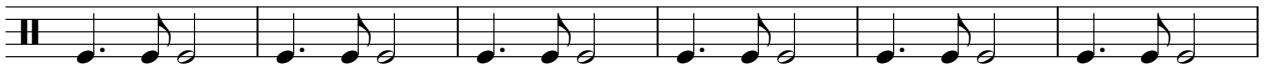

39

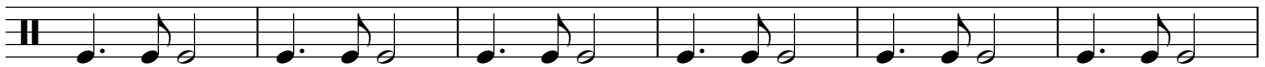

45

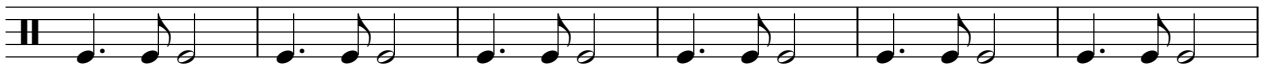

51

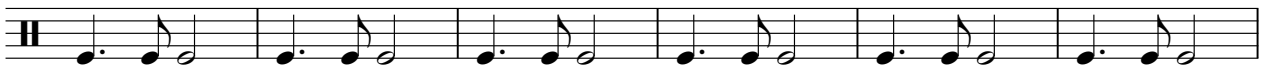

57

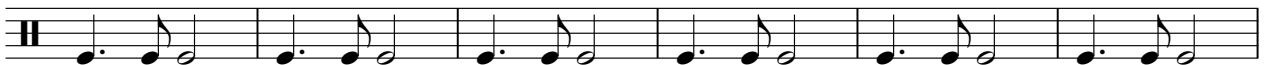

V.S.

2

#Jazz Bdr

63

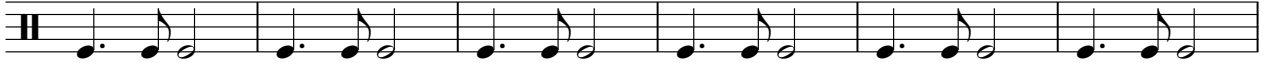

69

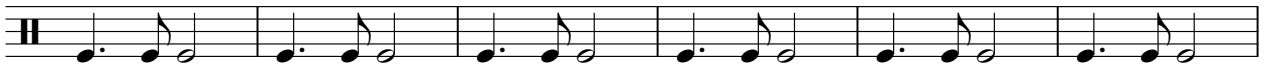

75

79

♩ = 102,001785

4

7

9

11

13

15

17

19

21

23

2

#Clsd.Hih

25

27

29

31

33

35

37

39

41

43

45

47

49

51

53

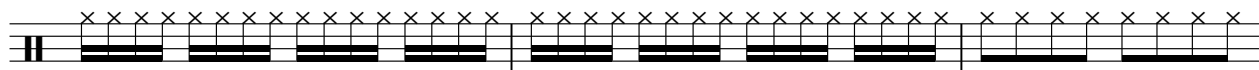

56

60

62

64

66

V.S.

4

#Clsd.Hih

68

70

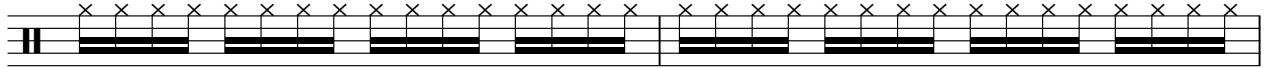

72

74

76

78

80

82

♩ = 102,001785

4

11

20

29

38

47

55

63

72

78

2

♩ = 102,001785

4

8

12

17

22

27

32

37

42

47

V.S.

52

58

63

68

73

78

81

♩ = 102,001785

#Vlo. Strn

♩ = 102,001785

8

12

16

21

26

30

35

39

4

47

51

56

61

65

69

73

77

80

♩ = 102,001785

2

5

7

9

11

13

15

17

19

21

V.S.

V.S.

♩ = 102,001785

#Clean Gt

Classics - My Lady Of Spain

♩ = 102,001785

V.S.

79

81

♩ = 102,001785

4

8

12

17

22

27

32

37

42

47

V.S.

52

58

63

68

73

78

81

