

# Classics - My Russian Lady

♩ = 127,000252

Tempo: ♩ = 127,000252

3

4

5

Perc.

J. Gtr.

J. Gtr.

J. Gtr. 

T										
A										
B	5	0	1	1	3	0	3	0	0	3

E. Gtr. 

T										
A										
B	3	0	1	1	3	0	3	0	0	3

E. Bass

E. Bass

Vln.

Vla.

7

9

Perc. J. Gtr. J. Gtr. J. Gtr. E. Gtr. E. Bass E. Bass Vln. Vla.

11

Perc.

J. Gtr.

J. Gtr.

E. Bass

E. Bass

Vln.

Vla.

13

Perc.

J. Gtr.

J. Gtr.

E. Bass

E. Bass

Vln.

Vla.

15

17

19

Perc.

J. Gtr.

J. Gtr.

E. Bass

E. Bass

Vln.

Vla.

21

Perc.

J. Gtr.

J. Gtr.

E. Bass

E. Bass

Vln.

Vla.

23

Perc.

J. Gtr.

J. Gtr.

E. Bass

E. Bass

Vln.

Vla.

3

25

Perc.

J. Gtr.

J. Gtr.

E. Bass

E. Bass

Vln.

Vla.

27

Perc.

J. Gtr.

J. Gtr.

E. Bass

E. Bass

Vln.

Vla.

29

Perc.

J. Gtr.

J. Gtr.

E. Bass

E. Bass

Vln.

Vla.

31

Perc.

J. Gtr.

J. Gtr.

E. Bass

E. Bass

Vln.

Vla.

32

Perc.

J. Gtr.

J. Gtr.

E. Bass

E. Bass

Vln.

Vla.

33

Perc.

J. Gtr.

J. Gtr.

E. Bass

Vln.

Vla.

34

Perc.

J. Gtr.

J. Gtr.

J. Gtr.  
TAB  
0 0 0 0 0 0 0

E. Gtr.  
TAB  
5 5 5 5 5 5 5

E. Bass

E. Bass

Gun.

36

Perc.

J. Gtr.

J. Gtr.

J. Gtr.  
T  
A  
B

E. Gtr.  
T  
A  
B

E. Bass

E. Bass

Gun.

38

Perc.

J. Gtr.

J. Gtr.

E. Bass

E. Bass

Vln.

Vla.

40

Perc.

J. Gtr.

J. Gtr.

E. Bass

E. Bass

Vln.

Vla.

42

Perc.

J. Gtr.

J. Gtr.

E. Bass

E. Bass

Vln.

Vla.

44

Perc.

J. Gtr.

J. Gtr.

J. Gtr.

E. Gtr.

E. Bass

E. Bass

Vln.

Vla.

46

The musical score consists of the following parts:

- Perc.**: A drum set part with a steady eighth-note pattern.
- J. Gtr.**: A lead guitar part in the treble clef with a key signature of one flat (B-flat), featuring a complex rhythmic pattern of chords and single notes.
- J. Gtr.**: A rhythm guitar part in the treble clef with a simple eighth-note bass line.
- J. Gtr.**: A guitar tablature part with strings labeled T, A, B and fret numbers: 0 3 0 0 3 | 1 1 0 1 0 3 3.
- E. Gtr.**: An electric guitar part with strings labeled T, A, B and fret numbers: 0 3 0 0 3 | 1 1 0 1 0 1 1.
- E. Bass**: An electric bass part in the bass clef with a simple eighth-note bass line.
- E. Bass**: A second electric bass part in the bass clef with a more complex rhythmic pattern.
- Vln.**: A violin part in the treble clef with a steady eighth-note pattern.
- Vla.**: A viola part in the bass clef with a steady eighth-note pattern.

48

Perc.

J. Gtr.

J. Gtr.

J. Gtr.

E. Gtr.

E. Bass

E. Bass

Vln.

Vla.

50

52

54

56

Perc.

J. Gtr.

J. Gtr.

E. Bass

E. Bass

Tape Smp. Brs

Vln.

Vla.

58

60

Perc.

J. Gtr.

J. Gtr.

E. Bass

E. Bass

Tape Smp. Brs

Vln.

Vla.

62

64

Perc.

J. Gtr.

J. Gtr.

E. Bass

E. Bass

Tape Smp. Brs

Vln.

Vla.

66

Perc.

J. Gtr.

J. Gtr.

E. Bass

E. Bass

Vln.

Vla.

68

Perc.

J. Gtr.

J. Gtr.

E. Bass

E. Bass

Vln.

Vla.

70

Perc.

J. Gtr.

J. Gtr.

E. Bass

E. Bass

Vln.

Vla.

72

Perc.

J. Gtr.

J. Gtr.

E. Bass

E. Bass

Vln.

Vla.

73

Perc.

J. Gtr.

J. Gtr.

J. Gtr. TAB

E. Gtr. TAB

E. Bass

Vln.

Vla.

74

Perc.

J. Gtr.

J. Gtr.

J. Gtr.  
T  
A  
B 3 3 2 3 | 2 2 3 4

E. Gtr.  
T  
A  
B 3 3 2 3 | 2 2 3 4

E. Bass

Vln.

Vla.

76

Perc.

J. Gtr.

J. Gtr.

J. Gtr.  
T  
A  
B 3 | 6 | 6 | 1 0 1

E. Gtr.  
T  
A  
B 3 | 4 | 4 | 6 | 0 1

E. Bass

Vln.

Vla.

78

Perc.

J. Gtr.

J. Gtr.

J. Gtr.  
T  
A  
B 3 3 2 3 | 3 4 4 1 1 1 4

E. Gtr.  
T  
A  
B 3 3 2 3 | 3 4 4 1 1 1 4

E. Bass

Vln.

Vla.

80

Perc.

J. Gtr.

J. Gtr.

J. Gtr.  
T  
A  
B 3 3 3 1 1 | 1 1 5 6

E. Gtr.  
T  
A  
B 3 3 3 1 1 | 1 6 3 4

E. Bass

Vln.

Vla.

82

Perc.

J. Gtr.

J. Gtr.

J. Gtr.  
T  
A  
B 1 1 0 1 0 0 1 3

E. Gtr.  
T  
A  
B 1 1 0 1 0 0 1 3

E. Bass

Vln.

Vla.

84

Perc.

J. Gtr.

J. Gtr.

J. Gtr.  
T  
A  
B 1 5 5 1 5 6

E. Gtr.  
T  
A  
B 1 3 3 6 3 4

E. Bass

Vln.

Vla.

86

Perc.

J. Gtr.

J. Gtr.

J. Gtr.

E. Gtr.

E. Bass

Vln.

Vla.

88

Perc.

J. Gtr.

J. Gtr.

J. Gtr. 

T						
A						
B	4	4 4	3 3			3

E. Gtr. 

T						
A						
B	4	4 4	3 3			3

E. Bass

E. Bass

Vln.

Vla.

90

Perc.

J. Gtr.

J. Gtr.

E. Bass

E. Bass

Vln.

Vla.

92

Perc.

J. Gtr.

J. Gtr.

E. Bass

E. Bass

Vln.

Vla.

94

Musical score for Percussion (Perc.), J. Gtr. (J. Gtr.), E. Bass (E. Bass), Vln. (Vln.), and Vla. (Vla.).

The score is written for five instruments:

- Perc.**: Percussion part, featuring a rhythmic pattern of eighth notes with x's above them, indicating a specific sound or technique.
- J. Gtr.**: J. Gtr. (J. Gtr.) part, featuring a complex rhythmic pattern with many beamed notes and rests.
- E. Bass**: E. Bass (E. Bass) part, featuring a simple rhythmic pattern of eighth notes.
- Vln.**: Vln. (Vln.) part, featuring a melodic line with a long note in the second measure.
- Vla.**: Vla. (Vla.) part, featuring a melodic line with a long note in the second measure.

96

- Perc.**: Four measures of a rhythmic pattern consisting of a quarter note followed by a dotted quarter note, with 'x' marks above the notes indicating a specific percussive sound.
- J. Gtr.**: Four measures of music. The first and third measures feature a tremolo effect on a chord. The second and fourth measures feature a single note with a tremolo effect.
- J. Gtr. TAB**: 6 6 6 1 6 4 4 4 1 4
- E. Gtr. TAB**: 4 4 4 1 4 2 2 2 6 2
- E. Bass**: Four measures of music, primarily consisting of quarter notes.
- Vln.**: Four measures of music, primarily consisting of quarter notes.
- Vla.**: Four measures of music, primarily consisting of quarter notes.

97

The musical score consists of the following parts:

- Perc.**: Percussion part with rhythmic notation and accents.
- J. Gtr.**: Jazzy guitar part in treble clef with chords and single notes.
- J. Gtr. TAB**: Fretboard diagram for the jazz guitar with a sequence of six 6-frets.
- E. Gtr.**: Electric guitar part in treble clef with a sequence of four 4-frets.
- E. Bass**: Electric bass part in bass clef with single notes.
- E. Bass**: A second electric bass part in bass clef with chords.
- Vln.**: Violin part in treble clef with single notes.
- Vla.**: Viola part in bass clef with chords.

# Classics - My Russian Lady

## Percussion

♩ = 127,000252

**2**

4

6

8

10

12

14

16

18

20

V.S.

Percussion

22

24

26

28

30

32

34

36

38

40

62

64

66

68

70

72

74

76

78

80

Percussion

82

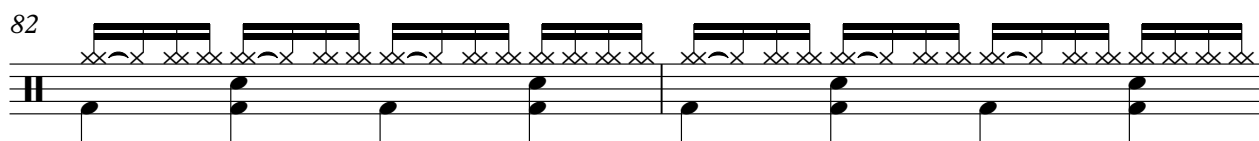

84

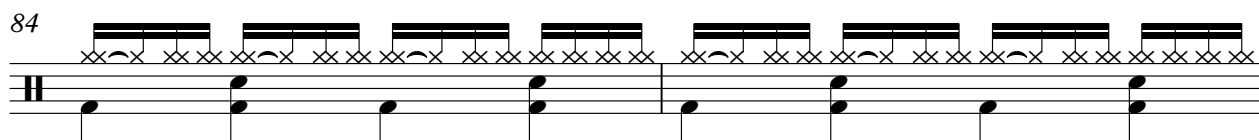

86

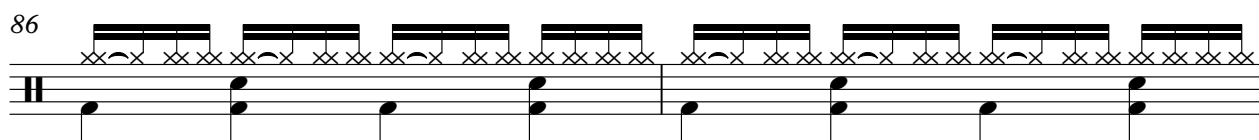

88

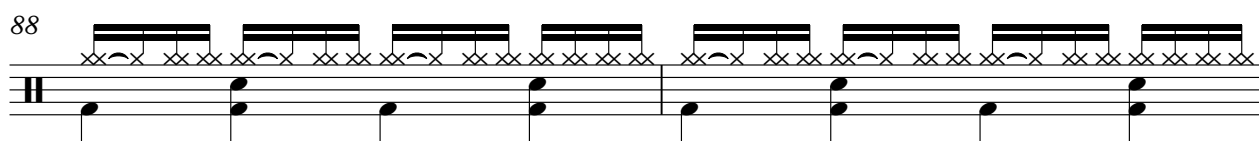

90

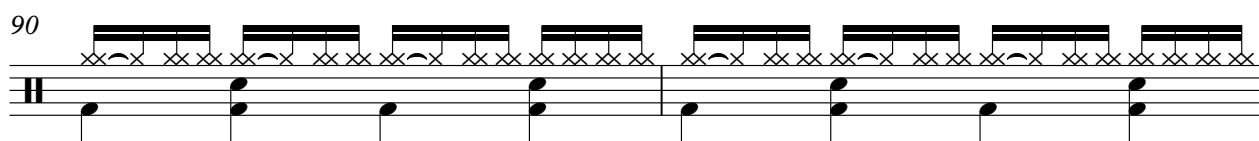

92

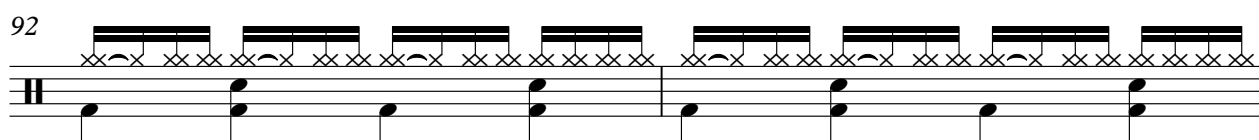

94

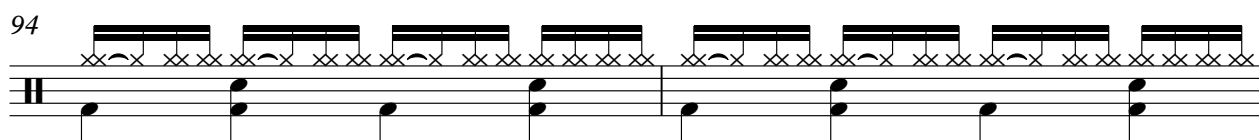

96

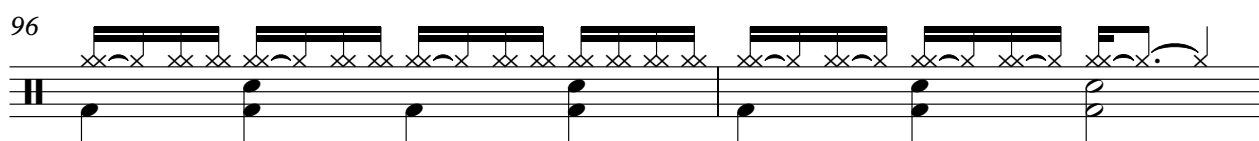

98

2

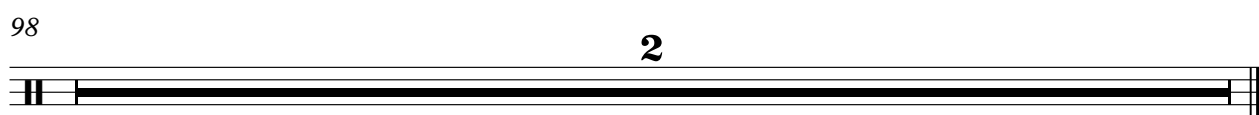

$\text{♩} = 127,000252$

2

5

8

11

14

17

20

23

26

29

V.S.

32

35

38

41

44

47

50

53

56

59

62

65

68

71

74

77

80

83

86

89

92

95

98

2

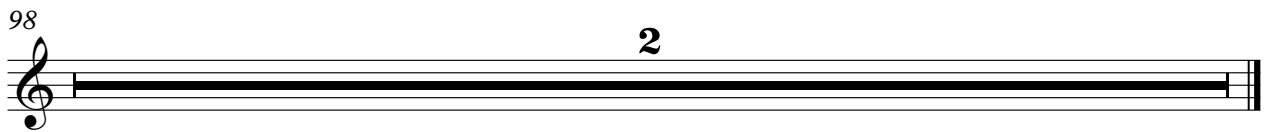

♩ = 127,000252

2

7

13

19

25

30

36

42

48

54

V.S.

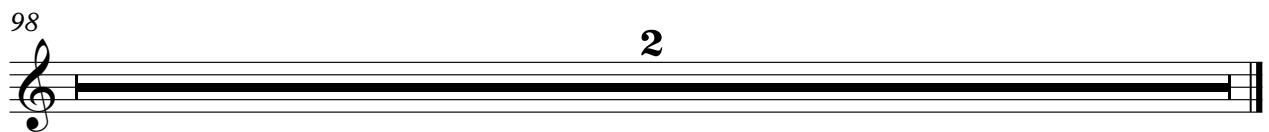

# Classics - My Russian Lady

## Jazz Guitar

♩ = 127,000252

**3**

T  
A  
B

8

**25**

T  
A  
B

37

**7**

T  
A  
B

48

**23**

T  
A  
B

75

T  
A  
B

80

T  
A  
B

85

T  
A  
B

89

**6**

T  
A  
B

98

**2**

T  
A  
B

# Classics - My Russian Lady

## 7-string Electric Guitar

♩ = 127,000252

**3**

5 3 0 1 1 3 0 3 0 0 3 1 1 0 1 0 1 1

**25**

3 3 4 0 2 5 5 5 5 5 5 5

**7**

3 3 3 3 3 3 3 3 0 0 1 3 0 3 0 0 3 1 1 0 1 0 1 1

**23**

3 3 4 0 2 0 1 3 3 2 3 6

**6**

2 2 3 4 3 4 4 0 1 3 3 2 3 3 4 4 1 1 1 4

**6**

3 3 3 1 1 1 6 3 4 1 1 0 1 0 0 1 3 1 3

**6**

3 6 3 4 1 1 0 1 1 3 3 4 4 3 1 4 4 4 3 3

**6**

3 4 4 4 1 4 2 2 2 6 4 4 4 4 4 4 4 4 4 4 4 4

**2**

♩ = 127,000252

2

7

13

19

25

30

36

42

48

54

V.S.

60

65

70

76

82

88

93

98

2

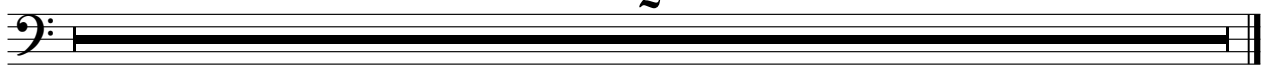

Fretless Electric Bass

Classics - My Russian Lady

♩ = 127,000252  
4

10

16

22

27

32

37

42

48

54

V.S.

2

Fretless Electric Bass

59

3

64

69

73

16

93

96

2

♩ = 127,000252

**51**

**54**

**60**

**63**

**98**

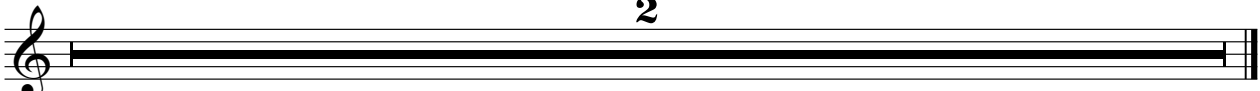

# Classics - My Russian Lady

Violin

♩ = 127,000252

2

3

4

6

9

15

21

27

32

33

4

Violin

38

45

48

53

59

65

71

72

73

76

80

84

89

94

98

2

Viola

Classics - My Russian Lady

♩ = 127,000252

2

V.S.

2

33

Viola

4

38

44

47

50

56

62

67

71

72

73 Viola 3 3

76

80

83

88

92

95

98 2

Gunshot

Classics - My Russian Lady

♪ = 127,000252

34

37

60

2
