

# Classics - Sunshine Lady

♩ = 125,000000

5

Snare 1

Bassdrum

Clsd.Hiha

Open Hiha

Handclaps

#Leqnt.Gt

Pickd.Bas

#St.Strin

#Nyl/Steel

#Chrs.Gtr

Jazz Gtr.

St.Str.Gt

10

Snare 1

Bassdrum

Clsd.Hiha

Open Hiha

Handclaps

#Leqnt.Gt

Pickd.Bas

#St.Strin

#Nyl/Steel

#Chrs.Gtr

Jazz Gtr.

St.Str.Gt

12

Snare 1

Bassdrum

Clsd.Hiha

Open Hiha

#Leqnt.Gt

Pickd.Bas

#St.Strin

#Nyl/Ste

#Chrs.Gtr

Jazz Gtr.

St.Str.Gt

14

Snare 1

Bassdrum

Clsd.Hiha

#Leqnt.Gt

Pickd.Bas

#St.Strin

Vocal-Lin

#Nyl/Stee

St.Str.Gt

17

Snare 1

Bassdrum

Clsd.Hiha

#Leqnt.Gt

Pickd.Bas

#St.Strin

Vocal-Lin

#Nyl/Stee

St.Str.Gt

20

Snare 1

Bassdrum

Clsd.Hiha

Pickd.Bas

Vocal-Lin

#Nyl/Stee

St.Str.Gt

22

Snare 1

Bassdrum

Clsd.Hiha

#Leqnt.Gt

Pickd.Bas

#St.Strin

Vocal-Lin

#Nyl/Stee

St.Str.Gt

25

Snare 1

Bassdrum

Clsd.Hiha

#Leqnt.Gt

Pickd.Bas

#St.Strin

Vocal-Lin

#Nyl/Stee

St.Str.Gt

28

Snare 1

Bassdrum

Clsd.Hiha

#Leqnt.Gt

Pickd.Bas

#St.Strin

Vocal-Lin

#Nyl/Stee

St.Str.Gt

31

Snare 1

Bassdrum

Clsd.Hiha

#Leqnt.Gt

Pickd.Bas

#St.Strin

Vocal-Lin

#Nyl/Stee

St.Str.Gt

34

Snare 1

Bassdrum

Clsd.Hiha

Pickd.Bas

#St.Strin

Vocal-Lin

#Nyl/Stee

St.Str.Gt

36

Snare 1

Bassdrum

Clsd.Hiha

Pickd.Bas

#St.Strin

Vocal-Lin

#Nyl/Stee

St.Str.Gt

39

Snare 1

Bassdrum

Clsd.Hiha

Pickd.Bas

#St.Strin

Vocal-Lin

#Nyl/Stee

St.Str.Gt

42

Snare 1  
Bassdrum  
Clsd.Hiha  
Pickd.Bas  
#St.Strin  
Vocal-Lin  
#Nyl/Stee  
St.Str.Gt

44

Snare 1  
Bassdrum  
Clsd.Hiha  
Pickd.Bas  
#St.Strin  
Vocal-Lin  
#Nyl/Stee  
St.Str.Gt

47

Snare 1

Bassdrum

Clsd.Hiha

Pickd.Bas

#St.Strin

Vocal-Lin

#Nyl/Stee

Recorder

Pan Flute

St.Str.Gt

49

Snare 1

Bassdrum

Clsd.Hiha

Pickd.Bas

#St.Strin

Vocal-Lin

#Nyl/Stee

Recorder

Pan Flute

St.Str.Gt

52

Snare 1

Bassdrum

Clsd.Hiha

Pickd.Bas

#St.Strin

Vocal-Lin

#Nyl/Stee

Recorder

Pan Flute

St.Str.Gt

55

Snare 1

Bassdrum

Clsd.Hiha

Pickd.Bas

#St.Strin

Vocal-Lin

#Nyl/Stee

St.Str.Gt

58

Snare 1

Bassdrum

Clsd.Hiha

Pickd.Bas

#St.Strin

Vocal-Lin

#Nyl/Stee

St.Str.Gt

61

Snare 1

Bassdrum

Clsd. Hiha

Open Hiha

Handclaps

#Leqnt. Gt

Pickd. Bas

#St. Strin

Vocal-Lin

#Nyl/Stee

#Chrs. Gtr

Jazz Gtr.

St. Str. Gt

64

Snare 1

Bassdrum

Clsd.Hiha

Open Hiha

Handclaps

#Leqnt.Gt

Pickd.Bas

#St.Strin

#Nyl/Stee

#Chrs.Gtr

Jazz Gtr.

St.Str.Gt

Detailed description of the musical score: The score is for page 17, starting at measure 64. It features a variety of instruments. The percussion section includes Snare 1, Bassdrum, Closed Hi-hat (Clsd.Hiha), Open Hi-hat (Open Hiha), and Handclaps. The guitar section includes Lead Electric Guitar (#Leqnt.Gt), Picked Bass (Pickd.Bas), Steel String (St.Strin), Nylon/Steel (#Nyl/Stee), and Acoustic (#Chrs.Gtr) and Jazz guitars. The string section includes Steel String Guitar (St.Str.Gt). The notation includes various rhythmic patterns, triplets, and specific articulations like accents and slurs. The #St.Strin part features a long, sustained chord in the final measure.

66

Snare 1

Bassdrum

Clsd.Hiha

Open Hiha

Handclaps

#Leqnt.Gt

Pickd.Bas

#St.Strin

#Nyl/Steel

#Chrs.Gtr

Jazz Gtr.

St.Str.Gt

68

Snare 1

Bassdrum

Clsd.Hiha

Open Hiha

#Leqnt.Gt

Pickd.Bas

#St.Strin

#Nyl/Ste

#Chr.Gtr

Jazz Gtr.

St.Str.Gt

70

Snare 1  
Bassdrum  
Clsd.Hiha  
#Leqnt.Gt  
Pickd.Bas  
#St.Strin  
Vocal-Lin  
#Nyl/Stee  
St.Str.Gt

72

Snare 1  
Bassdrum  
Clsd.Hiha  
Pickd.Bas  
#St.Strin  
Vocal-Lin  
#Nyl/Stee  
St.Str.Gt

74

Snare 1  
Bassdrum  
Clsd.Hiha  
Pickd.Bas  
#St.Strin  
Vocal-Lin  
#Nyl/Stee  
St.Str.Gt

76

Snare 1  
Bassdrum  
Clsd.Hiha  
Pickd.Bas  
#St.Strin  
Vocal-Lin  
#Nyl/Stee  
St.Str.Gt

79

Snare 1

Bassdrum

Clsd.Hiha

Pickd.Bas

#St.Strin

Vocal-Lin

#Nyl/Stee

St.Str.Gt

82

Snare 1

Bassdrum

Clsd.Hiha

Pickd.Bas

#St.Strin

Vocal-Lin

#Nyl/Stee

St.Str.Gt

84

Snare 1  
Bassdrum  
Clsd.Hiha  
Pickd.Bas  
#St.Strin  
Vocal-Lin  
#Nyl/Stee  
St.Str.Gt

87

Snare 1  
Bassdrum  
Clsd.Hiha  
Pickd.Bas  
#St.Strin  
Vocal-Lin  
#Nyl/Stee  
Recorder  
Pan Flute  
St.Str.Gt

89

Snare 1

Bassdrum

Clsd.Hiha

Pickd.Bas

#St.Strin

Vocal-Lin

#Nyl/Stee

Recorder

Pan Flute

St.Str.Gt

92

Snare 1

Bassdrum

Clsd.Hiha

Pickd.Bas

#St.Strin

Vocal-Lin

#Nyl/Stee

Recorder

Pan Flute

St.Str.Gt

95

Snare 1

Bassdrum

Clsd.Hiha

Pickd.Bas

#St.Strin

Vocal-Lin

#Nyl/Stee

St.Str.Gt

98

Snare 1

Bassdrum

Clsd.Hiha

Pickd.Bas

#St.Strin

Vocal-Lin

#Nyl/Stee

St.Str.Gt

101

Snare 1

Bassdrum

Clsd.Hiha

Pickd.Bas

#St.Strin

Vocal-Lin

#Nyl/Stee

St.Str.Gt

104

Snare 1

Bassdrum

Clsd. Hiha

Open Hiha

Handclaps

Pickd. Bas

#St. Strin

Vocal-Lin

#Nyl/Steer

#Chr. Gtr

Jazz Gtr.

St. Str. Gt

107

Snare 1

Bassdrum

Clsd.Hiha

Open Hiha

Handclaps

#Leqnt.Gt

Pickd.Bas

#St.Strin

#Nyl/Stee

#Chrs.Gtr

Jazz Gtr.

St.Str.Gt

109

Snare 1

Bassdrum

Clsd.HiHa

Open HiHa

Handclaps

#Leqnt.Gt

Pickd.Bas

#St.Strin

#Nyl/Ste

#Chrs.Gtr

Jazz Gtr.

St.Str.Gt

112

Snare 1

Bassdrum

Clsd. Hiha

Open Hiha

Handclaps

#Leqnt. Gt

Pickd. Bas

#St. Strin

#Nyl/Steer

#Chrs. Gtr

Jazz Gtr.

St. Str. Gt

114

Snare 1

Bassdrum

Clsd.Hiha

#Leqnt.Gt

Pickd.Bas

#St.Strin

#Nyl/Stee

St.Str.Gt

Snare 1

Classics - Sunshine Lady

♩ = 125,000000

2

8

14

20

26

32

38

44

50

56

V.S.

Bassdrum

Classics - Sunshine Lady

♩ = 125,000000

2

4/4

8

14

20

26

32

38

44

50

56

V.S.

2

# Bassdrum

62

68

74

80

86

92

98

104

110

2

♩ = 125,000000

**2**

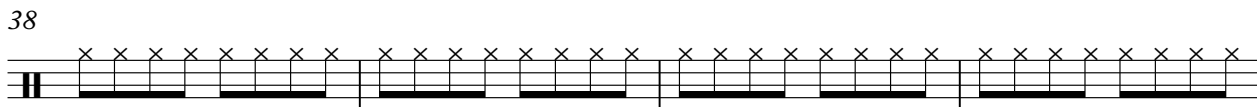
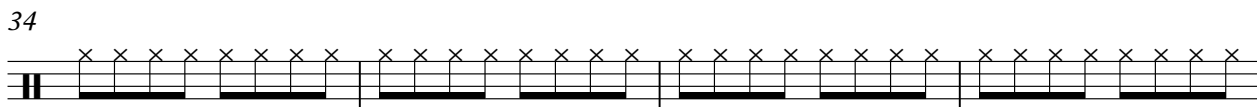
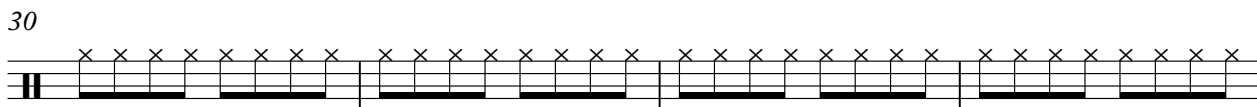
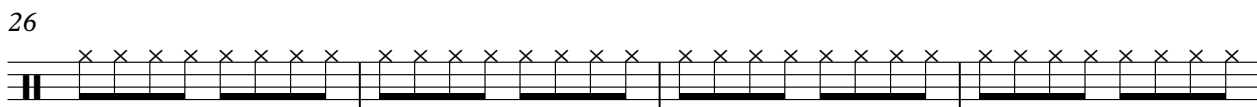
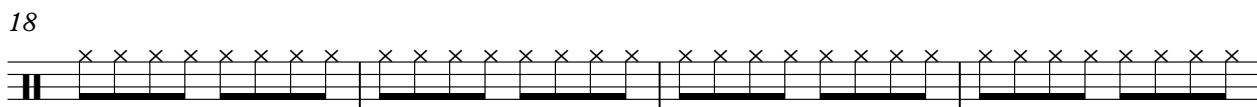

2

Clsd.Hiha

42

46

50

54

58

62

66

70

74

78

82

86

90

94

98

102

106

110

113

2

Open Hihi

Classics - Sunshine Lady

♩ = 125,000000

**5**

11

**49**

64

**37**

106

110

**4**

♩ = 125,000000

2

7

10

13

17

23

30

31

63

66

69

72

35

109

112

114

♩ = 125,000000

2

8

14

20

26

32

38

44

50

56

V.S.

62

68

74

80

86

92

98

104

110

2

109

113

♩ = 125,000000

14

18

23

28

34

41

48

55

60

72

9

79

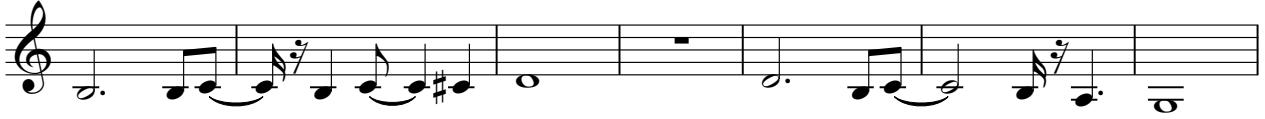

86

92

99

103

♩ = 125,000000

2

5

8

11

14

17

20

23

26

29

32

35

38

41

44

47

50

53

56

59

V.S.

92

95

98

101

104

107

110

113

♩ = 125,000000

**5**

**11**

**48**

**63**

**69**

**36**

**109**

**3**

♩ = 125,000000

**5**

**11**

**48**

**63**

**69**

**36**

**109**

**3**

Recorder

Classics - Sunshine Lady

♩ = 125,000000

46

48

51

55

32

88

91

93

22

Pan Flute

Classics - Sunshine Lady

♩ = 125,000000

46

♩ = 125,000000

2

5

8

11

14

17

20

23

26

29

92

95

98

101

104

107

110

113

