

Classics - Wings Of A Eagle

♩ = 125,000000

#Jazz Snr

Bassdrum

Crsh.Cymb

Crsh.Cymb

#60's EP

Fing. Bass

#Vlo.Strn

Vocal-Lin

#Nyl/Stee

Jazz Gtr.

#Clean Gt

#Mtd.Dist

6

#Jazz Snr

Bassdrum

Clsd.Hiha

Crsh.Cymb

#60's EP

Fing.Bass

#Vlo.Strn

Vocal-Lin

#Nyl/Stee

Jazz Gtr.

#Clean Gt

#Mtd.Dist

Recorder

Pan Flute

8

#Jazz Snr

Bassdrum

Clsd.Hiha

#60's EP

Fing.Bass

Vocal-Lin

#Nyl/Stee

#Mtd.Dist

11

#Jazz Snr  
Bassdrum  
Clsd.Hiha  
#60's EP  
Fing.Bass  
#Vlo.Strn  
Vocal-Lin  
#Nyl/Stee  
#Mtd.Dist  
Recorder  
Pan Flute

14

#Jazz Snr  
Bassdrum  
Clsd.Hiha  
#60's EP  
Fing.Bass  
#Vlo.Strn  
Vocal-Lin  
#Nyl/Stee  
#Mtd.Dist

17

#Jazz Snr  
Bassdrum  
Clsd.Hiha  
#60's EP  
Fing.Bass  
#Vlo.Strn  
Vocal-Lin  
#Nyl/Stee  
#Mtd.Dist

20

#Jazz Snr  
Bassdrum  
Clsd.Hiha  
#60's EP  
Fing.Bass  
#Vlo.Strn  
Vocal-Lin  
#Nyl/Stee  
#Mtd.Dist

23

#Jazz Snr  
Bassdrum  
Clsd.Hiha  
Crsh.Cymb  
#60's EP  
Fing.Bass  
#Vlo.Strn  
Vocal-Lin  
#Nyl/Steer  
#Mtd.Dist  
Recorder  
Pan Flute  
#Xylophon

26

#Jazz Snr  
Bassdrum  
Clsd.Hiha  
#60's EP  
Fing.Bass  
#Vlo.Strn  
Vocal-Lin  
#Nyl/Stee  
#Mtd.Dist  
Recorder  
Pan Flute

29

#Jazz Snr  
Bassdrum  
Clsd.Hiha  
#60's EP  
Fing.Bass  
#Vlo.Strn  
Vocal-Lin  
#Nyl/Stee  
#Mtd.Dist  
#Xylophon

32

#Jazz Snr  
Bassdrum  
Clsd.Hiha  
#60's EP  
Fing.Bass  
#Vlo.Strn  
Vocal-Lin  
#Nyl/Steer  
Jazz Gtr.  
#Clean Gt  
#Mtd.Dist  
Recorder  
Pan Flute

34

#Jazz Snr  
Bassdrum  
Clsd.Hiha  
#60's EP  
Fing.Bass  
Vocal-Lin  
#Nyl/Steer  
Jazz Gtr.  
#Clean Gt  
#Mtd.Dist

37

#Jazz Snr  
Bassdrum  
Clsd.Hiha  
#60's EP  
Fing.Bass  
#Vlo.Strn  
Vocal-Lin  
#Nyl/Stee  
#Mtd.Dist  
Recorder  
Pan Flute

40

#Jazz Snr  
Bassdrum  
Clsd.Hiha  
#60's EP  
Fing.Bass  
#Vlo.Strn  
Vocal-Lin  
#Nyl/Stee  
#Mtd.Dist

43

#Jazz Snr  
Bassdrum  
Clsd.Hiha  
#60's EP  
Fing.Bass  
#Vlo.Strn  
Vocal-Lin  
#Nyl/Stee  
#Mtd.Dist

46

#Jazz Snr  
Bassdrum  
Clsd.Hiha  
#60's EP  
Fing.Bass  
#Vlo.Strn  
Vocal-Lin  
#Nyl/Stee  
#Mtd.Dist

49

#Jazz Snr

Bassdrum

Clsd.Hiha

Crsh.Cymb

#60's EP

Fing.Bass

#Vlo.Strn

Vocal-Lin

#Nyl/Steec

#Mtd.Dist

Recorder

Pan Flute

#Xylophon

52

#Jazz Snr  
Bassdrum  
Clsd.Hiha  
#60's EP  
Fing.Bass  
#Vlo.Strn  
Vocal-Lin  
#Nyl/Ste  
#Mtd.Dist  
Recorder  
Pan Flute

55

#Jazz Snr  
Bassdrum  
Clsd.Hiha  
#60's EP  
Fing.Bass  
#Vlo.Strn  
Vocal-Lin  
#Nyl/Ste  
#Mtd.Dist  
#Xylophon

58

#Jazz Snr  
Bassdrum  
Clsd.Hiha  
#60's EP  
Fing.Bass  
#Vlo.Strn  
Vocal-Lin  
#Nyl/Stee  
#Mtd.Dist  
Recorder  
Pan Flute

60

#Jazz Snr  
Bassdrum  
Clsd.Hiha  
#60's EP  
Fing.Bass  
#Nyl/Stee  
#Mtd.Dist  
Recorder  
Pan Flute

63

#Jazz Snr  
Bassdrum  
Clsd.Hiha  
#60's EP  
Fing.Bass  
#Vlo.Strn  
#Nyl/Stee  
#Mtd.Dist  
Recorder  
Pan Flute

66

#Jazz Snr  
Bassdrum  
Clsd.Hiha  
#60's EP  
Fing.Bass  
#Vlo.Strn  
#Nyl/Stee  
Jazz Gtr.  
#Clean Gt  
#Mtd.Dist  
Recorder  
Pan Flute

69

#Jazz Snr  
Bassdrum  
Cldsd.Hiha  
#60's EP  
Fing.Bass  
#Vlo.Strn  
#Nyl/Stee  
Jazz Gtr.  
#Clean Gt  
#Mtd.Dist

72

#Jazz Snr  
Bassdrum  
Cldsd.Hiha  
#60's EP  
Fing.Bass  
#Vlo.Strn  
#Nyl/Stee  
Jazz Gtr.  
#Clean Gt  
#Mtd.Dist

75

#Jazz Snr  
Bassdrum  
Clsd.Hiha  
#60's EP  
Fing.Bass  
#Vlo.Strn  
#Nyl/Stee  
Jazz Gtr.  
#Clean Gt  
#Mtd.Dist

77

#Jazz Snr  
Bassdrum  
Clsd.Hiha  
Crsh.Cymb  
#60's EP  
Fing.Bass  
#Vlo.Strn  
Vocal-Lin  
#Nyl/Stee  
#Mtd.Dist  
#Xylophon

80

#Jazz Snr  
Bassdrum  
Clsd.Hiha  
#60's EP  
Fing.Bass  
#Vlo.Strn  
Vocal-Lin  
#Nyl/Stee  
#Mtd.Dist  
Recorder  
Pan Flute

6 6

82

#Jazz Snr  
Bassdrum  
Clsd.Hiha  
#60's EP  
Fing.Bass  
#Vlo.Strn  
Vocal-Lin  
#Nyl/Stee  
#Mtd.Dist  
#Xylophon

85

#Jazz Snr  
Bassdrum  
Clsd.Hiha  
#60's EP  
Fing.Bass  
#Vlo.Strn  
Vocal-Lin  
#Nyl/Stee  
Jazz Gtr.  
#Clean Gt  
#Mtd.Dist

88

#Jazz Snr  
Bassdrum  
Clsd.Hiha  
#60's EP  
Fing.Bass  
#Vlo.Strn  
Vocal-Lin  
#Nyl/Stee  
Jazz Gtr.  
#Clean Gt  
#Mtd.Dist

91

#Jazz Snr  
Bassdrum  
Clsd.Hiha  
#60's EP  
Fing.Bass  
#Vlo.Strn  
Vocal-Lin  
#Nyl/Stee  
Jazz Gtr.  
#Clean Gt  
#Mtd.Dist

94

#Jazz Snr  
Bassdrum  
Clsd.Hiha  
#60's EP  
Fing.Bass  
#Vlo.Strn  
Vocal-Lin  
#Nyl/Stee  
#Mtd.Dist

♩ = 125,000000

2

9

15

21

27

33

39

45

51

57

2

#Jazz Snr

63

69

75

81

87

92

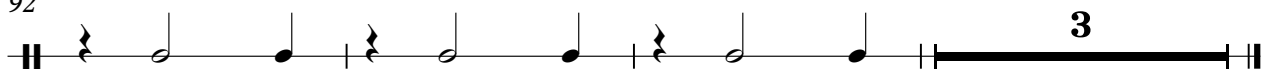

Bassdrum

Classics - Wings Of A Eagle

♩ = 125,000000

2

9

15

21

27

33

39

45

51

57

V.S.

2

# Bassdrum

63

69

75

81

87

92

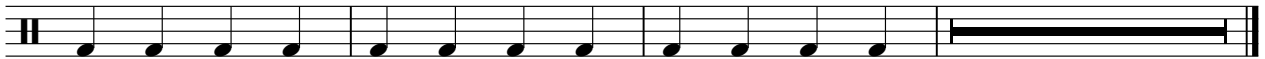

3

♩ = 125,000000

5

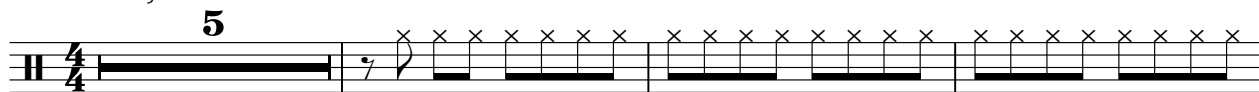

9

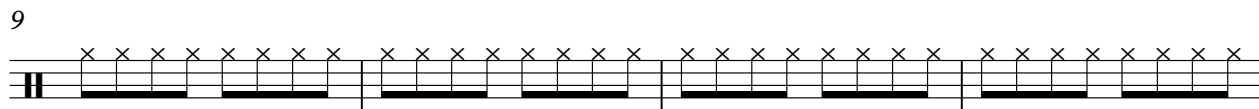

13

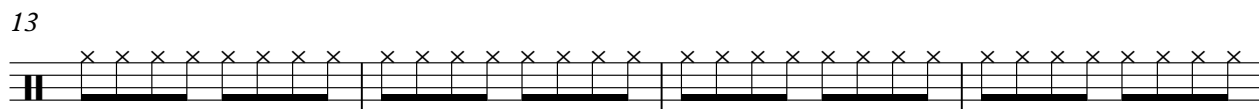

17

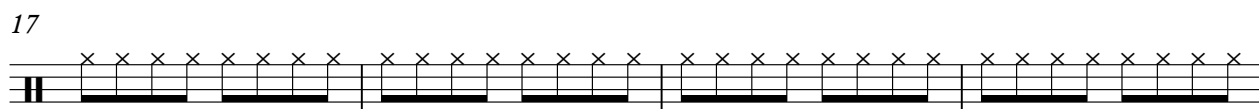

21

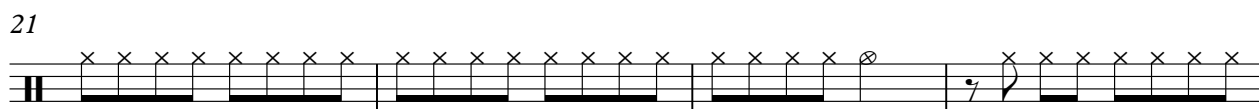

25

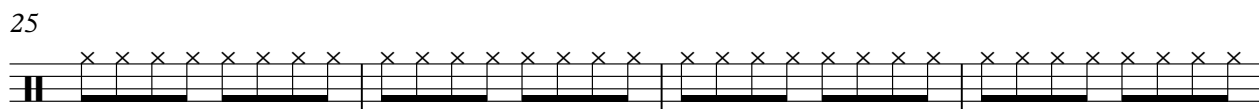

29

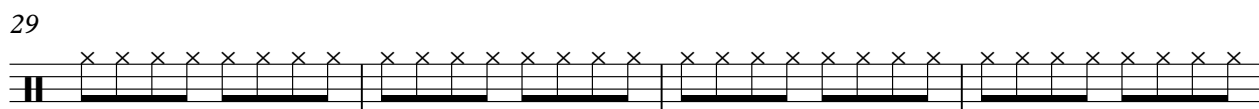

33

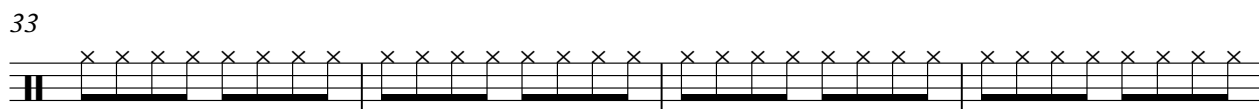

37

41

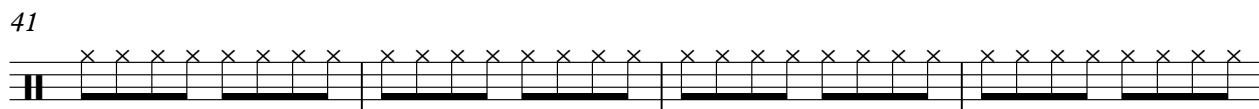

2

Clsd.Hiha

45

49

53

57

61

65

69

73

77

81

85

89

92

Crsh.Cymb

# Classics - Wings Of A Eagle

♩ = 125,000000

**2** **17**

25 **25** **26**

77 **20**

# Classics - Wings Of A Eagle

Crsh.Cymb

♩ = 125,000000

**4**

**92**

♩ = 125,000000

2

8

12

16

20

24

28

32

36

40

44

48

52

56

60

64

68

72

76

80

84

88

92

# Classics - Wings Of A Eagle

Fing. Bass

♩ = 125,000000

2

9

15

21

27

33

39

45

51

57

V.S.

Classics - Wings Of A Eagle

#Vlo.Strn

♩ = 125,000000

63

67

71

75

78

82

86

91

# Classics - Wings Of A Eagle

Vocal-Lin

♩ = 125,000000

2

8

12

16

20

24

29

33

38

42

V.S.

46

50

55

59

17

79

83

87

92

♩ = 125,000000

2

7

9

11

13

15

17

19

21

23

V.S.

V.S.

85

87

89

91

93

94

♩ = 125,000000

3

7 26 33

68 3 3 3

72 3

76 9

88

91 4

# Classics - Wings Of A Eagle

#Clean Gt

♩ = 125,000000

3

7 26 33

68 3 3 3

72 3

76 9

88

91 4

♩ = 125,000000

2

9

15

21

27

33

39

45

51

57

V.S.

63

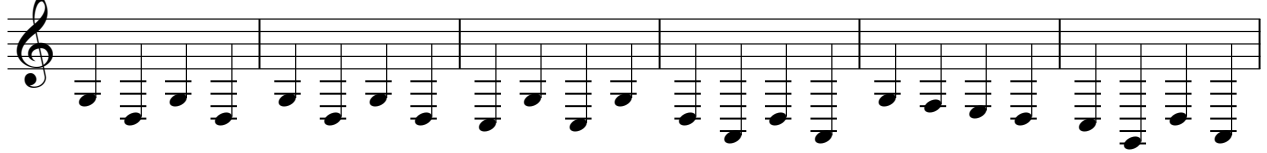

69

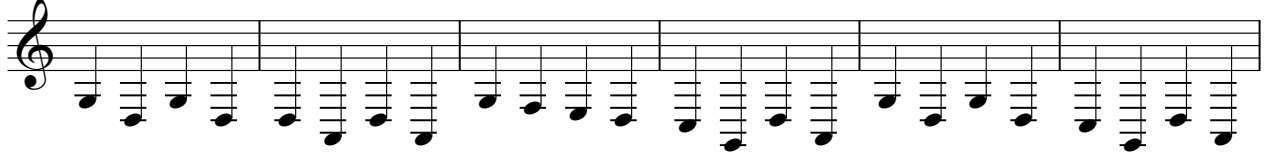

75

81

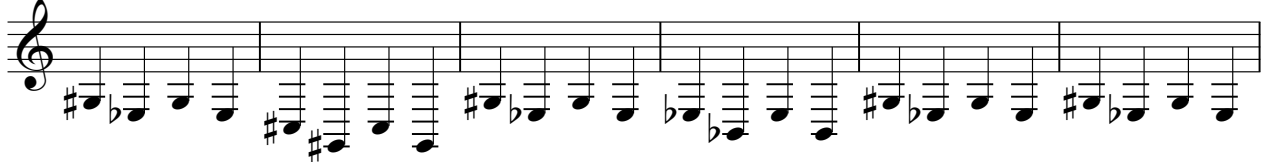

87

92

Recorder

Classics - Wings Of A Eagle

♩ = 125,000000

5

6 6 6 6

7

6 6

3

12

11

6 6

3

27

6 6

3

32

6 6 6 6

33

6 6

3

38

11

6 6

3

53

6 6

3

Recorder

58

6 6 6 6

59

6 6

62

8

66

8 12

81

6 6 16

# Classics - Wings Of A Eagle

## Pan Flute

♩ = 125,000000

5

6 6 6 6

7

6 6

3

12

11

6 6

3

27

6 6

3

32

6 6 6 6

33

6 6

3

38

11

6 6

3

53

6 6

3

Pan Flute

58

6 6 6 6

59

6 6

62

8

66

8 12

81

6 6 16

#Xylophon

Classics - Wings Of A Eagle

♩ = 125,000000

23 4

29

20 4

55

21

78

4 15
