

Classics - Yellow Sun Of Equador

♩ = 110,000916

♩ = 110,000916

4

Perc.

J. Gtr.

J. Gtr.

J. Gtr.

E. Gtr.

A. Bass

E. Bass

E. Bass

6

Perc.

J. Gtr.

J. Gtr.

J. Gtr.

E. Gtr.

A. Bass

E. Bass

E. Bass

8

Perc.

J. Gtr.

J. Gtr.

A. Bass

E. Bass

E. Bass

10

Perc.

J. Gtr.

J. Gtr.

J. Gtr.

E. Gtr.

A. Bass

E. Bass

E. Bass

12

Perc.

J. Gtr.

J. Gtr.

A. Bass

E. Bass

E. Bass

Pad 1

14

Perc.

J. Gtr.

J. Gtr.

J. Gtr.

E. Gtr.

A. Bass

E. Bass

E. Bass

Pad 1

16

Perc.

J. Gtr.

J. Gtr.

A. Bass

E. Bass

E. Bass

18

Perc.

J. Gtr.

J. Gtr.

J. Gtr.

E. Gtr.

A. Bass

E. Bass

E. Bass

20

Perc.

J. Gtr.

J. Gtr.

A. Bass

E. Bass

E. Bass

22

Perc.

Dulc.

Tub. B.

J. Gtr.

J. Gtr.

A. Bass

E. Bass

E. Bass

Tape Smp. Str.

24

Perc.

J. Gtr.

J. Gtr.

A. Bass

E. Bass

E. Bass

Tape Smp. Str

26

Perc.

J. Gtr.

J. Gtr.

A. Bass

E. Bass

E. Bass

Tape Smp. Str

28

Perc.

J. Gtr.

J. Gtr.

A. Bass

E. Bass

E. Bass

Tape Smp. Str

30

Perc.

J. Gtr.

J. Gtr.

J. Gtr.

E. Gtr.

A. Bass

E. Bass

E. Bass

Tape Smp. Str

32

Perc.

J. Gtr.

J. Gtr.

A. Bass

E. Bass

E. Bass

34

Perc.

J. Gtr.

J. Gtr.

J. Gtr.

E. Gtr.

A. Bass

E. Bass

E. Bass

36

Perc.

J. Gtr.

J. Gtr.

J. Gtr.

E. Gtr.

A. Bass

E. Bass

E. Bass

38

Perc.

Dulc.

Tub. B.

J. Gtr.

J. Gtr.

A. Bass

E. Bass

E. Bass

Tape Smp. Str

40

Perc.

Dulc.

Tub. B.

J. Gtr.

J. Gtr.

A. Bass

E. Bass

E. Bass

Tape Smp. Str

42

Perc.

J. Gtr.

J. Gtr.

A. Bass

E. Bass

E. Bass

Tape Smp. Str

44

Perc.

J. Gtr.

J. Gtr.

A. Bass

E. Bass

E. Bass

Tape Smp. Str

46

Perc.

J. Gtr.

J. Gtr.

A. Bass

E. Bass

E. Bass

Tape Smp. Str

48

Perc.

Dulc.

Tub. B.

J. Gtr.

J. Gtr.

J. Gtr.

E. Gtr.

A. Bass

E. Bass

E. Bass

Tape Smp. Str

50

Perc.

J. Gtr.

J. Gtr.

J. Gtr.

E. Gtr.

A. Bass

E. Bass

E. Bass

Tape Smp. Str

52

Perc.

Dulc.

Tub. B.

J. Gtr.

J. Gtr.

J. Gtr.

E. Gtr.

A. Bass

E. Bass

Tape Smp. Str.

53 Perc. J. Gtr. J. Gtr. A. Bass E. Bass E. Bass Tape Smp. Str.

55

Perc.

J. Gtr.

J. Gtr.

J. Gtr.

E. Gtr.

A. Bass

E. Bass

E. Bass

Tape Smp. Str

57

Perc.

J. Gtr.

J. Gtr.

J. Gtr.

E. Gtr.

A. Bass

E. Bass

E. Bass

Tape Smp. Str

59

Perc.

J. Gtr.

J. Gtr.

J. Gtr.

E. Gtr.

A. Bass

E. Bass

E. Bass

Tape Smp. Str

Pad 1

59

Perc.

J. Gtr.

J. Gtr.

J. Gtr.

E. Gtr.

A. Bass

E. Bass

E. Bass

Tape Smp. Str

Pad 1

61

Perc.

J. Gtr.

J. Gtr.

E. Gtr.

A. Bass

E. Bass

E. Bass

Tape Smp. Str

63

Perc.

J. Gtr.

J. Gtr.

J. Gtr.

E. Gtr.

A. Bass

E. Bass

E. Bass

Tape Smp. Str

65

Perc.

J. Gtr.

J. Gtr.

J. Gtr.

E. Gtr.

A. Bass

E. Bass

E. Bass

Tape Smp. Str

67

Perc.

Dulc.

Tub. B.

J. Gtr.

J. Gtr.

A. Bass

E. Bass

E. Bass

Tape Smp. Str

69

Perc.

Dulc.

Tub. B.

J. Gtr.

J. Gtr.

A. Bass

E. Bass

E. Bass

Tape Smp. Str.

71

Perc.

J. Gtr.

J. Gtr.

A. Bass

E. Bass

E. Bass

Tape Smp. Str

73

Perc.

J. Gtr.

J. Gtr.

A. Bass

E. Bass

E. Bass

Tape Smp. Str

75

77

79

Perc.

J. Gtr.

J. Gtr.

A. Bass

E. Bass

E. Bass

Tape Smp. Str

80

Perc.

J. Gtr.

J. Gtr.

J. Gtr.

E. Gtr.

A. Bass

E. Bass

E. Bass

Tape Smp. Str

82 Perc. J. Gtr. J. Gtr. J. Gtr. E. Gtr. A. Bass E. Bass E. Bass Tape Smp. Str

84

Perc.

Dulc.

Tub. B.

J. Gtr.

J. Gtr.

A. Bass

E. Bass

E. Bass

Tape Smp. Str

86

88

Perc.

J. Gtr.

J. Gtr.

J. Gtr.

E. Gtr.

A. Bass

E. Bass

E. Bass

Tape Smp. Str

- Perc.**: Measure 88 has a rhythmic pattern of eighth notes with 'x' marks above them, indicating a specific sound effect. Measures 89-91 are silent.
- J. Gtr.**: Measure 88 features a complex solo with triplets and various chordal textures. Measures 89-91 are silent.
- J. Gtr.**: Measures 88-91 play a melodic line in the key of B-flat major, consisting of notes Bb, Eb, F, G, Ab, and Bb.
- J. Gtr.**: Measures 88-91 play a melodic line in the key of B-flat major, consisting of notes Bb, Eb, F, G, Ab, and Bb.
- E. Gtr.**: Measures 88-91 play a melodic line in the key of B-flat major, consisting of notes Bb, Eb, F, G, Ab, and Bb.
- A. Bass**: Measures 88-91 play a rhythmic accompaniment of eighth notes in the key of B-flat major, consisting of notes Bb, Eb, F, G, Ab, and Bb.
- E. Bass**: Measures 88-91 play a melodic line in the key of B-flat major, consisting of notes Bb, Eb, F, G, Ab, and Bb.
- E. Bass**: Measures 88-91 play a melodic line in the key of B-flat major, consisting of notes Bb, Eb, F, G, Ab, and Bb.
- Tape Smp. Str**: Measures 88-91 play a melodic line in the key of B-flat major, consisting of notes Bb, Eb, F, G, Ab, and Bb.

Classics - Yellow Sun Of Equador

Percussion

♩ = 110,000916

2

V.S.

Percussion

43

47

52

56

60

64

68

72

76

80

Percussion

3

84

90

2

Dulcimer

Classics - Yellow Sun Of Equador

♩ = 110,000916

21 15

39

7

50

2 6 3

53

15

70

15 3

90

2

Tubular Bells

Classics - Yellow Sun Of Equador

$\text{♩} = 110,000916$

21 15

39 7

50 2 6 3

53 15

70 15 3

90 2

♩ = 110,000916

V.S.

44

46

48

51

53

55

57

59

61

63

V.S.

85

87

90

2

♩ = 110,000916

2

7 3 2

15 2 11

31 3

37 12

52 3 2

60 2

66 11 3

81 3

2

Jazz Guitar

86

90

2

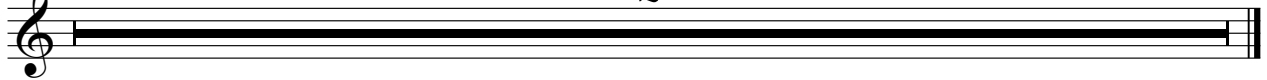

♩ = 110,000916

2

8

14

20

26

31

36

42

48

53

V.S.

59

64

69

75

80

85

90

2

♩ = 110,000916

2

7 3 2

15 2 11

31 3

37 12

52 3 2

60 2

66 11 3

81 3

2

Electric Guitar

86

90

Classics - Yellow Sun Of Equador

Acoustic Bass

♩ = 110,000916

5

7

9

11

13

15

17

19

21

V.S.

23

25

27

29

32

34

36

38

40

42

44

46

48

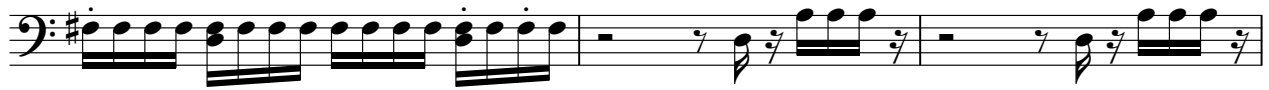

51

53

55

57

59

61

63

V.S.

65

67

69

71

73

75

78

80

82

84

86

90

2

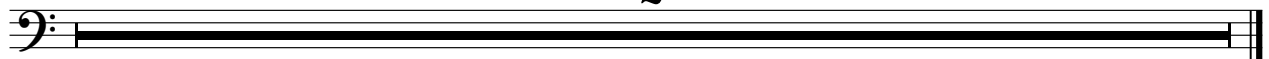

Classics - Yellow Sun Of Equador

Electric Bass

♩ = 110,000916

2

8

14

20

26

32

38

44

50

56

V.S.

62

68

74

80

85

90

2

Classics - Yellow Sun Of Equador

Fretless Electric Bass

♩ = 110,000916
2

8

13

19

24

29

34

40

44

48

2

Fretless Electric Bass

53

58

63

69

74

79

84

90

2

Tape Sampler Keyboard [Strings] Classics - Yellow Sun Of Equador

♩ = 110,000916

21

21

26

32

7

7

44

2

52

59

V.S.

67

72

78

84

90

Pad 1 (New Age)

Classics - Yellow Sun Of Equador

♩ = 110,000916

12 44

59

29

90

2
