

# Claude Barzotti - Aime Moi

♩ = 81,000084

Standard

Fretless Bs.

Pizzicato Str.

♩ = 81,000084

Strings

Strings

4

Standard

Fretless Bs.

Pizzicato Str.

Strings

Strings

2

6

Standard

Fretless Bs.

Pizzicato Str.

Strings

Strings

8

Standard

Fretless Bs.

Pizzicato Str.

Strings

Strings

10

Standard

Fretless Bs.

Pizzicato Str.

Strings

Strings

12

Standard

Fretless Bs.

Pizzicato Str.

Strings

Strings

14

Standard

Fretless Bs.

Pizzicato Str.

Strings

Strings

16

Standard

Fretless Bs.

Pizzicato Str.

Strings

Strings

17

Standard

Fretless Bs.

Pizzicato Str.

Strings

Strings

19

Standard

Fretless Bs.

Pizzicato Str.

Strings

Strings

21

Standard

Fretless Bs.

Pizzicato Str.

Strings

Strings

23

Standard

Fretless Bs.

Pizzicato Str.

Strings

Strings

24

Standard

Standard guitar notation for measures 24-25. The staff shows a sequence of chords and single notes with 'x' marks indicating muted strings.

Fretless Bs.

Fretless bass notation for measures 24-25. The staff shows a melodic line with notes and accidentals.

Pizzicato Str.

Pizzicato strings notation for measures 24-25. The staff shows a complex rhythmic pattern of chords and notes.

Fantasia

Fantasia notation for measures 24-25. The staff shows a melodic line with notes and accidentals.

Strings

String section notation for measures 24-25. The staff shows a melodic line with notes and accidentals.

Strings

String section notation for measures 24-25. The staff shows a melodic line with notes and accidentals.

26

Standard

Standard guitar notation for measures 26-27. The staff shows a sequence of chords and single notes with 'x' marks indicating muted strings.

Fretless Bs.

Fretless bass notation for measures 26-27. The staff shows a melodic line with notes and accidentals.

Pizzicato Str.

Pizzicato strings notation for measures 26-27. The staff shows a complex rhythmic pattern of chords and notes.

Fantasia

Fantasia notation for measures 26-27. The staff shows a melodic line with notes and accidentals.

Strings

String section notation for measures 26-27. The staff shows a melodic line with notes and accidentals.

Strings

String section notation for measures 26-27. The staff shows a melodic line with notes and accidentals.

28

Standard

Fretless Bs.

Pizzicato Str.

Fantasia

Strings

Strings

30

Standard

Fretless Bs.

Pizzicato Str.

Fantasia

Strings

Strings

31

Standard

Piano 1

Fretless Bs.

Pizzicato Str.

Strings

Strings

33

Standard

Piano 1

Fretless Bs.

Pizzicato Str.

Strings

Strings

35

Standard

Piano 1

Fretless Bs.

Pizzicato Str.

Strings

Strings

37

Standard

Piano 1

Fretless Bs.

Pizzicato Str.

Strings

Strings

39

Standard

Fretless Bs.

Pizzicato Str.

Strings

Strings

40

Standard

Fretless Bs.

Pizzicato Str.

Strings

Strings

42

Standard

Fretless Bs.

Pizzicato Str.

Strings

Strings

44

Standard

Fretless Bs.

Pizzicato Str.

Strings

Strings

46

Standard

Fretless Bs.

Pizzicato Str.

Strings

Strings

47

Standard

Fretless Bs.

Pizzicato Str.

Fantasia

Strings

Strings

49

Standard

Fretless Bs.

Pizzicato Str.

Fantasia

Strings

Strings

51

Standard

Fretless Bs.

Pizzicato Str.

Fantasia

Strings

Strings

53

Standard

Fretless Bs.

Pizzicato Str.

Fantasia

Strings

Strings

54

Standard

Piano 1

Fretless Bs.

Pizzicato Str.

Strings

Strings

56

Standard

Piano 1

Fretless Bs.

Pizzicato Str.

Strings

Strings

58

Standard

Piano 1

Fretless Bs.

Pizzicato Str.

Strings

Strings

60

Standard

Piano 1

Fretless Bs.

Pizzicato Str.

Strings

Strings

62

Standard

Fretless Bs.

Pizzicato Str.

Strings

Strings

64

Standard

Fretless Bs.

Pizzicato Str.

Strings

Strings

66

Standard

Fretless Bs.

Pizzicato Str.

Strings

Strings

68

Standard

Fretless Bs.

Pizzicato Str.

Strings

Strings

70

Standard

Fretless Bs.

Pizzicato Str.

Strings

Strings

72

Standard

Fretless Bs.

Pizzicato Str.

Strings

Strings

74

Standard

Fretless Bs.

Pizzicato Str.

Strings

Strings

76

Standard

Fretless Bs.

Pizzicato Str.

Strings

Strings

78

Standard

Fretless Bs.

Pizzicato Str.

Strings

Strings

80

Standard

Fretless Bs.

Pizzicato Str.

Strings

Strings

82

Standard

Fretless Bs.

Pizzicato Str.

Strings

Strings

84

Standard

Fretless Bs.

Pizzicato Str.

Strings

Strings

86

Standard

Fretless Bs.

Pizzicato Str.

Strings

Strings

Standard

Claude Barzotti - Aime Moi

♩ = 81,000084

5

9

13

16

19

23

26

30

33

V.S.

36

39

42

45

48

51

54

57

60

63

66

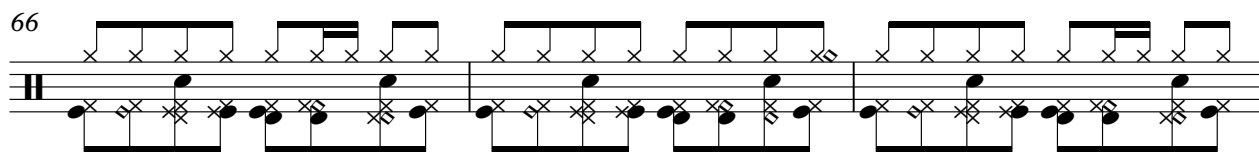

69

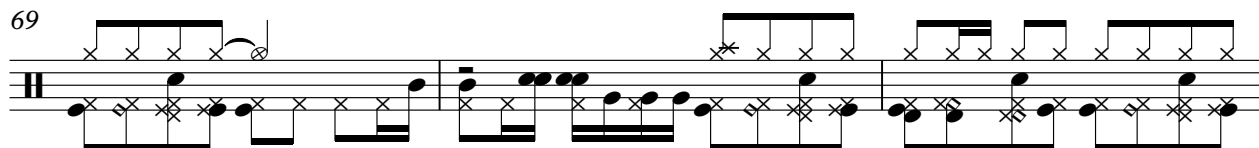

72

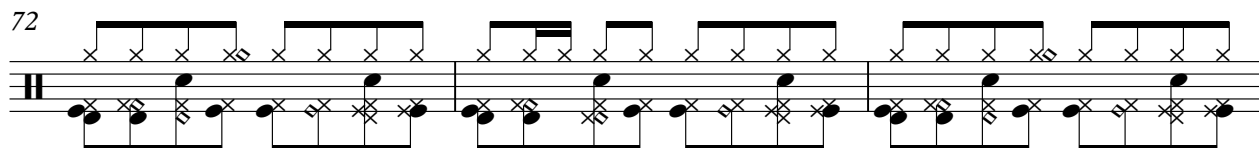

75

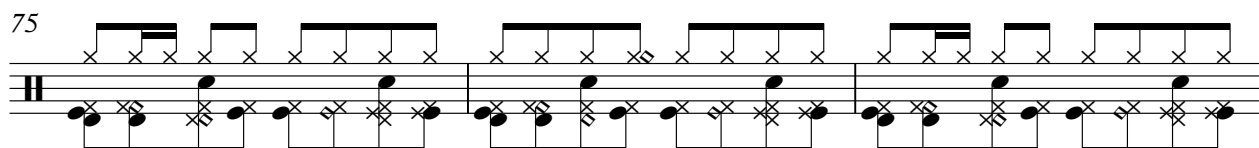

78

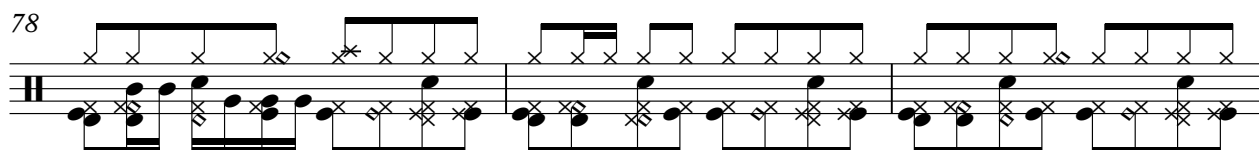

81

84

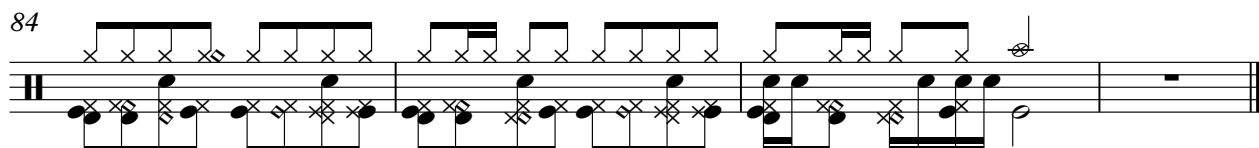

♩ = 81,000084

**30**

34

39

**15**

58

**26**

53

58

63

68

73

78

83

Pizzicato Str.

Claude Barzotti - Aime Moi

♩ = 81,000084

5

8

11

14

16

18

21

23

25

V.S.

49

52

54

57

60

62

65

68

71

74

V.S.

77

80

83

85

Fantasia

Claude Barzotti - Aime Moi

♩ = 81,000084

**23**

28

**16**

47

52

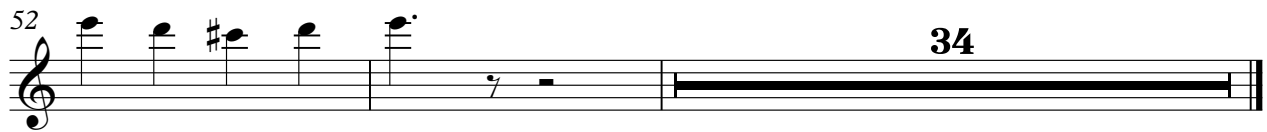

**34**

# Claude Barzotti - Aime Moi

Strings

♩ = 81,000084

9

17

24

31

38

45

53

61

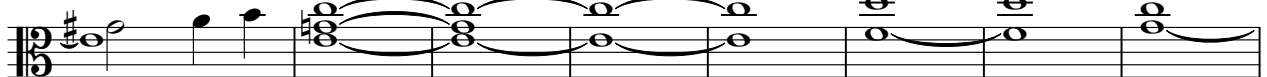

69

V.S.

2

Strings

77

83

Claude Barzotti - Aime Moi

Strings

♩ = 81,000084

8

15

22

29

37

44

51

59

67

V.S.

2

Strings

74

80

84
