

# Claude Bolling - Bach To Swing

♩ = 85,000282

12

DRUMS

A.PIANO 1

A.PIANO 2

13

DRUMS

A.PIANO 1

A.PIANO 2

14

DRUMS

A.PIANO 1

A.PIANO 2

15

DRUMS

A.PIANO 1

A.PIANO 2

16

DRUMS

A.PIANO 1

A.PIANO 2

17

DRUMS

A.PIANO 1

A.PIANO 2

18

DRUMS

A.PIANO 1

A.PIANO 2

19

DRUMS

A.PIANO 1

A.PIANO 2

20

DRUMS

A.PIANO 1

A.PIANO 2

21

DRUMS

A.PIANO 1

A.PIANO 2

22

DRUMS

A.PIANO 1

24

DRUMS

A.PIANO 1

A.PIANO 2

26

DRUMS

A.PIANO 1

A.PIANO 2

27

DRUMS

ACOU BASS

A.PIANO 1

A.PIANO 2

28

DRUMS

ACOU BASS

A.PIANO 1

A.PIANO 2

29

DRUMS

ACOU BASS

A.PIANO 1

A.PIANO 2

30

DRUMS

ACOU BASS

A.PIANO 1

A.PIANO 2

31

DRUMS

ACOU BASS

A.PIANO 1

A.PIANO 2

32

DRUMS

ACOU BASS

A.PIANO 1

A.PIANO 2

33

DRUMS

ACOU BASS

A.PIANO 1

A.PIANO 2

34

DRUMS

ACOU BASS

A.PIANO 1

A.PIANO 2

35

DRUMS

A.GUITAR

ACOU BASS

A.PIANO 1

A.PIANO 2

36

DRUMS

A.GUITAR

ACOU BASS

A.PIANO 1

A.PIANO 2

37

DRUMS

A.GUITAR

ACOU BASS

A.PIANO 1

A.PIANO 2

38

DRUMS

A.GUITAR

ACOU BASS

A.PIANO 1

A.PIANO 2

39

DRUMS

A.GUITAR

ACOU BASS

A.PIANO 1

A.PIANO 2

40

DRUMS

A.GUITAR

ACOU BASS

A.PIANO 1

A.PIANO 2

41

DRUMS

A.GUITAR

ACOU BASS

A.PIANO 1

A.PIANO 2

42

DRUMS

A.GUITAR

ACOU BASS

A.PIANO 1

A.PIANO 2

43

DRUMS

A.GUITAR

ACOU BASS

A.PIANO 1

A.PIANO 2

44

DRUMS

A.GUITAR

ACOU BASS

A.PIANO 1

A.PIANO 2

45

DRUMS

A.GUITAR

ACOU BASS

A.PIANO 1

A.PIANO 2

46

DRUMS

A.GUITAR

ACOU BASS

A.PIANO 1

A.PIANO 2

47

DRUMS

A.GUITAR

ACOU BASS

A.PIANO 1

A.PIANO 2

48

DRUMS

A.GUITAR

ACOU BASS

A.PIANO 1

A.PIANO 2

49

DRUMS

A.GUITAR

ACOU BASS

A.PIANO 1

A.PIANO 2

50

DRUMS

A.GUITAR

ACOU BASS

A.PIANO 1

A.PIANO 2

51

DRUMS

A.GUITAR

ACOU BASS

A.PIANO 1

A.PIANO 2

52

DRUMS

A.GUITAR

ACOU BASS

A.PIANO 1

A.PIANO 2

53

DRUMS

A.GUITAR

ACOU BASS

A.PIANO 1

A.PIANO 2

54

DRUMS

A.GUITAR

ACOU BASS

A.PIANO 1

A.PIANO 2

55

DRUMS

A.GUITAR

ACOU BASS

A.PIANO 1

A.PIANO 2

56

DRUMS

A.GUITAR

ACOU BASS

A.PIANO 1

A.PIANO 2

57

DRUMS

A.GUITAR

ACOU BASS

A.PIANO 1

A.PIANO 2

58

DRUMS

A.GUITAR

ACOU BASS

A.PIANO 1

A.PIANO 2

59

DRUMS

A.GUITAR

ACOU BASS

A.PIANO 1

A.PIANO 2

60

DRUMS

A.GUITAR

ACOU BASS

A.PIANO 1

A.PIANO 2

61

DRUMS

A.GUITAR

ACOU BASS

A.PIANO 1

A.PIANO 2

62

DRUMS

A.GUITAR

ACOU BASS

A.PIANO 1

A.PIANO 2

63

DRUMS

A.GUITAR

ACOU BASS

A.PIANO 1

A.PIANO 2

64

DRUMS

A.GUITAR

ACOU BASS

A.PIANO 1

A.PIANO 2

65

DRUMS

A.GUITAR

ACOU BASS

A.PIANO 1

A.PIANO 2

66

DRUMS

A.GUITAR

ACOU BASS

A.PIANO 1

A.PIANO 2

67

DRUMS

A.GUITAR

ACOU BASS

A.PIANO 1

A.PIANO 2

68

DRUMS

ACOU BASS

A.PIANO 1

A.PIANO 2

69

DRUMS

ACOU BASS

A.PIANO 1

A.PIANO 2

Detailed description of the musical score: The score is arranged in a system of five staves. The top staff is for Drums, showing a pattern of snare and bass drum hits with some triplets. The second staff is for Acoustic Bass, featuring a melodic line with triplets and sustained notes. The third and fourth staves are for Piano 1 and Piano 2, respectively, providing harmonic accompaniment with chords and moving lines. The bottom staff is for Acoustic Bass, showing a more rhythmic and melodic line with triplets. The key signature has one flat (B-flat), and the time signature is 4/4. Measure numbers 67, 68, and 69 are indicated at the start of their respective systems.

70

DRUMS

ACOUBASS

A.PIANO 1

A.PIANO 2

71

DRUMS

ACOUBASS

A.PIANO 1

A.PIANO 2

73

DRUMS

ACOUBASS

A.PIANO 1

A.PIANO 2

74

DRUMS

ACOUBASS

A.PIANO 1

A.PIANO 2

75

DRUMS

A.GUITAR

ACOUBASS

A.PIANO 1

A.PIANO 2

76

DRUMS

A.GUITAR

ACOU BASS

A.PIANO 1

A.PIANO 2

77

DRUMS

A.GUITAR

ACOU BASS

A.PIANO 1

A.PIANO 2

78

DRUMS

A.GUITAR

ACOU BASS

A.PIANO 1

A.PIANO 2

79

DRUMS

A.GUITAR

ACOU BASS

A.PIANO 1

A.PIANO 2

80

DRUMS

ACOU BASS

A.PIANO 1

A.PIANO 2

81

DRUMS

ACOU BASS

A.PIANO 1

A.PIANO 2

82

DRUMS

ACOU BASS

A.PIANO 1

A.PIANO 2

83

DRUMS

ACOU BASS

A.PIANO 1

A.PIANO 2

84

ACOU BASS

A.PIANO 1

A.PIANO 2

86

A.PIANO 1

A.PIANO 2

87

DRUMS

ACOU BASS

A.PIANO 1

A.PIANO 2

Detailed description of the musical score: The score is arranged in systems. System 1 (measures 83-84) includes Drums, Acoustic Bass, and two Piano parts. System 2 (measures 84-85) includes Acoustic Bass, Piano 1, and Piano 2. System 3 (measures 85-86) includes Piano 1 and Piano 2. System 4 (measures 86-87) includes Piano 1 and Piano 2. System 5 (measures 87-88) includes Drums, Acoustic Bass, Piano 1, and Piano 2. The Drums part features a pattern of 'x' marks on a staff. The Acoustic Bass part has a melodic line with some triplets in measure 87. The Piano parts feature complex chordal textures and arpeggiated patterns.

88

DRUMS

ACOU BASS

A.PIANO 1

A.PIANO 2

89

DRUMS

ACOU BASS

A.PIANO 1

A.PIANO 2

90

DRUMS

ACOU BASS

A.PIANO 1

A.PIANO 2

91

DRUMS

ACOU BASS

A.PIANO 1

A.PIANO 2

92

DRUMS

ACOU BASS

A.PIANO 1

A.PIANO 2

93

DRUMS

ACOU BASS

A.PIANO 1

A.PIANO 2

94

DRUMS

ACOUBASS

A.PIANO 1

A.PIANO 2

95

DRUMS

ACOUBASS

A.PIANO 1

A.PIANO 2

96

DRUMS

ACOUBASS

A.PIANO 1

A.PIANO 2

97

DRUMS

ACOU BASS

A.PIANO 1

A.PIANO 2

98

DRUMS

ACOU BASS

A.PIANO 1

A.PIANO 2

100

DRUMS

ACOU BASS

A.PIANO 1

A.PIANO 2

101

DRUMS

ACOUBASS

A.PIANO 1

A.PIANO 2

102

DRUMS

ACOUBASS

A.PIANO 1

A.PIANO 2

103

DRUMS

ACOUBASS

A.PIANO 1

A.PIANO 2

104

DRUMS

ACOU BASS

A.PIANO 1

A.PIANO 2

105

DRUMS

ACOU BASS

A.PIANO 1

A.PIANO 2

106

DRUMS

ACOU BASS

A.PIANO 1

A.PIANO 2

107

DRUMS

ACOUBASS

A.PIANO 1

A.PIANO 2

108

DRUMS

ACOUBASS

A.PIANO 1

A.PIANO 2

109

DRUMS

ACOUBASS

A.PIANO 1

A.PIANO 2

110

DRUMS

ACOUBASS

A.PIANO 1

A.PIANO 2

111

DRUMS

ACOUBASS

A.PIANO 1

A.PIANO 2

112

DRUMS

ACOUBASS

A.PIANO 1

A.PIANO 2

113

DRUMS

ACOU BASS

A.PIANO 1

A.PIANO 2

114

DRUMS

ACOU BASS

A.PIANO 1

A.PIANO 2

115

DRUMS

ACOU BASS

A.PIANO 1

A.PIANO 2

116

DRUMS

ACOU BASS

A.PIANO 1

A.PIANO 2

117

DRUMS

ACOU BASS

A.PIANO 1

A.PIANO 2

# Claude Bolling - Bach To Swing

## DRUMS

♩ = 85,000282

4

4/4

7

10

13

16

19

22

25

3

28

3 3 3

30

3 3 3 3

V.S.

2

# DRUMS

33

36

39

42

45

48

51

54

57

60

DRUMS

63

66

69

72

75

78

81

83

87

90

92

94

96

98

100

103

106

109

DRUMS

111

113

115

117

A.GUITAR

Claude Bolling - Bach To Swing

♩ = 85,000282

34

37

40

43

46

49

52

55

58

61

V.S.

64

67

77

79

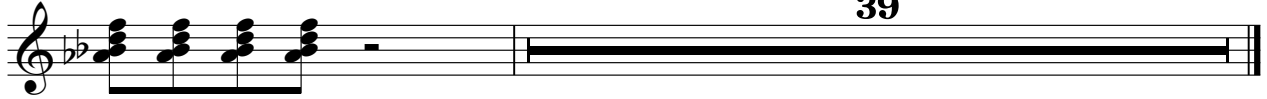

Claude Bolling - Bach To Swing

ACOU BASS

♩ = 85,000282

26

28

30

33

36

38

40

42

44

46

V.S.

ACOU BASS

49

51

53

55

57

59

61

63

65

67

70

73

75

77

79

82

87

89

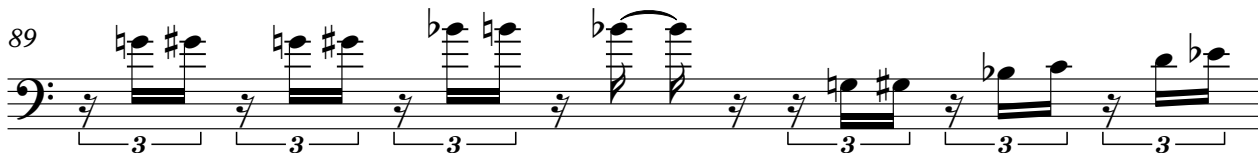

90

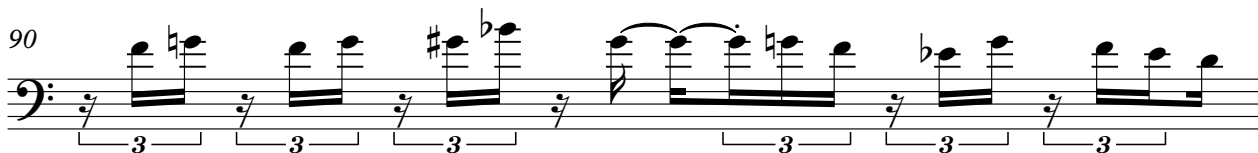

91

V.S.

93

96

99

102

105

108

111

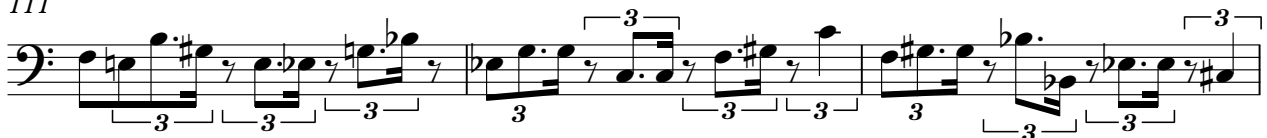

114

116

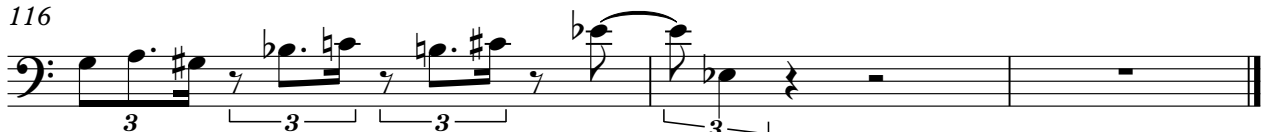

Claude Bolling - Bach To Swing

A.PIANO 1

♩ = 85,000282

3

5

8

10

12

14

16

18

20

V.S.

23

25

27

30

33

35

37

39

41

43

45

47

49

51

53

55

57

59

61

63

V.S.

88

91

93

95

97

99

101

103

105

107

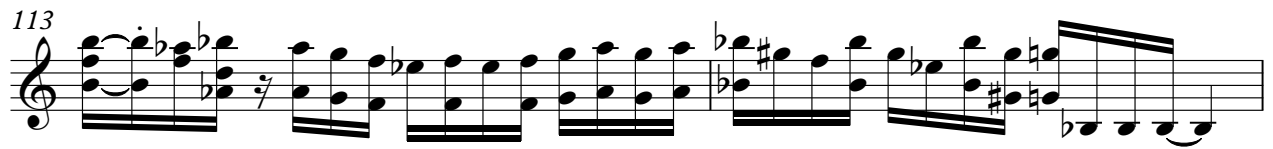

Claude Bolling - Bach To Swing

A.PIANO 2

♩ = 85,000282

4

7

9

12

14

18

21

2

V.S.

115

116
