

Claude Bolling - BALLADE

♩ = 60,000000

FLUTE

DRUMS

A.GUITAR

ACOU BASS

A.PIANO 1

A.PIANO 2

4

FLUTE

7

FLUTE

A.PIANO 1

11

FLUTE

A.PIANO 1

15

FLUTE

A.PIANO 1

19

FLUTE

A.PIANO 1

23

FLUTE

A.PIANO 1

27

FLUTE

A.PIANO 1

A.PIANO 2

30

FLUTE

A.PIANO 1

A.PIANO 2

33

FLUTE

DRUMS

ACOU BASS

A.PIANO 1

A.PIANO 2

35

FLUTE

DRUMS

ACOU BASS

A.PIANO 1

A.PIANO 2

37

FLUTE

DRUMS

ACOU BASS

A.PIANO 1

A.PIANO 2

39

FLUTE

DRUMS

ACOU BASS

A.PIANO 1

A.PIANO 2

41

FLUTE

DRUMS

A.GUITAR

ACOU BASS

A.PIANO 1

A.PIANO 2

42

FLUTE

DRUMS

A.GUITAR

ACOU BASS

A.PIANO 1

A.PIANO 2

44

FLUTE

DRUMS

A.GUITAR

ACOU BASS

A.PIANO 1

A.PIANO 2

46

FLUTE

DRUMS

A.GUITAR

ACOU BASS

A.PIANO 2

49

FLUTE

DRUMS

A.GUITAR

ACOU BASS

A.PIANO 2

52

DRUMS

A.GUITAR

ACOU BASS

A.PIANO 2

55

FLUTE

DRUMS

A.GUITAR

ACOU BASS

A.PIANO 2

58

FLUTE

DRUMS

A.GUITAR

ACOU BASS

A.PIANO 1

A.PIANO 2

60

FLUTE

DRUMS

ACOU BASS

A.PIANO 1

A.PIANO 2

61

FLUTE

DRUMS

ACOU BASS

A.PIANO 1

A.PIANO 2

63

FLUTE

DRUMS

ACOU BASS

A.PIANO 1

A.PIANO 2

65

FLUTE

DRUMS

ACOU BASS

A.PIANO 1

A.PIANO 2

67

FLUTE

DRUMS

ACOU BASS

A.PIANO 1

A.PIANO 2

68

FLUTE

DRUMS

ACOU BASS

A.PIANO 1

A.PIANO 2

69

FLUTE

DRUMS

ACOU BASS

A.PIANO 1

A.PIANO 2

71

FLUTE

DRUMS

ACOU BASS

A.PIANO 1

A.PIANO 2

72

FLUTE

DRUMS

ACOU BASS

A.PIANO 1

A.PIANO 2

74

FLUTE

DRUMS

ACOU BASS

A.PIANO 1

A.PIANO 2

77

FLUTE

DRUMS

ACOU BASS

A.PIANO 1

A.PIANO 2

80

FLUTE

DRUMS

ACOU BASS

A.PIANO 1

A.PIANO 2

83

FLUTE

DRUMS

ACOU BASS

A.PIANO 1

85

FLUTE

DRUMS

ACOU BASS

A.PIANO 1

87

FLUTE

DRUMS

ACOU BASS

A.PIANO 1

90

FLUTE

DRUMS

ACOU BASS

A.PIANO 1

A.PIANO 2

92

FLUTE

DRUMS

ACOU BASS

A.PIANO 1

A.PIANO 2

93

FLUTE

DRUMS

ACOU BASS

A.PIANO 1

A.PIANO 2

94

FLUTE

DRUMS

ACOU BASS

A.PIANO 1

A.PIANO 2

95

FLUTE

DRUMS

ACOU BASS

A.PIANO 1

A.PIANO 2

96

FLUTE

DRUMS

ACOU BASS

A.PIANO 1

A.PIANO 2

97

FLUTE

DRUMS

ACOU BASS

A.PIANO 1

A.PIANO 2

6 6

3

98

FLUTE

DRUMS

A.PIANO 1

A.PIANO 2

3

99

FLUTE

A.PIANO 1

A.PIANO 2

6 6 6

100

FLUTE

A.PIANO 1

A.PIANO 2

6 6

101

FLUTE

A.PIANO 1

A.PIANO 2

3

102

FLUTE

A.PIANO 1

A.PIANO 2

3

103

FLUTE

A.PIANO 1

A.PIANO 2

6 6 6

104

FLUTE

A.PIANO 1

A.PIANO 2

6 6

105

FLUTE

DRUMS

A.GUITAR

ACOU BASS

A.PIANO 1

A.PIANO 2

107

FLUTE

DRUMS

A.GUITAR

ACOU BASS

A.PIANO 1

A.PIANO 2

109

FLUTE

DRUMS

A.GUITAR

ACOU BASS

A.PIANO 1

A.PIANO 2

110

FLUTE

DRUMS

A.GUITAR

ACOU BASS

A.PIANO 1

A.PIANO 2

111

FLUTE

DRUMS

A.GUITAR

ACOU BASS

A.PIANO 1

A.PIANO 2

113

FLUTE

DRUMS

A.GUITAR

ACOU BASS

A.PIANO 1

A.PIANO 2

115

FLUTE

DRUMS

A.GUITAR

ACOU BASS

A.PIANO 1

A.PIANO 2

117

FLUTE

DRUMS

A.GUITAR

ACOU BASS

A.PIANO 1

A.PIANO 2

119

FLUTE

DRUMS

ACOU BASS

A.PIANO 1

A.PIANO 2

121

FLUTE

DRUMS

ACOU BASS

A.PIANO 1

A.PIANO 2

123

FLUTE

DRUMS

ACOU BASS

A.PIANO 1

A.PIANO 2

6

124

FLUTE

DRUMS

ACOU BASS

A.PIANO 1

A.PIANO 2

125

FLUTE

DRUMS

ACOU BASS

A.PIANO 1

A.PIANO 2

126

FLUTE

DRUMS

ACOU BASS

A.PIANO 1

A.PIANO 2

127

FLUTE

DRUMS

ACOU BASS

A.PIANO 1

A.PIANO 2

129

FLUTE

DRUMS

ACOU BASS

A.PIANO 1

A.PIANO 2

131

FLUTE

DRUMS

ACOU BASS

A.PIANO 1

A.PIANO 2

DRUMS

A.GUITAR

ACOU BASS

A.PIANO 1

A.PIANO 2

DRUMS

A.GUITAR

ACOU BASS

A.PIANO 1

A.PIANO 2

135

DRUMS

ACOU BASS

A.PIANO 1

A.PIANO 2

136

DRUMS

ACOU BASS

A.PIANO 1

A.PIANO 2

137

DRUMS

A.GUITAR

ACOU BASS

A.PIANO 1

A.PIANO 2

138

DRUMS

A.GUITAR

ACOU BASS

A.PIANO 1

A.PIANO 2

139

FLUTE

DRUMS

A.GUITAR

ACOU BASS

A.PIANO 1

A.PIANO 2

140

FLUTE

DRUMS

A.GUITAR

ACOU BASS

A.PIANO 1

A.PIANO 2

141

FLUTE

DRUMS

A.GUITAR

ACOU BASS

A.PIANO 1

A.PIANO 2

142

FLUTE

DRUMS

A.GUITAR

ACOU BASS

A.PIANO 1

A.PIANO 2

143

FLUTE

DRUMS

A.GUITAR

ACOU BASS

A.PIANO 1

A.PIANO 2

144

FLUTE

DRUMS

A.GUITAR

ACOU BASS

A.PIANO 1

A.PIANO 2

146

FLUTE

DRUMS

ACOU BASS

A.PIANO 1

A.PIANO 2

147

FLUTE

DRUMS

ACOU BASS

A.PIANO 1

A.PIANO 2

148

FLUTE

DRUMS

ACOU BASS

A.PIANO 1

A.PIANO 2

149

FLUTE

DRUMS

ACOU BASS

A.PIANO 1

A.PIANO 2

150

FLUTE

DRUMS

ACOU BASS

A.PIANO 1

A.PIANO 2

151

FLUTE

DRUMS

ACOU BASS

A.PIANO 1

A.PIANO 2

152

FLUTE

DRUMS

ACOU BASS

A.PIANO 1

A.PIANO 2

154

FLUTE

DRUMS

ACOU BASS

A.PIANO 2

157

FLUTE

160

FLUTE

DRUMS

ACOU BASS

A.PIANO 1

A.PIANO 2

164

FLUTE

DRUMS

ACOU BASS

A.PIANO 1

A.PIANO 2

167

FLUTE

DRUMS

ACOU BASS

A.PIANO 1

A.PIANO 2

170

FLUTE

DRUMS

ACOU BASS

A.PIANO 1

A.PIANO 2

FLUTE

Claude Bolling - BALLADE

♩ = 60,000000

V.S.

51

5

60

63

66

69

73

78

83

88

92

95 **FLUTE** 3

102

107

109

111

113

116

119

123 6

126 6 V.S.

DRUMS

Claude Bolling - BALLADE

♩ = 60,000000

32

36

39

42

47

52

56

59

65

68

V.S.

71

75

80

85

91

95

96

97

106

110

DRUMS

114

117

120

124

127

130

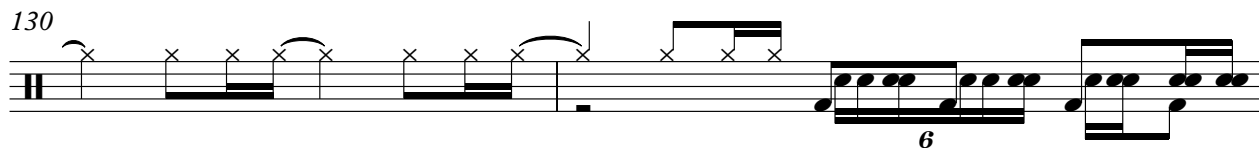

132

134

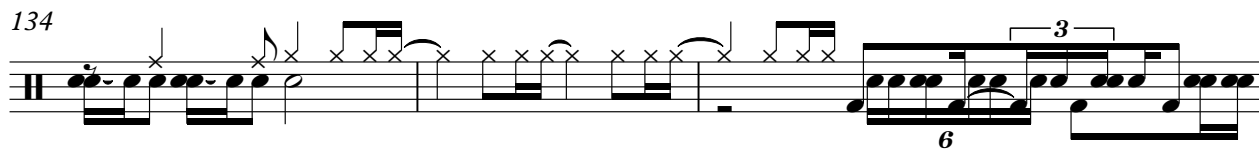

137

139

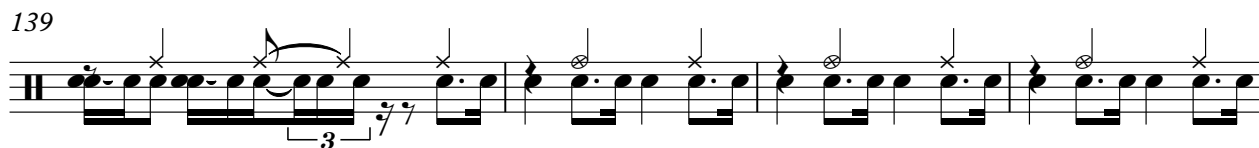

V.S.

DRUMS

143

146

147

148

149

150

151

154

5

164

168

A.GUITAR

Claude Bolling - BALLADE

♩ = 60,000000

40

45

50

55

60

45

109

114

14

132

2

139

143

28

ACOU BASS

Claude Bolling - BALLADE

♩ = 60,000000

32

36

41

45

49

55

59

65

70

75

V.S.

ACOU BASS

80

80

83

83

86

86

90

90

95

95

106

106

109

109

112

112

116

116

122

122

ACOU BASS

127

132

136

141

146

151

161

167

170

Claude Bolling - BALLADE

A.PIANO 1

♩ = 60,000000

8

13

18

23

28

32

37

41

43

14

59

63

66

68

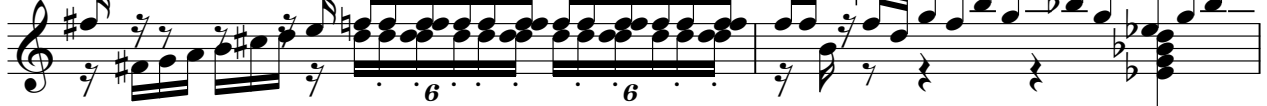

70

72

75

80

85

90

A.PIANO 1

V.S.

110

112

115

120

123

125

127

130

132

135

137

139

140

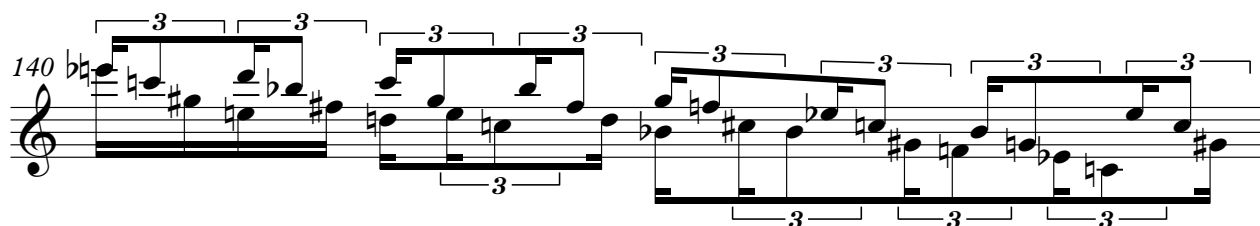

141

142

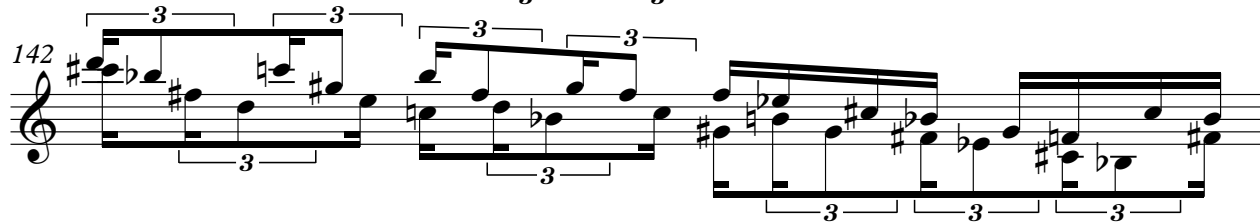

143

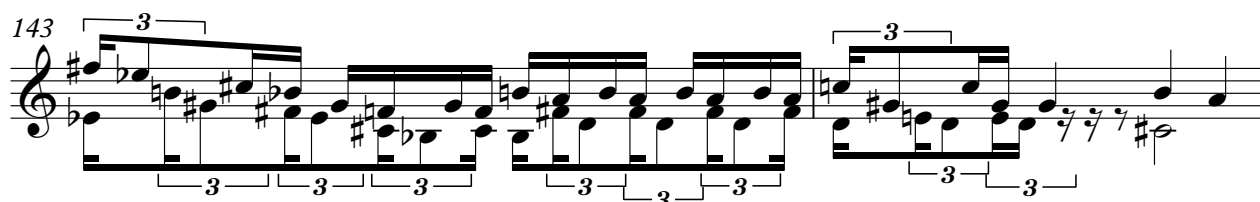

145

148

151

Claude Bolling - BALLADE

A.PIANO 2

♩ = 60,000000

26

32

37

41

45

50

55

60

65

70

V.S.

135

140

146

152

162

167
