

Claude Bolling - Blue Kiss From Brasil

♩ = 84,000671

DRUMS

A.GUITAR

ACOU BASS

♩ = 84,000671

ORGAN

A.PIANO 1

A.PIANO 2

2

DRUMS

A.PIANO 1

A.PIANO 2

3

DRUMS

A.PIANO 1

A.PIANO 2

4

DRUMS

A.PIANO 1

A.PIANO 2

5

DRUMS

ACOU BASS

ORGAN

A.PIANO 1

A.PIANO 2

6

DRUMS

ACOU BASS

ORGAN

A.PIANO 1

A.PIANO 2

7

DRUMS

ACOU BASS

ORGAN

A.PIANO 1

A.PIANO 2

8

DRUMS

ACOU BASS

ORGAN

A.PIANO 1

A.PIANO 2

10

DRUMS

ACOUBASS

A.PIANO 1

A.PIANO 2

12

DRUMS

ACOUBASS

A.PIANO 1

A.PIANO 2

13

DRUMS

ACOUBASS

A.PIANO 1

A.PIANO 2

15

DRUMS

ACOUBASS

A.PIANO 1

A.PIANO 2

17

DRUMS

ACOUBASS

A.PIANO 1

A.PIANO 2

19

DRUMS

ACOUBASS

A.PIANO 1

A.PIANO 2

21

DRUMS

ACOUBASS

A.PIANO 1

A.PIANO 2

23

DRUMS

ACOUBASS

A.PIANO 1

A.PIANO 2

25

DRUMS

ACOUBASS

A.PIANO 1

A.PIANO 2

26

DRUMS

ACOU BASS

A.PIANO 1

A.PIANO 2

27

DRUMS

ACOU BASS

A.PIANO 1

A.PIANO 2

28

DRUMS

ACOU BASS

A.PIANO 1

A.PIANO 2

29

DRUMS

ACOU BASS

A.PIANO 1

A.PIANO 2

31

DRUMS

ACOU BASS

A.PIANO 1

A.PIANO 2

33

DRUMS

ACOU BASS

A.PIANO 1

A.PIANO 2

35

DRUMS

ACOU BASS

A.PIANO 1

A.PIANO 2

37

DRUMS

ACOU BASS

A.PIANO 1

A.PIANO 2

39

DRUMS

ACOU BASS

A.PIANO 1

A.PIANO 2

40

DRUMS

ACOU BASS

ORGAN

A.PIANO 1

A.PIANO 2

41

DRUMS

ACOU BASS

ORGAN

A.PIANO 1

A.PIANO 2

42

DRUMS

ACOU BASS

ORGAN

A.PIANO 1

A.PIANO 2

43

DRUMS

ACOU BASS

ORGAN

A.PIANO 1

A.PIANO 2

44

DRUMS

A.GUITAR

ACOU BASS

A.PIANO 2

45

DRUMS

A.GUITAR

ACOU BASS

A.PIANO 1

A.PIANO 2

46

DRUMS

A.GUITAR

ACOU BASS

A.PIANO 1

A.PIANO 2

47

DRUMS

A.GUITAR

ACOU BASS

A.PIANO 1

A.PIANO 2

48

DRUMS

A.GUITAR

ACOU BASS

A.PIANO 1

A.PIANO 2

50

DRUMS

A.GUITAR

ACOU BASS

A.PIANO 1

A.PIANO 2

51

DRUMS

A.GUITAR

ACOU BASS

A.PIANO 1

A.PIANO 2

53

DRUMS

A.GUITAR

ACOU BASS

A.PIANO 1

A.PIANO 2

55

DRUMS

A.GUITAR

ACOU BASS

A.PIANO 1

A.PIANO 2

56

DRUMS

A.GUITAR

ACOU BASS

A.PIANO 1

A.PIANO 2

57

DRUMS

A.GUITAR

ACOU BASS

A.PIANO 1

A.PIANO 2

58

DRUMS

A.GUITAR

ACOU BASS

A.PIANO 1

A.PIANO 2

59

DRUMS

A.GUITAR

ACOU BASS

A.PIANO 1

A.PIANO 2

61

DRUMS

A.GUITAR

ACOU BASS

A.PIANO 1

A.PIANO 2

62

DRUMS

A.GUITAR

ACOU BASS

A.PIANO 1

A.PIANO 2

63

DRUMS

A.GUITAR

ACOU BASS

A.PIANO 2

64

DRUMS

A.GUITAR

ACOU BASS

A.PIANO 1

A.PIANO 2

64

65

66

67

68

65

DRUMS

A.GUITAR

ACOU BASS

A.PIANO 1

A.PIANO 2

65

66

67

68

66

DRUMS

A.GUITAR

ACOU BASS

A.PIANO 1

A.PIANO 2

67

DRUMS

A.GUITAR

ACOU BASS

A.PIANO 1

A.PIANO 2

68

DRUMS

A.GUITAR

ACOU BASS

A.PIANO 1

A.PIANO 2

69

DRUMS

A.GUITAR

ACOU BASS

A.PIANO 1

A.PIANO 2

70

DRUMS

A.GUITAR

ACOU BASS

A.PIANO 1

A.PIANO 2

71

DRUMS

A.GUITAR

ACOU BASS

A.PIANO 1

A.PIANO 2

72

DRUMS

A.GUITAR

ACOU BASS

A.PIANO 1

A.PIANO 2

73

DRUMS

A.GUITAR

ACOU BASS

A.PIANO 1

A.PIANO 2

74

DRUMS

A.GUITAR

ACOU BASS

A.PIANO 1

A.PIANO 2

75

DRUMS

A.GUITAR

ACOU BASS

A.PIANO 1

A.PIANO 2

76

DRUMS

A.GUITAR

ACOU BASS

A.PIANO 2

77

DRUMS

A.GUITAR

ACOU BASS

A.PIANO 1

A.PIANO 2

78

DRUMS

A.GUITAR

ACOU BASS

A.PIANO 1

A.PIANO 2

79

DRUMS

A.GUITAR

ACOU BASS

A.PIANO 1

A.PIANO 2

80

DRUMS

A.GUITAR

ACOU BASS

A.PIANO 1

A.PIANO 2

82

DRUMS

A.GUITAR

ACOU BASS

A.PIANO 1

A.PIANO 2

83

DRUMS

A.GUITAR

ACOU BASS

A.PIANO 1

A.PIANO 2

85

DRUMS

A.GUITAR

ACOU BASS

A.PIANO 1

A.PIANO 2

87

DRUMS

A.GUITAR

ACOU BASS

A.PIANO 1

A.PIANO 2

88

DRUMS

A.GUITAR

ACOU BASS

A.PIANO 1

A.PIANO 2

89

DRUMS

A.GUITAR

ACOU BASS

A.PIANO 1

A.PIANO 2

90

DRUMS

A.GUITAR

ACOU BASS

A.PIANO 1

A.PIANO 2

91

DRUMS

A.GUITAR

ACOU BASS

A.PIANO 1

A.PIANO 2

93

DRUMS

A.GUITAR

ACOU BASS

A.PIANO 1

A.PIANO 2

94

DRUMS

A.GUITAR

ACOU BASS

A.PIANO 1

A.PIANO 2

95

DRUMS

A.GUITAR

ACOU BASS

A.PIANO 2

96

DRUMS

A.GUITAR

ACOU BASS

A.PIANO 1

A.PIANO 2

97

DRUMS

A.GUITAR

ACOU BASS

A.PIANO 1

A.PIANO 2

98

DRUMS

A.GUITAR

ACOU BASS

A.PIANO 1

A.PIANO 2

99

DRUMS

A.GUITAR

ACOU BASS

A.PIANO 1

A.PIANO 2

100

DRUMS

A.GUITAR

ACOU BASS

A.PIANO 1

A.PIANO 2

101

DRUMS

A.GUITAR

ACOU BASS

A.PIANO 1

A.PIANO 2

102

DRUMS

A.GUITAR

ACOU BASS

A.PIANO 1

A.PIANO 2

103

DRUMS

A.GUITAR

ACOU BASS

A.PIANO 1

A.PIANO 2

104

DRUMS

A.GUITAR

ACOU BASS

A.PIANO 1

A.PIANO 2

105

DRUMS

A.GUITAR

ACOU BASS

A.PIANO 1

A.PIANO 2

106

DRUMS

A.GUITAR

ACOU BASS

A.PIANO 1

A.PIANO 2

107

DRUMS

A.GUITAR

ACOU BASS

A.PIANO 1

A.PIANO 2

108

DRUMS

ACOU BASS

ORGAN

A.PIANO 1

A.PIANO 2

109

DRUMS

ACOU BASS

ORGAN

A.PIANO 1

A.PIANO 2

110

DRUMS

ACOU BASS

ORGAN

A.PIANO 1

A.PIANO 2

111

DRUMS

ACOU BASS

ORGAN

A.PIANO 1

A.PIANO 2

112

DRUMS

ACOU BASS

A.PIANO 1

A.PIANO 2

114

DRUMS

ACOU BASS

A.PIANO 1

A.PIANO 2

116

DRUMS

ACOU BASS

A.PIANO 1

A.PIANO 2

117

DRUMS

ACOU BASS

A.PIANO 1

A.PIANO 2

118

DRUMS

ACOU BASS

A.PIANO 1

A.PIANO 2

120

DRUMS

ACOU BASS

A.PIANO 1

A.PIANO 2

122

DRUMS

ACOU BASS

A.PIANO 1

A.PIANO 2

124

DRUMS

ACOU BASS

A.PIANO 1

A.PIANO 2

126

DRUMS

ACOU BASS

A.PIANO 1

A.PIANO 2

127

DRUMS

ACOU BASS

A.PIANO 1

A.PIANO 2

128

DRUMS

ACOU BASS

A.PIANO 1

A.PIANO 2

129

DRUMS

ACOU BASS

A.PIANO 1

A.PIANO 2

130

DRUMS

ACOU BASS

A.PIANO 1

A.PIANO 2

131

DRUMS

ACOU BASS

A.PIANO 1

A.PIANO 2

132

DRUMS

ACOU BASS

A.PIANO 1

A.PIANO 2

133

DRUMS

ACOU BASS

A.PIANO 1

A.PIANO 2

134

DRUMS

ACOU BASS

A.PIANO 1

A.PIANO 2

136

DRUMS

ACOU BASS

A.PIANO 1

A.PIANO 2

138

DRUMS

ACOU BASS

A.PIANO 1

A.PIANO 2

140

DRUMS

ACOU BASS

A.PIANO 1

A.PIANO 2

141

DRUMS

ACOU BASS

A.PIANO 1

A.PIANO 2

142

DRUMS

ACOU BASS

A.PIANO 1

A.PIANO 2

143

DRUMS

ACOU BASS

A.PIANO 1

A.PIANO 2

144

DRUMS

ACOU BASS

A.PIANO 1

A.PIANO 2

145

DRUMS

ACOU BASS

A.PIANO 1

A.PIANO 2

146

DRUMS

ACOU BASS

A.PIANO 1

A.PIANO 2

147

DRUMS

ACOU BASS

A.PIANO 1

A.PIANO 2

148

DRUMS

ACOU BASS

A.PIANO 1

A.PIANO 2

149

DRUMS

ACOU BASS

A.PIANO 1

A.PIANO 2

150

DRUMS

ACOU BASS

A.PIANO 1

A.PIANO 2

151

DRUMS

ACOU BASS

Acoustic Bass staff notation in bass clef with a 7/7 time signature. The first measure contains a dotted quarter note followed by a half note, both with a slur above them. The second and third measures contain whole rests.

A.PIANO 1

A.PIANO 1 staff notation in treble clef with a key signature of one flat. The first measure contains a quarter note followed by an eighth note. The second measure contains a dotted quarter note followed by a half note, both with a slur above them. The third and fourth measures contain whole rests.

A.PIANO 2

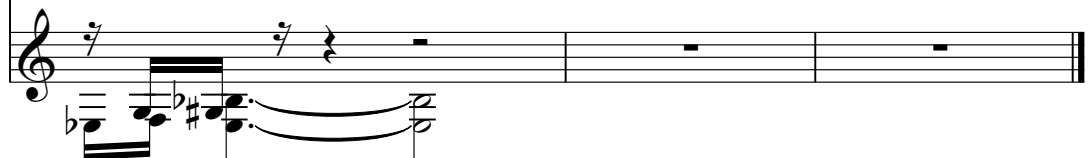

A.PIANO 2 staff notation in treble clef with a key signature of one flat. The first measure contains a quarter rest followed by a quarter note. The second measure contains a quarter note followed by a quarter note. The third and fourth measures contain whole rests.

Claude Bolling - Blue Kiss From Brasil

DRUMS

♩ = 84,000671

1

3

5

7

9

11

13

15

17

19

V.S.

DRUMS

21

23

25

27

29

31

33

35

37

39

DRUMS

41

43

45

47

49

51

53

55

57

59

V.S.

DRUMS

81

83

85

87

89

91

93

95

97

99

V.S.

101

103

105

107

109

111

113

115

117

119

DRUMS

121

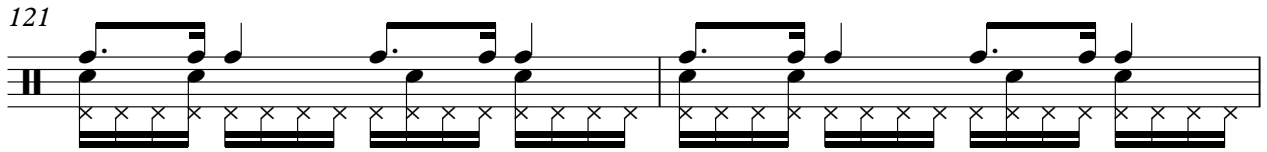

123

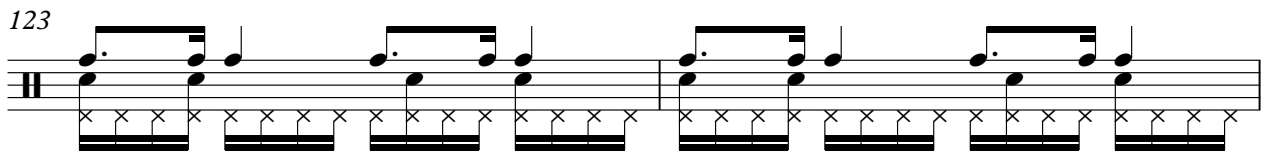

125

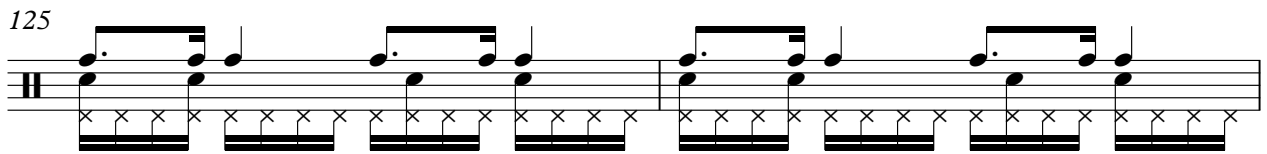

127

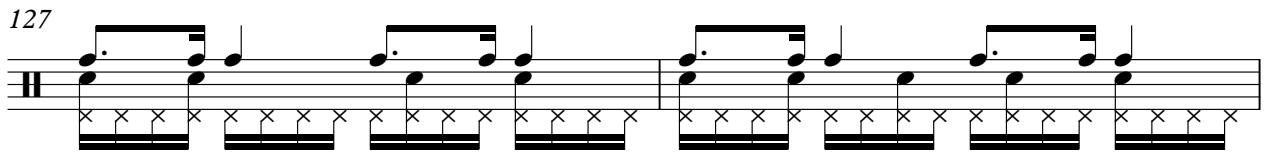

129

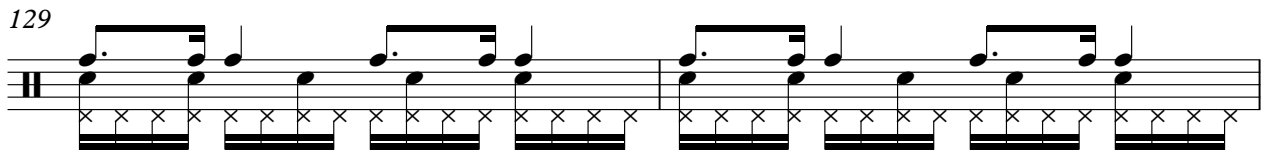

131

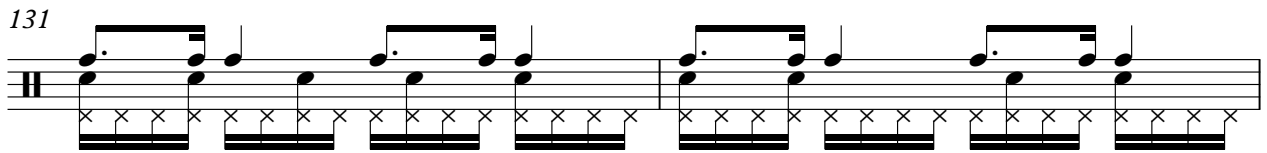

133

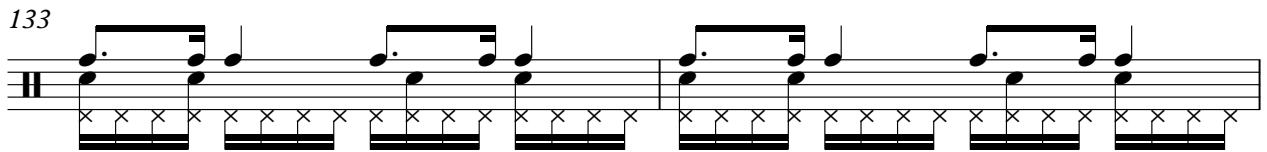

135

138

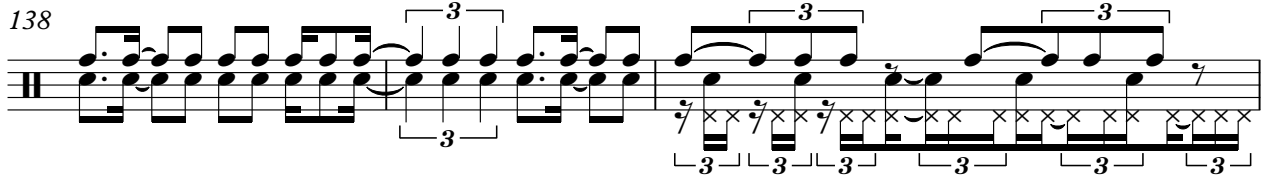

141

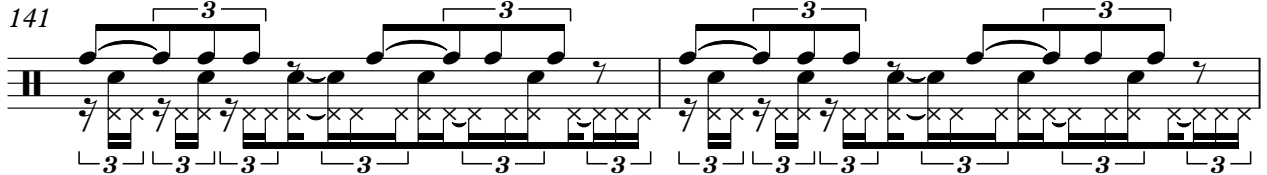

V.S.

DRUMS

143

145

147

149

150

Claude Bolling - Blue Kiss From Brasil

A.GUITAR

♩ = 84,000671

43

47

52

57

62

67

72

76

81

86

V.S.

91

96

101

106

Claude Bolling - Blue Kiss From Brasil

ACOU BASS

♩ = 84,000671

4

7

10

14

18

22

26

30

34

38

V.S.

89

94

99

104

108

110

113

117

121

125

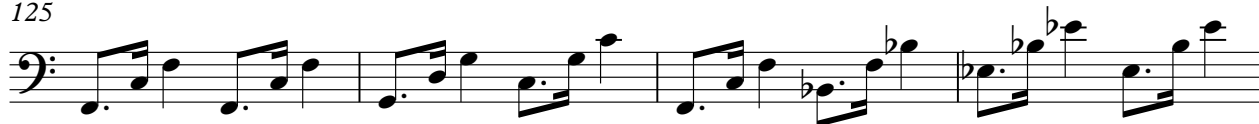

V.S.

129

133

137

140

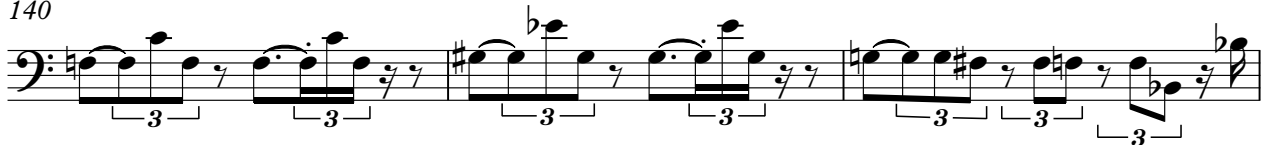

143

146

149

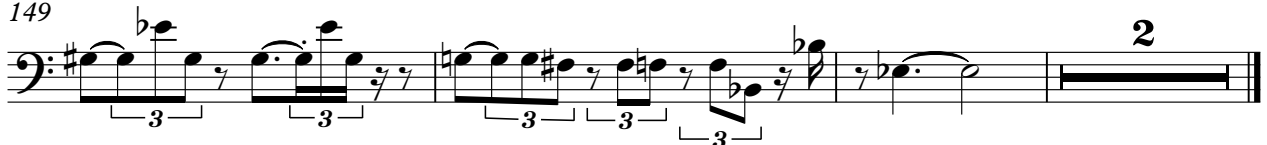

ORGAN

Claude Bolling - Blue Kiss From Brasil

♩ = 84,000671

4

7 31

40

42

44 64

109

111 42

Claude Bolling - Blue Kiss From Brasil

A.PIANO 1

♩ = 84,000671

3

6

10

13

16

19

22

25

27

V.S.

30

33

37

39

43

46

48

50

53

55

A.PIANO 1

77

79

81

83

85

87

90

92

94

97

99

101

103

105

107

111

114

117

120

123

V.S.

126

128

130

133

136

139

141

143

146

148

150 **A PIANO 1** 7

A.PIANO 2

Claude Bolling - Blue Kiss From Brasil

♩ = 84,000671

3

5

7

10

14

19

23

27

31

V.S.

V.S.

141

145

148

150
