

Claude Bolling - Etude In Blue

♩ = 126,000130

DRUMS

A.GUITAR

A.PIANO 1

A.PIANO 2

PIANO/BASS

A.PIANO 3

3

A.PIANO 1

A.PIANO 2

5

A.PIANO 1

A.PIANO 2

7

A.PIANO 1

A.PIANO 2

9

A.PIANO 1

A.PIANO 2

11

A.PIANO 1

A.PIANO 2

13

A.PIANO 1

A.PIANO 2

15

A.PIANO 1

A.PIANO 2

17

A.PIANO 1

A.PIANO 2

19

A.PIANO 1

A.PIANO 2

21

A.PIANO 1

A.PIANO 2

23

A.PIANO 1

A.PIANO 2

25

A.PIANO 1

A.PIANO 2

27

A.PIANO 1

A.PIANO 2

29

A.PIANO 1

A.PIANO 2

31

A.PIANO 1

A.PIANO 2

PIANO/BASS

A.PIANO 3

33

A.PIANO 1

A.PIANO 2

PIANO/BASS

A.PIANO 3

35

A.PIANO 1

A.PIANO 2

PIANO/BASS

A.PIANO 3

37

A.PIANO 1

A.PIANO 2

PIANO/BASS

A.PIANO 3

39

DRUMS

A.GUITAR

A.PIANO 1

A.PIANO 2

PIANO/BASS

A.PIANO 3

41

DRUMS

A.GUITAR

A.PIANO 1

A.PIANO 2

PIANO/BASS

42

DRUMS

A.GUITAR

A.PIANO 1

A.PIANO 2

PIANO/BASS

43

DRUMS

A.GUITAR

A.PIANO 1

A.PIANO 2

PIANO/BASS

44

DRUMS

A.GUITAR

A.PIANO 1

A.PIANO 2

PIANO/BASS

45

DRUMS

A.GUITAR

A.PIANO 1

A.PIANO 2

PIANO/BASS

46

DRUMS

A.GUITAR

A.PIANO 1

A.PIANO 2

PIANO/BASS

47

DRUMS

A.GUITAR

A.PIANO 1

A.PIANO 2

PIANO/BASS

48

DRUMS

A.GUITAR

A.PIANO 1

A.PIANO 2

PIANO/BASS

49

DRUMS

A.GUITAR

A.PIANO 1

A.PIANO 2

PIANO/BASS

50

DRUMS

A.GUITAR

A.PIANO 1

A.PIANO 2

PIANO/BASS

51

DRUMS

A.GUITAR

A.PIANO 1

A.PIANO 2

PIANO/BASS

53

DRUMS

A.GUITAR

A.PIANO 1

A.PIANO 2

PIANO/BASS

54

DRUMS

A.GUITAR

A.PIANO 1

A.PIANO 2

PIANO/BASS

56

DRUMS

A.GUITAR

A.PIANO 1

A.PIANO 2

PIANO/BASS

57

DRUMS

A.GUITAR

A.PIANO 1

A.PIANO 2

PIANO/BASS

58

DRUMS

A.GUITAR

A.PIANO 1

A.PIANO 2

PIANO/BASS

60

DRUMS

A.GUITAR

A.PIANO 1

A.PIANO 2

PIANO/BASS

61

DRUMS

A.GUITAR

A.PIANO 1

A.PIANO 2

PIANO/BASS

62

DRUMS

A.GUITAR

A.PIANO 1

A.PIANO 2

PIANO/BASS

64

DRUMS

A.GUITAR

A.PIANO 1

A.PIANO 2

PIANO/BASS

DRUMS

A.GUITAR

A.PIANO 1

A.PIANO 2

PIANO/BASS

DRUMS

A.GUITAR

A.PIANO 1

A.PIANO 2

PIANO/BASS

68

DRUMS

A.GUITAR

A.PIANO 1

A.PIANO 2

PIANO/BASS

70

DRUMS

A.GUITAR

A.PIANO 1

A.PIANO 2

PIANO/BASS

72

DRUMS

A.GUITAR

A.PIANO 1

A.PIANO 2

PIANO/BASS

74

DRUMS

A.GUITAR

A.PIANO 1

A.PIANO 2

PIANO/BASS

75

DRUMS

A.GUITAR

A.PIANO 1

A.PIANO 2

PIANO/BASS

76

DRUMS

A.GUITAR

A.PIANO 1

A.PIANO 2

PIANO/BASS

DRUMS

A.GUITAR

A.PIANO 1

A.PIANO 2

PIANO/BASS

DRUMS

A.GUITAR

A.PIANO 1

A.PIANO 2

PIANO/BASS

80

DRUMS

A.GUITAR

A.PIANO 1

A.PIANO 2

PIANO/BASS

81

DRUMS

A.GUITAR

A.PIANO 1

A.PIANO 2

PIANO/BASS

DRUMS

A.GUITAR

A.PIANO 1

A.PIANO 2

PIANO/BASS

DRUMS

A.GUITAR

A.PIANO 1

A.PIANO 2

PIANO/BASS

84

DRUMS

A.GUITAR

A.PIANO 1

A.PIANO 2

PIANO/BASS

85

DRUMS

A.GUITAR

A.PIANO 1

A.PIANO 2

PIANO/BASS

DRUMS

A.GUITAR

A.PIANO 1

A.PIANO 2

PIANO/BASS

DRUMS

A.GUITAR

A.PIANO 1

A.PIANO 2

PIANO/BASS

89

DRUMS

A.GUITAR

A.PIANO 1

A.PIANO 2

PIANO/BASS

90

DRUMS

A.GUITAR

A.PIANO 1

A.PIANO 2

PIANO/BASS

DRUMS

A.GUITAR

A.PIANO 1

A.PIANO 2

PIANO/BASS

DRUMS

A.GUITAR

A.PIANO 1

A.PIANO 2

PIANO/BASS

94

DRUMS

A.GUITAR

A.PIANO 1

A.PIANO 2

PIANO/BASS

96

DRUMS

A.GUITAR

A.PIANO 1

A.PIANO 2

PIANO/BASS

DRUMS

A.GUITAR

A.PIANO 1

A.PIANO 2

PIANO/BASS

DRUMS

A.GUITAR

A.PIANO 1

A.PIANO 2

PIANO/BASS

99

DRUMS

A.GUITAR

A.PIANO 1

A.PIANO 2

PIANO/BASS

100

DRUMS

A.GUITAR

A.PIANO 1

A.PIANO 2

PIANO/BASS

101

DRUMS

A.GUITAR

A.PIANO 1

A.PIANO 2

PIANO/BASS

102

DRUMS

A.GUITAR

A.PIANO 1

A.PIANO 2

PIANO/BASS

103

DRUMS

A.GUITAR

A.PIANO 1

A.PIANO 2

PIANO/BASS

105

DRUMS

A.GUITAR

A.PIANO 1

A.PIANO 2

PIANO/BASS

DRUMS

A.GUITAR

A.PIANO 1

A.PIANO 2

PIANO/BASS

DRUMS

A.GUITAR

A.PIANO 1

A.PIANO 2

PIANO/BASS

111

DRUMS

A.GUITAR

A.PIANO 1

A.PIANO 2

PIANO/BASS

112

DRUMS

A.GUITAR

A.PIANO 1

A.PIANO 2

PIANO/BASS

113

DRUMS

A.GUITAR

A.PIANO 1

A.PIANO 2

PIANO/BASS

115

DRUMS

A.PIANO 1

A.PIANO 2

PIANO/BASS

116

DRUMS

A.PIANO 1

A.PIANO 2

PIANO/BASS

118

DRUMS

A.PIANO 1

A.PIANO 2

PIANO/BASS

120

DRUMS

A.PIANO 1

A.PIANO 2

PIANO/BASS

122

DRUMS

A.PIANO 1

A.PIANO 2

PIANO/BASS

123

DRUMS

A.PIANO 1

A.PIANO 2

PIANO/BASS

124

DRUMS

A.PIANO 1

A.PIANO 2

PIANO/BASS

125

DRUMS

A.PIANO 1

A.PIANO 2

PIANO/BASS

127

DRUMS

A.PIANO 1

A.PIANO 2

PIANO/BASS

128

DRUMS

A.PIANO 1

A.PIANO 2

PIANO/BASS

129

DRUMS

A.PIANO 1

A.PIANO 2

PIANO/BASS

130

DRUMS

A.PIANO 1

A.PIANO 2

PIANO/BASS

132

DRUMS

A.PIANO 1

A.PIANO 2

PIANO/BASS

134

DRUMS

A.PIANO 1

A.PIANO 2

PIANO/BASS

136

DRUMS

A.PIANO 1

A.PIANO 2

PIANO/BASS

138

DRUMS

A.PIANO 1

A.PIANO 2

PIANO/BASS

140

DRUMS

A.PIANO 1

A.PIANO 2

PIANO/BASS

142

DRUMS

A.PIANO 1

A.PIANO 2

PIANO/BASS

144

DRUMS

A.PIANO 1

A.PIANO 2

PIANO/BASS

146

DRUMS

A.PIANO 1

A.PIANO 2

PIANO/BASS

148

DRUMS

A.PIANO 1

A.PIANO 2

PIANO/BASS

150

DRUMS

A.PIANO 1

A.PIANO 2

PIANO/BASS

151

DRUMS

A.PIANO 1

A.PIANO 2

PIANO/BASS

152

DRUMS

A.PIANO 1

A.PIANO 2

PIANO/BASS

153

DRUMS

A.PIANO 1

A.PIANO 2

PIANO/BASS

154

DRUMS

A.PIANO 1

A.PIANO 2

PIANO/BASS

156

DRUMS

A.PIANO 1

A.PIANO 2

PIANO/BASS

157

DRUMS

A.PIANO 1

A.PIANO 2

PIANO/BASS

158

DRUMS

A.PIANO 1

A.PIANO 2

PIANO/BASS

159

DRUMS

A.PIANO 1

A.PIANO 2

PIANO/BASS

160

DRUMS

A.PIANO 1

A.PIANO 2

PIANO/BASS

161

DRUMS

A.PIANO 1

A.PIANO 2

PIANO/BASS

162

DRUMS

A.PIANO 1

A.PIANO 2

PIANO/BASS

164

DRUMS

A.PIANO 1

A.PIANO 2

PIANO/BASS

165

DRUMS

A.PIANO 1

A.PIANO 2

PIANO/BASS

167

DRUMS

A.PIANO 1

A.PIANO 2

PIANO/BASS

169

DRUMS

A.PIANO 1

A.PIANO 2

PIANO/BASS

170

DRUMS

A.PIANO 1

A.PIANO 2

PIANO/BASS

DRUMS

Claude Bolling - Etude In Blue

♩ = 126,000130

39

42

45

49

53

58

62

65

69

74

77

81

85

88

93

98

102

107

DRUMS

111

114

118

122

126

130

133

137

140

143

V.S.

DRUMS

146

149

152

155

158

161

165

168

Claude Bolling - Etude In Blue

A.GUITAR

♩ = 126,000130

39

42

44

46

49

52

55

58

61

64

V.S.

67

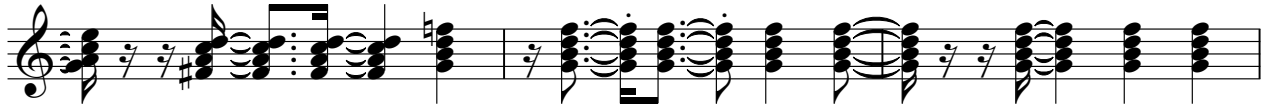

70

73

76

79

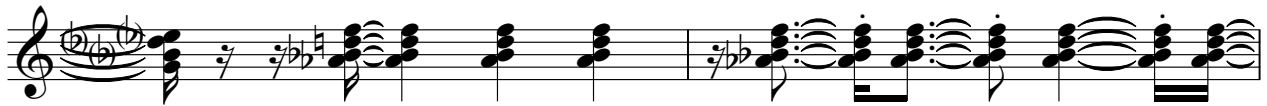

81

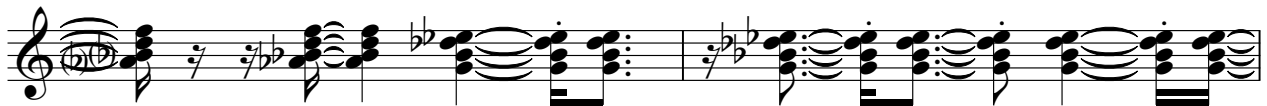

83

86

89

92

95

98

100

103

106

109

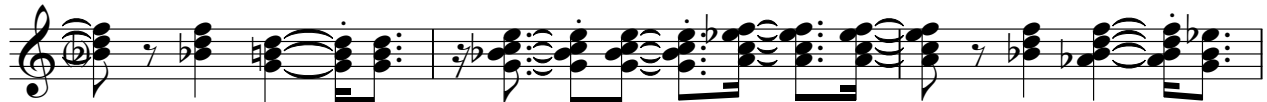

112

60

Claude Bolling - Etude In Blue

A.PIANO 1

♩ = 126,000130

4

7

10

14

18

21

24

27

30

V.S.

33

36

39

42

45

48

52

55

57

59

62

66

69

72

75

78

81

84

87

90

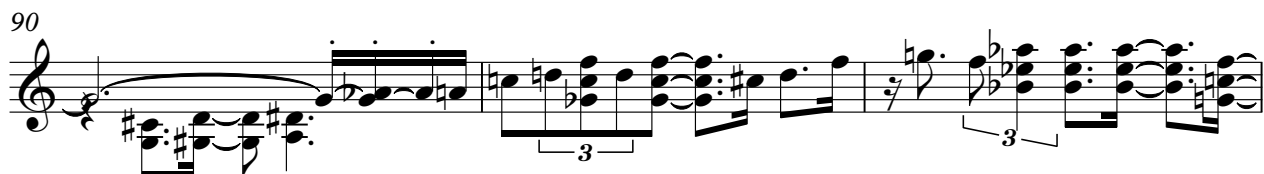

V.S.

A.PIANO 1

93

95

98

102

105

108

111

113

116

119

122

126

130

133

136

139

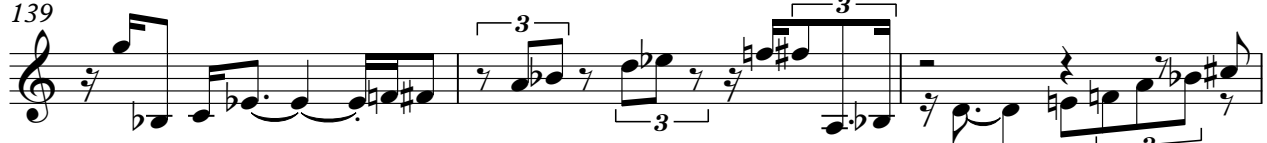

142

145

148

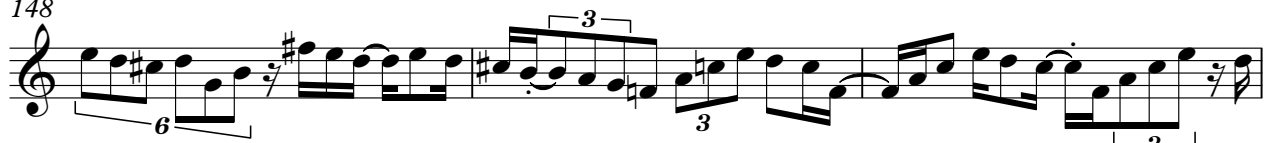

151

V.S.

Claude Bolling - Etude In Blue

A.PIANO 2

♩ = 126,000130

4

7

10

13

15

17

20

23

26

V.S.

V.S.

V.S.

164

166

169

PIANO/BASS

Claude Bolling - Etude In Blue

♩ = 126,000130

30

33

36

39

42

45

48

51

54

57

V.S.

V.S.

160

163

166

169

A.PIANO 3

Claude Bolling - Etude In Blue

♩ = 126,000130

30

33

36

39

133
