

# Claude Bolling - Not This Time

♩ = 76,000351

DRUMS

A.GUITAR

ACOU BASS

A.PIANO 1

A.PIANO 2

3

DRUMS

A.GUITAR

ACOU BASS

A.PIANO 1

A.PIANO 2

5

DRUMS

A.GUITAR

ACOU BASS

A.PIANO 1

A.PIANO 2

7

DRUMS

A.GUITAR

ACOU BASS

A.PIANO 1

A.PIANO 2

8

DRUMS

A.GUITAR

ACOU BASS

A.PIANO 1

A.PIANO 2

9

DRUMS

A.GUITAR

ACOU BASS

A.PIANO 1

A.PIANO 2

10

DRUMS

A.GUITAR

ACOU BASS

A.PIANO 1

A.PIANO 2

11

DRUMS

A.GUITAR

ACOU BASS

A.PIANO 1

A.PIANO 2

12

DRUMS

A.GUITAR

ACOU BASS

A.PIANO 1

A.PIANO 2

13

DRUMS

A.GUITAR

ACOU BASS

A.PIANO 1

A.PIANO 2

15

DRUMS

A.GUITAR

ACOU BASS

A.PIANO 1

A.PIANO 2

16

DRUMS

A.GUITAR

ACOU BASS

A.PIANO 1

A.PIANO 2

17

DRUMS

A.GUITAR

ACOU BASS

A.PIANO 1

A.PIANO 2

18

DRUMS

A.GUITAR

ACOU BASS

A.PIANO 1

A.PIANO 2

19

DRUMS

A.GUITAR

ACOU BASS

A.PIANO 1

A.PIANO 2

20

DRUMS

A.GUITAR

ACOU BASS

A.PIANO 1

A.PIANO 2

21

DRUMS

A.GUITAR

ACOU BASS

A.PIANO 1

A.PIANO 2

22

DRUMS

A.GUITAR

ACOU BASS

A.PIANO 1

A.PIANO 2

23

DRUMS

A.GUITAR

ACOU BASS

A.PIANO 1

A.PIANO 2

24

DRUMS

A.GUITAR

ACOU BASS

A.PIANO 1

A.PIANO 2

25

DRUMS

A.GUITAR

ACOU BASS

A.PIANO 1

A.PIANO 2

26

DRUMS

A.GUITAR

ACOU BASS

A.PIANO 1

A.PIANO 2

27

DRUMS

A.GUITAR

ACOU BASS

A.PIANO 1

A.PIANO 2

29

DRUMS

A.GUITAR

ACOU BASS

A.PIANO 1

A.PIANO 2

30

DRUMS

A.GUITAR

ACOU BASS

A.PIANO 1

A.PIANO 2

31

DRUMS

A.GUITAR

ACOU BASS

A.PIANO 1

A.PIANO 2

32

DRUMS

A.GUITAR

ACOU BASS

A.PIANO 1

A.PIANO 2

33

DRUMS

A.GUITAR

ACOU BASS

A.PIANO 1

A.PIANO 2

34

DRUMS

A.GUITAR

ACOU BASS

A.PIANO 1

A.PIANO 2

35

DRUMS

A.GUITAR

ACOU BASS

A.PIANO 1

A.PIANO 2

36

DRUMS

A.GUITAR

ACOU BASS

A.PIANO 1

A.PIANO 2

37

DRUMS

A.GUITAR

ACOU BASS

A.PIANO 1

A.PIANO 2

38

DRUMS

A.GUITAR

ACOU BASS

A.PIANO 1

A.PIANO 2

39

DRUMS

A.GUITAR

ACOU BASS

A.PIANO 1

A.PIANO 2

40

DRUMS

A.GUITAR

ACOU BASS

A.PIANO 1

A.PIANO 2

41

DRUMS

A.GUITAR

ACOU BASS

A.PIANO 1

A.PIANO 2

42

DRUMS

A.GUITAR

ACOU BASS

A.PIANO 1

A.PIANO 2

44

DRUMS

A.GUITAR

ACOU BASS

A.PIANO 1

A.PIANO 2

45

DRUMS

A.GUITAR

ACOU BASS

A.PIANO 1

A.PIANO 2

46

DRUMS

A.GUITAR

ACOU BASS

A.PIANO 1

A.PIANO 2

47

DRUMS

A.GUITAR

ACOU BASS

A.PIANO 1

A.PIANO 2

48

DRUMS

A.GUITAR

ACOU BASS

A.PIANO 1

A.PIANO 2

49

DRUMS

A.GUITAR

ACOU BASS

A.PIANO 1

A.PIANO 2

50

DRUMS

A.GUITAR

ACOU BASS

A.PIANO 1

A.PIANO 2

51

52

53

DRUMS

A.GUITAR

ACOU BASS

A.PIANO 1

A.PIANO 2

54

DRUMS

A.GUITAR

ACOU BASS

A.PIANO 1

A.PIANO 2

55

DRUMS

A.GUITAR

ACOU BASS

A.PIANO 1

56

DRUMS

A.GUITAR

A.PIANO 1

57

DRUMS

A.GUITAR

A.PIANO 1

58

DRUMS

A.GUITAR

A.PIANO 1

59

DRUMS

A.GUITAR

A.PIANO 1

60

DRUMS

A.GUITAR

A.PIANO 1

61

DRUMS

A.GUITAR

A.PIANO 1

62

DRUMS

A.GUITAR

A.PIANO 1

63

DRUMS

A.GUITAR

A.PIANO 1

A.PIANO 2

64

DRUMS

A.GUITAR

A.PIANO 1

A.PIANO 2

65

DRUMS

A.GUITAR

A.PIANO 1

A.PIANO 2

66

DRUMS

A.GUITAR

A.PIANO 1

A.PIANO 2

67

DRUMS

A.GUITAR

A.PIANO 1

A.PIANO 2

68

DRUMS

A.GUITAR

A.PIANO 1

A.PIANO 2

69

DRUMS

A.GUITAR

A.PIANO 1

A.PIANO 2

70

DRUMS

A.GUITAR

ACOU BASS

A.PIANO 1

A.PIANO 2

71

DRUMS

A.GUITAR

ACOU BASS

A.PIANO 1

A.PIANO 2

72

DRUMS

A.GUITAR

ACOU BASS

A.PIANO 1

A.PIANO 2

73

DRUMS

A.GUITAR

ACOU BASS

A.PIANO 1

A.PIANO 2

74

DRUMS

ACOU BASS

A.PIANO 1

A.PIANO 2

75

DRUMS

ACOU BASS

A.PIANO 1

A.PIANO 2

76

DRUMS

ACOU BASS

A.PIANO 1

A.PIANO 2

DRUMS

ACOUBASS

A.PIANO 1

A.PIANO 2

DRUMS

ACOUBASS

A.PIANO 1

A.PIANO 2

DRUMS

ACOUBASS

A.PIANO 1

A.PIANO 2

80

DRUMS

ACOUBASS

A.PIANO 1

A.PIANO 2

81

DRUMS

A.GUITAR

ACOUBASS

A.PIANO 1

A.PIANO 2

82

DRUMS

A.GUITAR

A.PIANO 1

A.PIANO 2

83

DRUMS

A.GUITAR

A.PIANO 1

A.PIANO 2

84

DRUMS

A.GUITAR

A.PIANO 1

A.PIANO 2

85

DRUMS

A.GUITAR

ACOU BASS

A.PIANO 1

A.PIANO 2

86

3

DRUMS

A. GUITAR

ACOU BASS

A. PIANO 1

A. PIANO 2

87

DRUMS

ACOU BASS

A. PIANO 1

A. PIANO 2

88

DRUMS

ACOU BASS

A. PIANO 1

A. PIANO 2

89

DRUMS

ACOUBASS

A.PIANO 1

A.PIANO 2

3

3

3

90

DRUMS

ACOUBASS

A.PIANO 1

A.PIANO 2

3

3

3

91

DRUMS

A.GUITAR

ACOUBASS

A.PIANO 1

A.PIANO 2

3

3

3

93

DRUMS

A.GUITAR

ACOU BASS

A.PIANO 1

A.PIANO 2

95

DRUMS

A.GUITAR

ACOU BASS

A.PIANO 1

A.PIANO 2

96

DRUMS

A.GUITAR

ACOU BASS

A.PIANO 1

A.PIANO 2

98

DRUMS

A.GUITAR

ACOU BASS

A.PIANO 1

A.PIANO 2

100

DRUMS

A.GUITAR

ACOU BASS

A.PIANO 1

A.PIANO 2

101

DRUMS

A.GUITAR

ACOU BASS

A.PIANO 1

A.PIANO 2

102

DRUMS

A.GUITAR

ACOU BASS

A.PIANO 1

A.PIANO 2

103

DRUMS

A.GUITAR

ACOU BASS

A.PIANO 1

A.PIANO 2

104

DRUMS

A.GUITAR

ACOU BASS

A.PIANO 1

A.PIANO 2

Detailed description of measures 104-105 (measures 1-5):  

105

DRUMS

A.GUITAR

ACOU BASS

A.PIANO 1

A.PIANO 2

Detailed description of measures 105-106 (measures 6-11):  

107

DRUMS

A.GUITAR

ACOU BASS

A.PIANO 1

A.PIANO 2

108

DRUMS

A.GUITAR

ACOU BASS

A.PIANO 1

A.PIANO 2

109

DRUMS

ACOU BASS

Acoustic Bass notation for measures 109-112. Measure 109 has a whole note chord. Measure 110 is a rest. Measure 111 has a half note chord. Measure 112 is a rest.

A.PIANO 1

A. PIANO 1 notation for measures 109-112. Measure 109 has a half note chord with a flat. Measure 110 has a half note chord with a sharp. Measure 111 has a half note chord with a flat. Measure 112 is a rest.

A.PIANO 2

A. PIANO 2 notation for measures 109-112. Measure 109 is a rest. Measure 110 has a half note chord. Measure 111 is a rest. Measure 112 is a rest. A bass clef is shown below the staff.

Claude Bolling - Not This Time

DRUMS

♩ = 76,000351

5

9

11

14

17

20

22

25

28

V.S.

30

33

36

38

41

44

47

49

52

55

DRUMS

58

60

62

64

66

68

70

72

74

76

V.S.

78

80

83

85

87

89

91

95

99

102

DRUMS

105

108

Claude Bolling - Not This Time

A. GUITAR

♩ = 76,000351

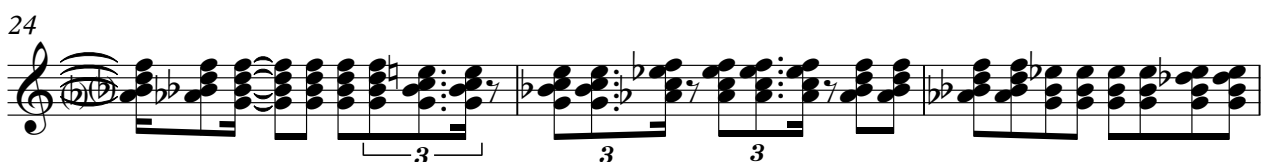

V.S.

27

30

32

34

35

37

39

42

45

47

49

3

51

3 3 3

53

56

58

60

62

3 3

64

3 3 3

66

69

3

V.S.

Claude Bolling - Not This Time

ACOU BASS

♩ = 76,000351

V.S.

37

41

45

48

52

70

73

76

80

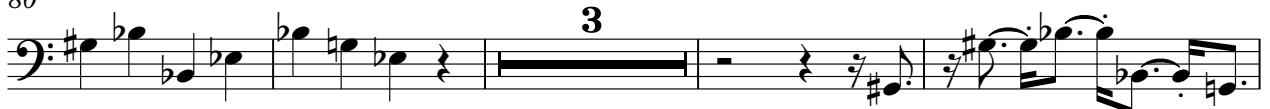

87

Claude Bolling - Not This Time

A.PIANO 1

♩ = 76,000351

4

7

9

11

13

16

18

20

23

V.S.

V.S.

A.PIANO 1

94

96

98

100

102

104

106

108

Claude Bolling - Not This Time

A.PIANO 2

♩ = 76,000351

5

8

10

12

15

18

21

23

26

V.S.

V.S.

