

Claude Bolling - Romantique

♩ = 102,000916

13

A.PIANO 1

A.PIANO 2

16

A.PIANO 1

A.PIANO 2

19

A.PIANO 1

A.PIANO 2

22

A.PIANO 1

A.PIANO 2

25

A.PIANO 1

A.PIANO 2

28

A.PIANO 1

A.PIANO 2

31

A.PIANO 1

A.PIANO 2

34

A.PIANO 1

A.PIANO 2

37

FLUTE

A.PIANO 1

A.PIANO 2

40

FLUTE

A.PIANO 1

A.PIANO 2

43

FLUTE

A.PIANO 1

A.PIANO 2

46

FLUTE

A.PIANO 1

A.PIANO 2

48

FLUTE

A.PIANO 1

A.PIANO 2

50

FLUTE

A.PIANO 1

A.PIANO 2

52

FLUTE

A.PIANO 1

A.PIANO 2

54

FLUTE

A.PIANO 1

A.PIANO 2

56

FLUTE

A.PIANO 1

A.PIANO 2

58

FLUTE

A.PIANO 1

A.PIANO 2

60

FLUTE

A.PIANO 1

A.PIANO 2

62

FLUTE

A.PIANO 1

A.PIANO 2

62

63

64

65

FLUTE

A.PIANO 1

A.PIANO 2

65

66

67

FLUTE

A.PIANO 1

A.PIANO 2

67

68

69

FLUTE

A.PIANO 1

A.PIANO 2

69

70

71

FLUTE

A.PIANO 1

A.PIANO 2

73

FLUTE

A.PIANO 1

A.PIANO 2

75

FLUTE

A.PIANO 1

A.PIANO 2

78

FLUTE

A.PIANO 1

A.PIANO 2

81

FLUTE

ACOU BASS

A.PIANO 1

A.PIANO 2

84

FLUTE

ACOU BASS

A.PIANO 1

A.PIANO 2

87

FLUTE

DRUMS

ACOU BASS

A.PIANO 1

A.PIANO 2

90

FLUTE

DRUMS

ACOU BASS

A.PIANO 1

A.PIANO 2

92

FLUTE

DRUMS

ACOU BASS

A.PIANO 1

A.PIANO 2

94

FLUTE

DRUMS

ACOU BASS

A.PIANO 1

A.PIANO 2

96

FLUTE

DRUMS

A.GUITAR

ACOU BASS

A.PIANO 1

A.PIANO 2

99

DRUMS

A.GUITAR

ACOU BASS

A.PIANO 1

A.PIANO 2

101

DRUMS

A.GUITAR

ACOU BASS

A.PIANO 1

A.PIANO 2

103

DRUMS

A.GUITAR

ACOU BASS

A.PIANO 1

A.PIANO 2

105

FLUTE

DRUMS

ACOU BASS

A.PIANO 1

A.PIANO 2

107

FLUTE

DRUMS

ACOU BASS

A.PIANO 1

A.PIANO 2

109

FLUTE

DRUMS

ACOU BASS

A.PIANO 1

A.PIANO 2

111

FLUTE

DRUMS

ACOU BASS

A.PIANO 1

A.PIANO 2

113

FLUTE

DRUMS

A.GUITAR

ACOU BASS

A.PIANO 1

A.PIANO 2

114

DRUMS

A.GUITAR

ACOU BASS

A.PIANO 1

A.PIANO 2

115

DRUMS

A.GUITAR

ACOU BASS

A.PIANO 1

A.PIANO 2

117

DRUMS

ACOU BASS

A.PIANO 1

A.PIANO 2

119

DRUMS

ACOU BASS

A.PIANO 1

A.PIANO 2

120

FLUTE

DRUMS

ACOU BASS

A.PIANO 1

A.PIANO 2

123

FLUTE

DRUMS

ACOU BASS

A.PIANO 1

A.PIANO 2

128

FLUTE

ACOU BASS

A.PIANO 1

A.PIANO 2

132

FLUTE

ACOU BASS

A.PIANO 1

A.PIANO 2

136

FLUTE

ACOUBASS

A.PIANO 1

A.PIANO 2

141

FLUTE

ACOUBASS

A.PIANO 1

A.PIANO 2

144

FLUTE

ACOUBASS

A.PIANO 1

A.PIANO 2

147

FLUTE

ACOUBASS

A.PIANO 1

A.PIANO 2

149

FLUTE

ACOUBASS

A.PIANO 1

A.PIANO 2

151

FLUTE

ACOUBASS

A.PIANO 1

A.PIANO 2

153

FLUTE

ACOU BASS

A.PIANO 1

A.PIANO 2

155

FLUTE

ACOU BASS

A.PIANO 1

A.PIANO 2

156

FLUTE

ACOU BASS

A.PIANO 1

A.PIANO 2

157

FLUTE

ACOU BASS

A.PIANO 1

A.PIANO 2

158

FLUTE

ACOU BASS

A.PIANO 1

A.PIANO 2

159

FLUTE

ACOU BASS

A.PIANO 1

A.PIANO 2

160

FLUTE

ACOUBASS

A.PIANO 1

A.PIANO 2

161

FLUTE

ACOUBASS

A.PIANO 1

A.PIANO 2

163

FLUTE

ACOUBASS

A.PIANO 1

A.PIANO 2

165

FLUTE

ACOU BASS

A.PIANO 1

A.PIANO 2

167

FLUTE

ACOU BASS

A.PIANO 1

A.PIANO 2

169

FLUTE

ACOU BASS

A.PIANO 1

A.PIANO 2

172

FLUTE

ACOU BASS

A.PIANO 1

A.PIANO 2

174

FLUTE

ACOU BASS

A.PIANO 1

A.PIANO 2

176

FLUTE

ACOU BASS

A.PIANO 1

A.PIANO 2

178

FLUTE

ACOUBASS

A.PIANO 1

A.PIANO 2

180

FLUTE

ACOUBASS

A.PIANO 1

A.PIANO 2

182

FLUTE

ACOUBASS

A.PIANO 1

A.PIANO 2

184

FLUTE

ACOU BASS

A.PIANO 1

A.PIANO 2

186

FLUTE

ACOU BASS

A.PIANO 1

A.PIANO 2

187

FLUTE

ACOU BASS

A.PIANO 1

A.PIANO 2

188

FLUTE

ACOU BASS

A.PIANO 1

A.PIANO 2

189

FLUTE

ACOU BASS

A.PIANO 1

A.PIANO 2

191

FLUTE

ACOU BASS

A.PIANO 1

A.PIANO 2

194

FLUTE
DRUMS
A.GUITAR
ACOU BASS
A.PIANO 1
A.PIANO 2

196

FLUTE
DRUMS
A.GUITAR
ACOU BASS
A.PIANO 1
A.PIANO 2

198

FLUTE

DRUMS

A.GUITAR

ACOU BASS

A.PIANO 1

A.PIANO 2

200

FLUTE

DRUMS

A.GUITAR

ACOU BASS

A.PIANO 1

A.PIANO 2

202

FLUTE

DRUMS

A.GUITAR

ACOU BASS

A.PIANO 1

A.PIANO 2

204

FLUTE

DRUMS

A.GUITAR

ACOU BASS

A.PIANO 1

A.PIANO 2

206

FLUTE

DRUMS

A.GUITAR

ACOU BASS

A.PIANO 1

A.PIANO 2

208

FLUTE

DRUMS

A.GUITAR

ACOU BASS

A.PIANO 1

A.PIANO 2

210

FLUTE

DRUMS

A.GUITAR

ACOU BASS

A.PIANO 1

A.PIANO 2

212

FLUTE

DRUMS

A.GUITAR

ACOU BASS

A.PIANO 2

214

FLUTE

DRUMS

A.GUITAR

ACOU BASS

A.PIANO 2

216

FLUTE

DRUMS

A.GUITAR

ACOU BASS

A.PIANO 2

218

FLUTE

DRUMS

A.GUITAR

ACOU BASS

A.PIANO 2

220

FLUTE

DRUMS

A.GUITAR

ACOU BASS

A.PIANO 2

222 35

FLUTE

DRUMS

A.GUITAR

ACOU BASS

A.PIANO 2

224

FLUTE

DRUMS

A.GUITAR

ACOU BASS

A.PIANO 2

226

FLUTE

DRUMS

A.GUITAR

ACOU BASS

A.PIANO 2

228

FLUTE

DRUMS

A.GUITAR

ACOU BASS

A.PIANO 2

230

FLUTE

DRUMS

A.GUITAR

ACOU BASS

A.PIANO 2

232

FLUTE

DRUMS

A.GUITAR

ACOU BASS

A.PIANO 2

- **Measure 237:** The flute plays a melodic line with a long note. The guitar and bass provide accompaniment. The piano part continues with its accompaniment.

238 39

FLUTE

DRUMS

A.GUITAR

ACOU BASS

A.PIANO 1

A.PIANO 2

240

FLUTE

DRUMS

ACOU BASS

A.PIANO 1

A.PIANO 2

242

FLUTE

DRUMS

ACOU BASS

A.PIANO 1

A.PIANO 2

244

FLUTE

DRUMS

ACOU BASS

A.PIANO 1

A.PIANO 2

246

FLUTE

DRUMS

ACOU BASS

A.PIANO 1

A.PIANO 2

249

FLUTE

DRUMS

ACOU BASS

A.PIANO 1

A.PIANO 2

253

FLUTE

DRUMS

ACOU BASS

A.PIANO 1

A.PIANO 2

255

FLUTE

DRUMS

ACOU BASS

A.PIANO 1

A.PIANO 2

257

FLUTE

DRUMS

ACOU BASS

A.PIANO 1

A.PIANO 2

259

FLUTE

DRUMS

ACOU BASS

A.PIANO 1

A.PIANO 2

261

FLUTE

DRUMS

ACOU BASS

A.PIANO 1

A.PIANO 2

263

FLUTE

DRUMS

ACOU BASS

A.PIANO 1

A.PIANO 2

265

FLUTE

DRUMS

ACOU BASS

A.PIANO 1

A.PIANO 2

268

FLUTE

DRUMS

ACOU BASS

A.PIANO 1

A.PIANO 2

270

FLUTE

DRUMS

ACOU BASS

A.PIANO 1

A.PIANO 2

272

FLUTE

ACOU BASS

A.PIANO 1

A.PIANO 2

274

FLUTE

ACOU BASS

A.PIANO 1

A.PIANO 2

276

FLUTE

ACOU BASS

A.PIANO 1

A.PIANO 2

278

FLUTE

ACOU BASS

A.PIANO 1

A.PIANO 2

280

FLUTE

ACOU BASS

A.PIANO 1

A.PIANO 2

281

FLUTE

ACOUBASS

A.PIANO 1

A.PIANO 2

282

FLUTE

ACOUBASS

A.PIANO 1

A.PIANO 2

284

FLUTE

ACOUBASS

A.PIANO 1

A.PIANO 2

287

FLUTE

ACOUBASS

A.PIANO 1

A.PIANO 2

290

FLUTE

ACOUBASS

A.PIANO 1

A.PIANO 2

292

FLUTE

DRUMS

ACOUBASS

A.PIANO 1

A.PIANO 2

49

3

3

FLUTE

Claude Bolling - Romantique

♩ = 102,000916

36

43

49

56

62

68

75

80

86

92

V.S.

96

106

110

114

125

130

137

144

150

154

158

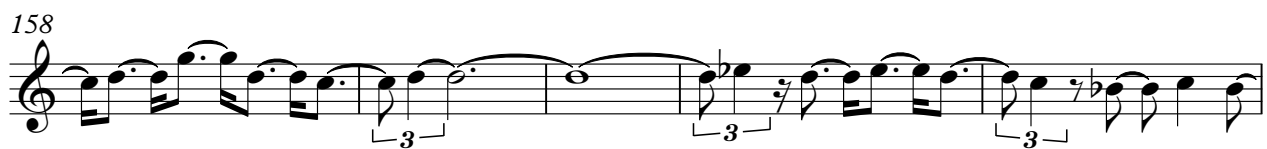

163

169

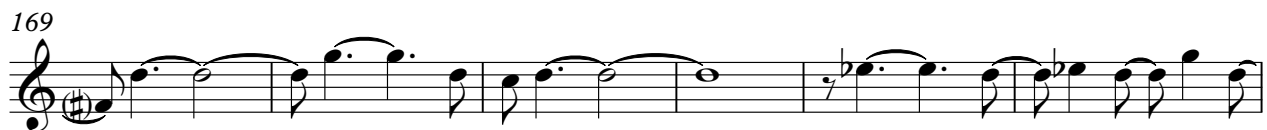

175

180

184

189

194

202

208

V.S.

212

217

222

227

232

236

240

244

249

254

DRUMS

Claude Bolling - Romantique

♩ = 102,000916

88

92

97

101

105

110

114

118

120

122

71

195

199

203

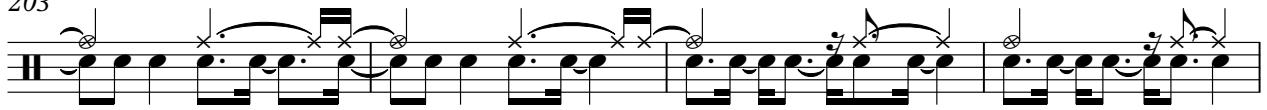

207

211

215

218

222

226

230

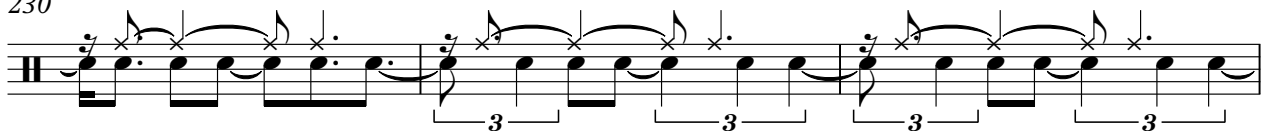

DRUMS

233

239

243

248

255

260

265

269

Claude Bolling - Romantique

A. GUITAR

♩ = 102,000916

96

100

105 8

117 78

199

204

207

210

213

216

V.S.

219

223

226

230

233

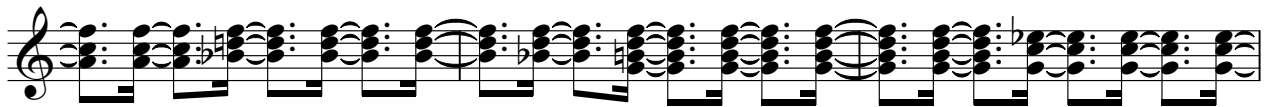

236

238

♩ = 102,000916
80

86

91

95

100

105

109

114

119

121

5

2

ACOU BASS

129

138

146

153

158

164

170

176

181

186

4

ACOU BASS

233

236

239

248

255

259

264

270

277

281

A.PIANO 1

Claude Bolling - Romantique

♩ = 102,000916

6

13

18

24

31

35

39

42

46

49

52

55

58

61

64

67

70

73

A.PIANO 1

76

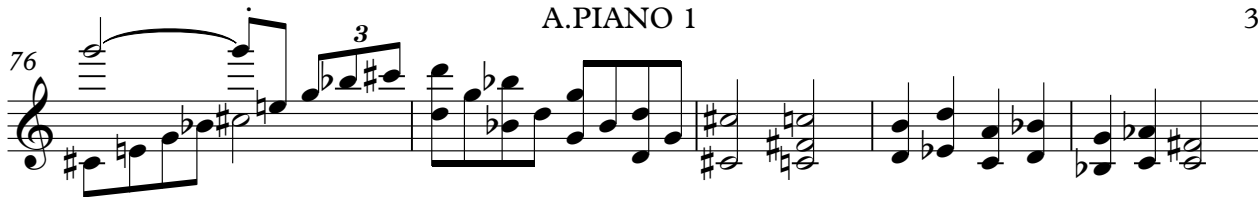

81

85

89

94

99

102

105

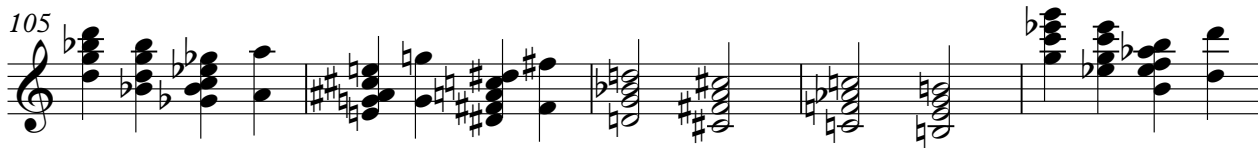

110

114

116

118

120

129

135

141

145

148

150

153

A.PIANO 1

5

156

158

160

162

164

166

168

171

174

177

V.S.

180

182

184

186

188

190

193

196

199

203

206

209

239

243

246

253

258

263

267

270

V.S.

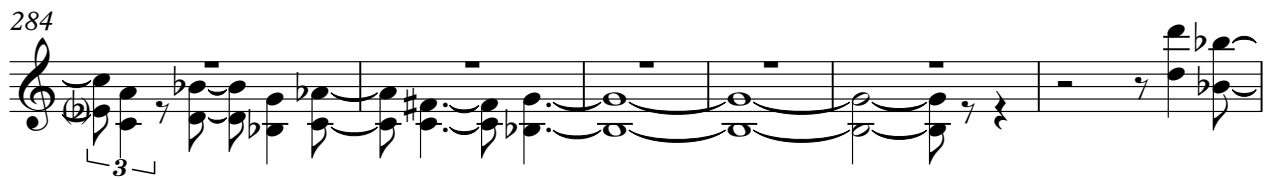
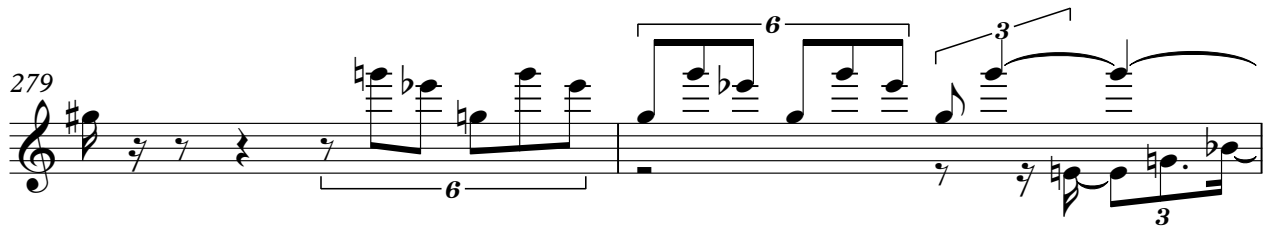
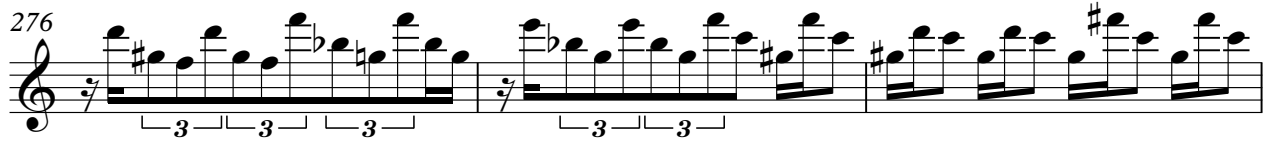

Claude Bolling - Romantique

A.PIANO 2

♩ = 102,000916

5

8

11

14

17

20

24

28

31

V.S.

136

144

149

153

156

159

163

167

172

176

179

182

185

189

196

201

205

207

209

212

212

V.S.

214

216

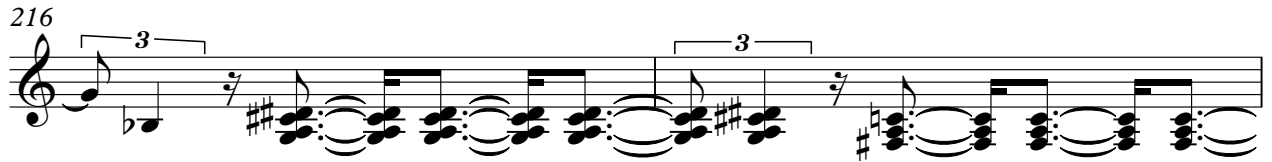

218

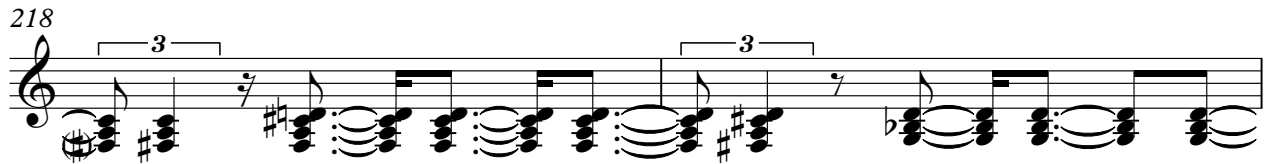

220

223

226

229

232

235

237

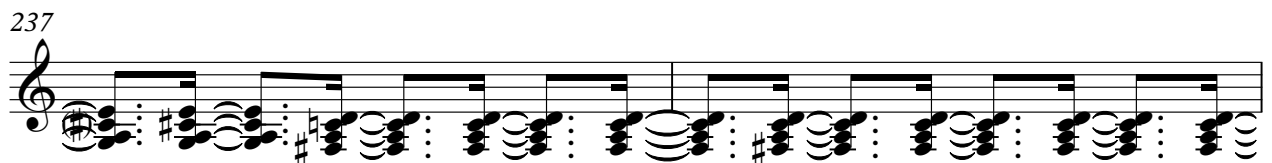

239

242

246

251

257

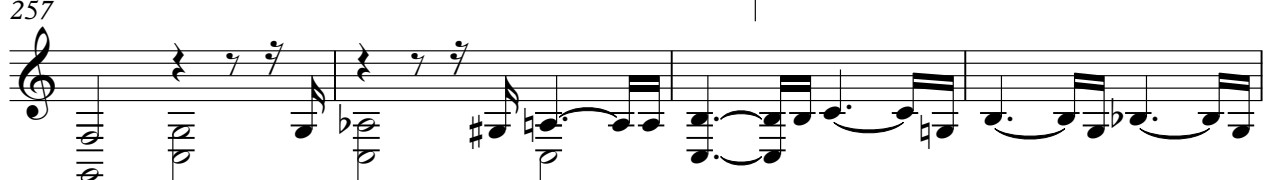

261

265

269

273

276

V.S.

278

3

280

284

289

292

3